AUCTION SALES.

AUCTION
FRIDAY, DEC. 28, 10 A. M.
Large private residence of
DR. L. L. McARTHUR,
4724 DREXEL-BLVD.
Carved Chinese Furniture, Gold Cabinets, Gold Tables, Floor and Table Lamps, Marble Statuary, Handsome Draperies, Plain Colors Carpets, Oriental Rugs, Teakwood Carved Screen, Mezzotints, Oil Paintings, Water Colors, Mantel Clocks, Leather Easy Chairs, Mission Box, Bedroom, Living Room, and Dining Room Furniture, Silverware, Fine China, Glassware, Brie-a-Brac, Curtains, Books, Automobile Robes, Bookcases, Hall and Stair Carpets, Large Range, Electric Washing Machine, etc.
House open for inspection all day Thursday, Dec. 27.
WILLIAMS, BARKER & SEVERN COMPANY, Auctioneers.

WILLIAMS, BARKER & SEVERN CO., 628-630 So. Wabash-av., General Auctioneers, Furniture, Carpets, General Household Goods. Telephone Harrison 3777.

OFFICE DEVICES.

OFFICE EQUIPMENT, CONSISTING OF roll and flat top desks, salesmen's desks, typewriter desks, swivel and straight chairs, filing cabinets, Underwood typewriters, etc. Allison-Rood Co., 2035 Michigan.

GUARANTEED STANDARDS AND PORTABLES every make from $15 up; rented, sold, purch. exty.; lowest rates; largest selection; terms. Reliable Typewriter & Adding Machine Corp., 170 W. Washingtn. Dearborn 8845.

FOR SALE—OFFICE SUPPLIES—ELLIOTT Fisher, bookkeeping, billing, order entry, etc.; machine Model 7; bargain; used very little; excellent condition. HANSELL-ELCOCK CO., Archer and Normal-avs.

VICTOR ADD. MACH., $65.
ONE YEAR GUARANTEE.
CENTRAL 6024. MR. HOLST.

1 SET EDISON DICTAPHONE MACHINES, barely used. Call at AMERICAN WIRE FABRICS CORP., Rm. 1874, 208 S. La Salle.

ADDING MACHINES, TYPEWRITERS rent, sold; 10 % terms. Am. Typewriter Ex., 111 N. Dearborn-st., 7th floor. Central 6749.

WE BUY, SELL, RENT, EXCH. OFFICE mach. See us; save money. PRUITT CO., 170 N. Wells. Ph. Franklin 2118 or 9525.

FOR SALE—MULTIGRAPH AND TYPEwriter. Room 917, 1952 N. Clark-st.

BARGAIN — EDISON DICTAPHONE AND shaver. W. Whitman, 220 S. Michigan.

BARGAIN — EDISON DICTAPHONE AND shaver. W. Whitham 220 S. Michigan.

SAFES.

SAFES AND VAULT DOORS, ALL DESCRIPtions; best values; lowest prices. SARATH SAFE CO., 172 W. Lake-st.

5th HOUR UNDERWRITERS' LABELED safes, new and used. Herring-Hall-Marvin Safe Co., 225 W. Lake-st. Tel. Main 1562.

FOR SALE—A LARGE SAFE MADE BY Hall's Safe Co. Harry WALTERS & DUBAR, Exchange Bldg., U.-S. Yards, Chicago.

SAFES, NEW AND USED. SPECIAL PRICE. HOWE SCALE CO., 1222 S. Wabash-av.

Net paid circulation of the CHICAGO TRIBUNE, November, 1923:
Daily . . . 584,345
Sunday . . 932,494

Chicago Daily Tribune
THE WORLD'S GREATEST NEWSPAPER

FINAL EDITION

VOLUME LXXXII—NO. 307 C [COPYRIGHT 1923 BY THE CHICAGO TRIBUNE] MONDAY, DECEMBER 24, 1923.—20 PAGES THIS PAPER CONSISTS OF TWO SECTIONS—SECTION ONE. * * PRICE TWO CENTS IN CHICAGO, ELSEWHERE AND SUBURBS: THREE CENTS.

BIG DIRIGIBLE HELPLESS IN AIR

LONG SESSION OF LEGISLATIVE STALLING SEEN

Blockade Signals Fly Over Congress.

BY ARTHUR SEARS HENNING.

Washington, D. C., Dec. 23.—[Special.]—Members of congress have gone home for the holidays to report to their constituents that nothing was accomplished during the first three weeks of the session and that prospects are not favorable to a record of achievement during the remaining months.

With radical Republicans holding the balance of power in both houses and devoting their energies to blocking the administration program, it is a practical certainty that both houses will waste day after day in futile attempts at legislation.

When congress reconvenes on Jan. 3 the senate will find itself still deadlocked over election of a chairman of the committee on interstate commerce.

Emergency Bill Killed.

So hopelessly involved is the senate situation that it was even impossible to obtain consideration on the final day before adjournment of an emergency bill passed by the house to bring back free of duty thousands of cattle taken over the Mexican border for grazing purposes during a drouth in the southwest, though the directors of the War Finance corporation said large cattle loans made by the government were at stake.

While the organization of the house has been completed there will be little opportunity for consideration of important legislation until after the controversy over a liberalization of the rules has been fought out. The rules committee, under the promise given to the radicals at the time the speakership deadlock was broken, will deal with the changes in rules immediately after the holidays.

Will Be "Pass the Buck" Session.

Prospects are that the leaders in congress, having in mind the approaching presidential campaign, will devote a good deal of their time in coming months to explaining just why various kinds of legislation fail to get consideration. There will be a three cornered attempt to pass the responsibility on to some one else.

The Republican administration leaders will blame the radical Republican group. The radicals in turn will accuse the administration leaders. The Democratic leaders will take delight in the Republican family quarrel and put the blame on the majority party generally. The situation threatens to become ridiculous.

During the three weeks of the session thus far 1,566 bills have been introduced in the senate and 4,434 bills in the house.

Some Holiday Workers.

The house ways and means committee is one of the few committees which have actually commenced work. It has spent three days in the consideration of administrative provisions of the treasury tax bill. While the full committee will not meet again until Jan. 3, about half the members will remain in Washington during the holidays and, beginning Wednesday, will work as a subcommittee.

It is expected that the committee will dispose of this phase of tax revision by the middle of January and that after taking some time for the consideration of soldier bonus legislation it will be possible to have the proposed changes in tax rates well advanced by the end of the month. It is considered doubtful, however, that the complete tax bill will be ready for presentation to the house before the end of February.

May Divide Tax Bill.

In order to insure the passage of the administrative changes it may be decided to report two separate bills. If the changes in tax rates should be placed in the same bill with the administrative provisions and it should prove impossible to adjust the controversies over tax rate changes there might be no tax legislation at all at this session.

Administration leaders were glad to delay any consideration of the soldier bonus until after the holidays in order that members might have a chance to learn when they go to their homes the attitudes of any possible favorable reaction to the adverse recommendations of President Coolidge. If the president's message, supplemented by the declarations of Secretary Mellon for tax reduction, carried weight with the people the fact should be evident. On the other hand, as bonus advocates believe, the President's declaration did not change the sentiment of congress, the members will return with renewed determination to put through a bonus bill.

NEWS SUMMARY

FOREIGN.

French airship with fifty on board drifts helplessly over Africa. Page 1

Insurgent army suddenly appears in strength and advances to within forty miles of Mexico City. Page 1.

Poincare gives a liberal welcome to German envoy whom he is to meet for reparations negotiations. Page 4.

Germans show more optimism as they prepare for Christmas. Page 4.

Irish Free State continues to release many Republican prisoners. Page 4.

Tokio press attacks on United States immigration law endanger Japanese premier and citizenship bill. Page 12.

Tunnanfu in remote southern China gives grand welcome to American minister, Dr. Schurman, and wife to spend Christmas. Page 12.

French tax African natives by means of brass tag system. Page 12.

WASHINGTON.

Members of congress to spend Christmas holidays reporting and explaining to their constituents the lack of accomplishment in past and dismal prospects for the future of present congress. Page 1.

Where is list of 2,500 prominent Washington, D. C., citizens said to be bootlegger's customers? Page 3.

Representative McKenzie [Rep., Ill.] announces intention to retire at end of present term. Page 14.

LOCAL.

Joliet pastor leads federal agents in raid on ten saloons; Sheriff Hoffman and twenty-two deputies visit forty roadhouses; make four arrests. Page 1.

Family of four killed when train smashes auto; parents burned to death in wreckage of car. Page 1.

Rich escape high government surtaxes aimed at them by investing in tax exempt securities; those of smaller incomes bear burden. Page 2.

Mrs. Leo Koretz says she never will forgive her husband, even if he should surrender and pay all his debts. Page 2.

Edward Aaron, nephew of commission man, in court today for check fraud. Page 2.

Young hoodlums blamed for two recent fires in school buildings, causing more than $10,000 damage. Page 5.

Poor children of Chicago to have three huge Christmas parties, with Santa present, in Lubliner & Trinz movie theaters this afternoon. Page 5.

For first time in years, every needy home on Good Fellow list is taken care of the day before Christmas. Page 5.

Wieboldt foundation announces gifts of $158,155 to 181 Chicago public welfare and charitable organizations. Page 7.

Great 'merican people rally to fellow citizen Andy Gump in his misfortune, and redouble hunt for villainous J. A. Hepwing. Page 14.

Health commissioner warns Chicagoans that grip of "dope habit" is being felt among children and well-to-do as well as in "underworld." Page 14.

DOMESTIC.

Field museum curator brings back skeleton of sloth from Bahia. Page 1.

Heresy controversy loses some of its acerbity in New York pulpits but goes on. Page 3.

Fiftieth anniversary of W. C. T. U. observed at Organization's birthplace, Hillsboro, O. Page 3.

Secretary of Labor Davis, in addressing a congregation of Welsh Baptists, scores those who would "modernize God." Page 4.

Ohio doctor says Rockefeller institute has developed new cure for paresis and locomotor-ataxia. Page 5.

Evicted from $6 a month room, Helen Hamilton succumbs to ruptured heart. Page 5.

SPORTING.

Chicago stars tumbled from top places in annual ranking tables of Western Tennis association. Page 8.

Ring career of Eugene Criqui, French bantamweight, ended by broken heart. Page 8.

Sinclair to send his race horse star, Grey Lag, and possibly Zev, to England's gold cup fixture at Ascot in 1924. Page 8.

Skating officials enthusiastic over TRIBUNE Silver Skates Derby. Page 8.

Charley Paddock asserts misquoted remarks helped put him in deep water with National A. A. U. Page 9.

Canadian club and Thistles play 0-0 tie here in fourth round of national cup soccer match. Page 9.

EDITORIALS.

O Lord, How Long? Hamtramck; Bolshevik Bluff; The Needs of National Defense. Page 6.

MARKETS.

Worries of financial markets over year-ends are gone, owing largely to federal reserve system, and season is one of good humored holiday for business. Page 15.

Farmers cease calamity howling and begin to talk of their buying capacity, says Scrutator. Page 13.

Analysis of department of agriculture's wheat report to President shows that wheat production costs are high, with northwest leading, and values are too low. Page 16.

AN HEIR AT LARGE

[Copyright: 1923: By The Chicago Tribune.]

PART II.—CHAPTER LXI.

The realisation that he must face a coroner's inquest staggered Dr. Cloven. His lips were twitching and his eyes glowed with a strange light. Mary Brook was uneasily conscious of the sudden change in his manner.

"But, doctor, you have nothing to fear?" she urged. "I'm sure, mother"—her voice wavered as her throat seemed to tighten—"passed away quite naturally. It was not wholly unexpected."

Cloven looked at her through lids half closed. His mind was active. How could he best use this guileless girl's sympathy? Her favorable testimony, inspired by a nature naturally kindly, would do much toward influencing a jury of villagers who could not be insensible to her youth and sincerity.

He shook his head sadly.

"There is no use," he said. "Rasher is determined to crush me. He has always disliked me. He will persecute me to the end. What chance have I, a simple doctor unfamiliar with the tricks of the law, against him and his wealth? Not that much"—he snapped his fingers and then smiled resignedly. "I must prepare to bear my cross." He arose. "Think no more about it, Mary. Nothing I can do can withstand this conspiracy."

Dr. Cloven did it well. As an actor he simulated persecuted innocence so convincingly that a girl unused to guile was bound to be affected.

"Good night, Mary. You must try and get some sleep. Do not think of me and my troubles, unless it be to give me a little pity."

With bowed head he left the room, a picture of martyrdom crushed and broken.

When the door closed behind him he changed instantly. He was alert and furtive. There was calculating desperation in his manner. There must be no postmortem examination of Mrs. Brook's body with its telltale revelation of the poison that had killed her.

He swiftly circled the cottage. There was no one in sight. Up at the main building of the sanitarium a light glowed in the office and he pictured the three men, Rasher, Clark, and the aviator, seated therein awaiting his return. It was manifestly impossible by hasty surgical means to destroy the incriminating evidence that a medical examination would disclose. And yet this destruction was imperatively necessary.

Noiselessly he entered the room where lay the body of Mrs. Brook and noiselessly he raised the window, through which came a fresh breeze from the lake. The curtains swished back and forth, sometimes swaying gently and sometimes floating far within the room. For a moment he studied the action of the curtains and then he placed the lighted lamp at the farthermost limit of the curtain's swing.

Sooner or later a strong gust of wind would carry the flimsy fabric over the flame in the lamp. When that happened he would be in bed, as would doubtless also be every one else except the drowsy night clerk, who was not supposed to leave his post.

Resuming his attitude of patient resignation, he rejoined Rasher and his two companions.

"Miss Brook is very nervous," he said, "but she has promised to try to sleep. It is very late and the poor girl is worn out. You must be very gentle with her, Mr. Rasher, and patient. She is hardly herself."

He then turned to Clark, the tacitum officer.

"Mr. Clark, if you have no objection, I'll try to get a few winks of sleep now. I shall not object if you wish to sit in my room and prevent any attempt to escape."

"No, that's all right, doc. Go ahead and get all the sleep you can. I'll be turning in myself presently."

"Then I would suggest that you go to the cottage and watch the body of Mrs. Brook. I'm sure you think me capable of any kind of mischief. You know"—he smiled ironically—"I might get up in the night and do something diabolical. There's to be an inquest, I'm told."

"Certainly, as a matter of form," answered Clark, "but if your conscience is clear you have nothing to worry about. We'll see you in the morning."

Dr. Cloven slowly mounted the stairs and disappeared. Rasher looked at Clark questioningly. Clark shook his head.

"He won't try to escape. He'll be sure one of us will be watching his room. He'll not stir from it all night. He'll try to bluff it out at the inquest with the role of injured innocence. And you'll be surprised at what a good impression he will make. The doc's no fool, whatever else he may be."

Clark arose and yawned. "I think we can turn in now."

A few minutes later the three men were in their beds. The night clerk was nodding drowsily over an old magazine. Mary Brooks had finally sunk into the sleep of exhaustion, and in the adjoining room, the death chamber, the curtains flapped back and forth as the wind from the lake strengthened toward dawn.

FIELD MUSEUM CURATOR BRINGS BACK AGED PRIZE

New York, Dec. 23.—[Special.]—Dr. Oliver C. Farrington, curator of geology for the Field Museum of Natural History at Chicago, returned today on the steamer Van Dyck from seven months in the wilds of the interior of Bahia, Brazil.

Dr. Farrington, who was about 700 miles in the interior, brought back an almost complete skeleton of a prehistoric sloth, known scientifically as a megatherium. The bones of the animal, he said, were petrified in a clay bank near the mouth of a water hole about 400 miles within the interior of Bahia.

There was undoubtedly a cataclysm of some sort near the water hole, Dr. Farrington said, for there were bones of other animals in the same place. The megatherium was about ten feet long and six feet high. He found the perfect skull, perfect pelvis and the leg bones in good condition.

The native Indians had built a wall around the old water hole, he said, using some of the megatherium's bones in the wall. They thought him insane, he said, for taking away the bones. The purpose of Dr. Farrington's trip into Bahia was to seek specimens of gold and black diamonds. He made the trip into the interior on muleback.

The megatherium or giant sloth was a creature that fed on the leaves of trees and has been extinct for thousands of years. It was about 10 feet long and 6 feet tall, and by stretching its long neck was enabled to eat leaves from the lower branches of the trees.

THE WEATHER

MONDAY, DECEMBER 24, 1923.

Sunrise, 7:16 a. m.; sun sets at 4:23 p. m. Moon rises at 5:09 p. m.

Chicago and vicinity—Fair Monday and probably Tuesday; not much change in temperature; moderate winds, mostly westerly.

Illinois—Fair Monday and probably Tuesday; not much change in temperature.

TRIBUNE BAROMETER.

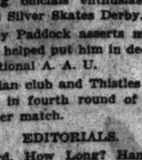

TEMPERATURES IN CHICAGO.

MAXIMUM, 11 A. M. 40
MINIMUM, 1 A. M. 32

2 a. m.	40	Noon	40
4 a. m.	40	1 p. m.	40
5 a. m.	40	2 p. m.	40
6 a. m.	39	3 p. m.	40
7 a. m.	39	4 p. m.	40
8 a. m.	39	5 p. m.	40
9 a. m.	39	6 p. m.	40
10 a. m.	39	7 p. m.	40
11 a. m.	40		

9 p. m.	40
10 p. m.	40
11 p. m.	38
Midnight	36
1 a. m.	35
2 a. m.	33

Mean temperature for twenty-four hours to 7 o'clock last night, 40; normal for the day, 28; deficiency since Jan. 1, 4 degrees.
Highest wind velocity, 20 miles an hour, from the northeast at 11 p. m.
Precipitation for 24 hours ended at 7 p. m., 0.33; deficiency since Jan. 1, 0.05 inch.

TRAIN KILLS 4 OF FAMILY IN AUTO

Parents Burned to Death in Wreckage.

(Pictures on back page.)

A family of four, on their way to visit relatives over the holidays, was killed late Saturday night when a west bound passenger train of the Pennsylvania railroad struck their automobile at a crossing near Hartsdale, Ind.

Thought He Could Beat It.

The car was flung fifty feet, the gasoline tank exploding as it fell to the ground. Michael Somelov of Hartsdale and his young wife were burned to death. Four year old Theresa and her brother Albert, aged 6, were hurled clear of the machine. The girl was instantly killed, while the boy died a short time later in St. Margaret's hospital at Hammond, Ind.

The party was en route to Oak Glen from the Somelov home in Hartsdale. Apparently believing he could cross the tracks before the train reached the crossing, the father drove squarely in front of the onrushing locomotive.

Victim of Taxi.

One more automobile death was recorded in Cook county yesterday when William D. Gilmore, 80 years old, of 5536 North Kimball avenue, died in Henrotin hospital of injuries received on Dec. 5. A taxicab struck him as he was attempting to cross La Salle street at North avenue.

Walter Stack of 8541 Commercial avenue refused to be a casualty when a machine knocked him down and ripped his overcoat from his back at 89th street and Manistee avenue last night. Stack commandeered a passing automobile and pursued the other driver, Stanley Skrobo of 738 East 90th street, for six blocks. Jumping from the running board, he grabbed and held him for the police. Skrobo was booked for assault with a deadly weapon.

Tribune Employé Killed.

Police searched yesterday for the driver of a hired truck which collided with a street car at 61st and State streets early yesterday, resulting in the death of William Barrett, a TRIBUNE circulation employé. Barrett, who leaves a widow and two small children at 6332 South Massasoit avenue, was thrown from the truck into the path of a passing taxicab. Witnesses declare that the truck driver jumped from his seat and disappeared.

Two Men Injured.

Louis Bringes, 40 years old, 4122 Carroll avenue, was seriously injured last night when at West Lake street and Campbell avenue he was struck by a car driven by Charles Moderow, 311 South Oak Park avenue. Moderow was not held.

Mark Lawyer, 43 years old, a steamfitter, living at 2728 Shields avenue, was injured when he was hit at West 31st street and Wentworth avenue by a "vampire car."

HANDS OF DEATH

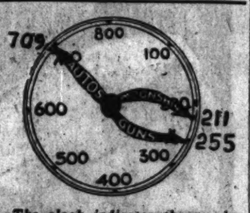

The clock indicates the number of deaths caused by automobiles, guns, and moonshine in Cook county since Jan. 1.

CO-ED'S CRIBBING IS TRANSPARENT ONLY TO HERSELF

Buchanan, W. Va., Dec. 23.—[Special.]—The female of the species may, or may not, be more deadly than the male, but members of the faculty of West Virginia Wesleyan are convinced she's a whole lot cleverer, anyway.

A certain girl was taking a test in chemistry and was wearing flesh tinted stockings of extremely thin material, and it was observed that she frequently peered studiously at her trim ankles. There appeared to be remarkable inspiration in those ankles, for after each earnest contemplation of them the girl would write energetically.

Watching his chance, a ministerial student took a look himself. Noting something peculiar, he peered still more closely, and discovered there was writing on the skin underneath the transparent hosiery. By drawing the fabric tight the writing became plainly legible.

"No Presents," Husband Says; Wife Takes Poison

Fearing that her husband did not love her, because he said there would be no Christmas presents this year, Mrs. Mary Brueshler, 18 year old bride, swallowed ten poison tablets in her home at 11743 Wentworth avenue last night. Physicians at the county hospital are fighting to save her life.

FRENCH VESSEL WITH 50 ABOARD HIT BY STORM

Fear Great Airship Wreck in Africa.

BULLETIN.

PARIS, Dec. 24.—The French dirigible Dixmude at a late hour last night was hovering over Foum Tatahouine, thirty miles south of Medinin, Tunis, according to advices received here. The military authorities at Foum Tatahouine had prepared a landing place and had succeeded in establishing communication with the airship, but whether she would be able to land seemed uncertain.

BULLETIN.

[Chicago Tribune Foreign News Service.]
[Copyright: 1923: By The Chicago Tribune.]

PARIS, Dec. 23.—The Dixmude was sighted near Medinin, a village in southern Tunis, tonight. The fierce winds prevailing over the Mediterranean drove the airship from the sea over the land. Every effort is being made to indicate to the Dixmude the location of good landing places by means of bonfires and revolving searchlights, but the airship does not respond, probably because the wireless is not functioning properly. The airship is drifting easterly, which is much safer than its previous drift westward over the gulf of Gabes. However, officers say the ship will be wrecked if it makes an abrupt descent into the desert.

PARIS, Dec. 23.—[By the Associated Press.]—The great French dirigible airship Dixmude, with fifty officers and men on board, was drifting helplessly today in a violent gale over the Gulf of Gabes, on the north coast of Africa.

French warships are reported to be proceeding at full speed toward the gulf to give aid if possible.

The last direct news received from the airship was that it was headed over the Gulf of Gabes and had requested aid. The ministry of marine later received confirmation of the distress of the airship from land stations over which the dirigible had been seen drifting steadily eastward. Some of the stations reported that the Dixmude apparently was badly damaged.

Previous reports received from the airship said that a number of its crew were ill.

On Record Trip.

The Dixmude left Cuers-Pierrefeu, near Toulon, at 6 o'clock last Tuesday morning for a three-day flight to Insalah, Southern Algeria. This trip was successfully accomplished. The six motors of the airship were used until Friday afternoon fighting its way eastward to Tunis in a strong head wind that spread southward from the French coast. The gasoline supply of the airship became diminished, and it was impossible for the ship to return to France. Then it began to drift with one motor running. Occasionally it used another to run the wireless plant so as to be able to send out distress signals.

The French cruiser Mulhouse and all the torpedo boat destroyers in the region were hurriedly sent towards the Gulf of Gabes, and the garrisons in the Tunis district and southward made ready to help the Dixmude land or to send aid, if the airship was wrecked.

The Dixmude is commanded by Naval Aviation Lieutenant du Plessis de Grenada, but owing to the fact that the aircraft was out to exceed its world duration record of 4,500 miles, made in September, it carried a number of aviation officers as observers, including Capt. Yvon, assistant director of military aeronautics, and Capt. Hennique, commander of the Cuers-Pierrefeu aviation district.

Went to Insalah.

The Dixmude reached Insalah after thirty-five hours of flying in fine weather. It then started to return, but at Biskra French headquarters wirelessed it to remain in the south as there was a violent storm along the French coast which would make the crossing of the Mediterranean dangerous.

The Dixmude loafed between Biskra and Bizerta Thursday, hoping eventually to get back to Cuers-Pierrefeu, which has the only hangar equipped to receive the dirigible. The violence of the wind, however, prevented the aircraft pointing its nose across the Mediterranean. Meantime the gasoline supply of the dirigible was running low.

The military authorities sent a wireless message to the airship saying they were prepared to assist in landing it at Ouragha or Colomb-Bechar. But the Dixmude's gasoline was too low to make these points.

Joliet Pastor Directs Raids on 10 Saloons

(Pictures on back page.)

Organized in a Joliet church and directed by its pastor, twenty Chicago prohibition agents raided ten Joliet saloons late Saturday night, arrested a number of saloon owners, and seized a large quantity of liquor.

At the same time Sheriff Peter M. Hoffman and twenty-two deputies launched a series of mopping up raids that lasted until late yesterday and took them to forty Cook county road houses. Four arrests were made and beer, gin and whisky were seized.

The militant preacher who inspired the raids in Joliet was the Rev. Henry E. Rompel, pastor of the First Methodist church, and those arrested as a result of the swoop included John Jenco, a Will county supervisor and deputy sheriff, and Hugh McCraney, a brother-in-law of the Joliet captain of police.

Pastor "Posts" Raiders.

Chief Field Agent Charles W. Vursell headed the raids. The twenty agents under his command met in the Rev. Mr. Rompel's church and laid plans for a simultaneous descent on the saloons. The pastor himself furnished them with information regarding liquor selling activities in the city, then organized them into squads. When the squads departed to make arrests, he accompanied the one led by Chief Vursell.

In addition to whisky, much real beer was seized.

All the raided saloonkeepers were taken to the Joliet police station, but were released on their own recognizance and will appear this morning before United States Commissioner James R. Glass in Chicago.

Fifty Couples Flee Raid.

Sheriff Hoffman and his men made their arrests at the Dixie club in Homewood, Kelly's Tea room in Lyons, and saloons in Homewood and Bellewood.

Fifty couples left the Dixie club when the raiders entered and arrested Edward Billings, the proprietor. Robert Pain, owner of Kelly's Tea room, and Julius Anderson and Frank Liksna, the two saloonkeepers, were also arrested.

The four were released under $1,000 bonds. Billings and Anderson must appear before Justice J. C. Howe in Homewood on Dec. 27 and the other two before Justice Paul Witt of Forest Park on the same day.

REBELS DRIVE AT MEXICO CITY FROM 2 SIDES

Take Cuernavaca, Attack Toluca.

[Chicago Tribune Foreign News Service.]
[Copyright: 1923: By The Chicago Tribune.]

Tampico, Mex., Dec. 23.—The army of Gen. Antonio Villareal, retiring before superior Obregon forces which took the city of Puebla, have halted pursuit at Atlixco. They are expected to move from here westward into the state of Morelos where a new drive is proceeding against Mexico City from the south and west. This drive already is within 40 miles of the national capital and needs only negotiate the broad passes leading to Tacubaya to attain the outskirts of the metropolis.

Two columns under Gen. Figueroa are said to have taken Cuernavaca and to be moving northward, one column along the railway and the other by the shorter highway over the back of the mountains. Another cooperating column already is in the state of Mexico and is marching against Toluca under Gen. Salvadore Alvarado, one of the most daring leaders of the revolution.

New Job for Obregon.

These columns are not believed to be strong, but with the addition of Villareal's troops a formidable force may be presented before President Obregon can bring together on the west of the capital his various columns, now somewhat dispersed in pursuit of the rebels more than sixty miles eastward.

The insurgents operating from Vera Cruz seem to be seriously embarrassed for ammunition for large and small guns, and the leaders are holding a meeting at Esperanza, according to the wireless at insurgent headquarters in Vera Cruz city.

On the west front it is reported that Gen. Enrique Estrada is becoming active again, but he is not considered an important actor in the present theater of operations about the capital.

The rebels seem bent on wearing down President Obregon's forces, but reinforcements continue to pour into his army from the north.

Battle for Puebla.

Mexico City, Dec. 22.—[Delayed.]—Fighting between the revolutionary garrison and the federal attacking forces raged on the streets of Puebla today following the enveloping movement yesterday. Ten thousand loyalist troops intended to capture 2,000 De la Huertistas under Gens. Antonio Villareal and Cesaro Castro, according to the latest official advices received in Mexico City.

Operations are being directed from Santa Apa, Chiautempan state, Tlaxcala, where Gen. Eugenio Martinez, commander in chief, has his headquarters.

The enveloping movement and preliminary attacks on Puebla involved the use of the 1st and 2d infantry brigades totaling about 2,500 men. Each brigade is composed of two battalions, the 1st being under Gen. Robert Cruz, former subsecretary of war, the 2d under Gen. Frederico Berlanga, commander of the Jalapa federals when the revolution began.

They saw their only fighting yesterday when they stormed Panzacola and engaged in skirmishes at Barranca Honda and Loro bridge.

Attack on Forts.

The third, fourth and fifth brigades under Gens. Francisco Urbalejo, José Amarillas and Fausto Topete, entered through Zacatecco, attacking Forts Loreto Guadalupe and San Juan, which were bombarded by a squadron of airplanes.

Two cavalry columns under Gen. Louis Gutierrez and Gen. Marcial Cavazos penetrated via Amozoc for the purpose of cutting off retreat in the direction of Tehuacan. Two batteries of artillery under Gen. José Ames Cue engaged the forts, while the forces under Gen. Juan Andrew Almazan, former commander at Puebla who evacuated the city a week ago under orders, together with the force of Maximo Jatay, attacked by way of "Fabricas" and over the Mexico City-Atlixco road entering Puebla.

After a three hour engagement where only the Cruz and Berlanga brigades were engaged the revolutionists retreated into the city from Panzacola. The cavalry brigades under Gutierrez and Cavazos entered over Amozoc road, while Almazan and Rojas found entrance over the Mexico bridge and past the penitentiary.

The federals suffered comparatively slight loss. The enveloping movement left the route over Animas bridge to Acatlan and via Tetela toward Aoxiala the only avenue of escape.

Statement by Leaders.

Washington, D. C., Dec. 23.—Continued successes for the forces of President Obregon in dealing with the

RAIDERS SWOOP DOWN ON 'BLOODY WILLIAMSON' CO.

Marion, Ill., Dec. 23.—[Special.]—Believing prohibition agents had all been called into Chicago for Christmas duty, bootleggers in Williamson county decided to celebrate. As a result twenty-five are held under federal bonds or are languishing in the Franklin county jail at Benton.

Prohibition agents from Washington swooped down upon the county last night, deputized local citizens to aid them, and made a systematic cleanup, with raids and arrests at Marion, Herrin, Carterville, No. 9 mining camp, Scottsboro, and at all of the roadhouses in the county.

As fast as arrests were made the prisoners were loaded into cars and taken to Benton, where they were haled before Commissioner William Hart. The Benton jail is said to have been so crowded that no more could be cared for.

Among those arrested is Otis Clark, who was the first man indicted for the Herrin massacre riots and alleged leader of the riot forces. Clark is alleged to have fired upon the prohibition agents. The raids were made without the knowledge or coöperation of Williamson county officials.

OCTAVUS ROY COHEN . . . . . His Children's Father

My dere honybunch:
I has just been lected soupritendant of de Uncle others orphinage which does pay no salry, but has a good house and three (3) meals a day good eatments so you had better come right away and dont say nothin about me not having no job because sometimes the truth hot only aint nessary but asso foolish I sends you my love.
Yrs respt.
MR. ARCHIBALD JOHNSON.

Blue Ribbon Fiction

A BLUE RIBBON short story in the colorete magazine of

Sunday's Tribune

Want Ad Index Page 16

SAFETY FILM

revolution in Mexico were claimed today in a statement issued here by the Mexican embassy.

"The Mexican embassy has been officially advised by Mexico City," the statement said, "that Saturday at noon, after severe fighting, the government troops recaptured the city of Puebla, the reactionary rebels' stronghold in the central plateau, where they had concentrated the main body of their forces to withstand the advance of the federal troops. Gen. Martinez, commander of the victorious troops, in announcing the recapture of Puebla, reported that up to that time more than 1,000 prisoners, fully armed and equipped, had been taken and that the rest of the rebels disbanded in all directions and are being actively pursued.

"One of the forts defending the city surrendered at the beginning of the attack and the others were taken by storm by the federal troops. This victory is a decisive blow to the rebels and enables the government to continue unhindered the offensive for the stamping out of the rebellion.

"The rest of the republic continues under the full control of the government and conditions are normal.

"Military operations against Guadalajara already have begun and a heavy military column has been placed on the Colima railroad, thus cutting the rebels' retreat to the Pacific."

Statement for Rebels.

A statement dealing with the situation from the standpoint of the De la Huerta revolutionary forces, contained in private advices received here today, said:

"Yesterday an important meeting took place at Esperanza between Generals Fortunato Maycotte, Guadalupe Sanchez, Antonio I. Villareal, and Pedro Gonzales with the object of harmonizing movements and developing the plan of campaign ordered by headquarters.

"Gen. Cavazos, who with Gen. Payano joined the revolutionary cause, abandoning the enemy forces, had a conference today with headquarters during which he asked authority to appeal to military chiefs who still sustain the Obregon government in order that they may follow his example, which has been approved throughout the entire republic.

Report from Figueroa.

"Gen. Romulo Figueroa reports this evening that he has occupied Puente Ixtla, Amacuzac, and Zoxocotla, continuing his advance toward the capital. At the hour of reporting he had passed Cuernavaca. Another column pertaining to Gen. Figueroa's command, in combination with Gen. Alvarado, is menacing Toluca.

"Gen. Estrada, in harmony with the plans of headquarters, has initiated an active campaign within his zone. He has defeated the enemy and has driven away enemy troops guarding the railway between Irapuato and Aguascalientes. Gen. Estrada also reports that he has captured two enemy groups.

"Gen. Cardenas, commanding the eastern region of the state of Jalisco, in harmony with instructions agreed upon by the councils of generals yesterday at Esperanza, has evacuated Puebla, for purely strategic reasons."

SEND WOMEN TO U. S.

BY CASEY NORAN

[Chicago Tribune Foreign News Service.]

[Copyright: 1923: by The Chicago Tribune.]

Tampico, Dec. 23.—All the wives and children of the men employed by the Huasteca company in the lower oil fields have arrived at the company's terminal across the river from this city. They will be quartered there until they can be sent to the United States, the company deciding that, regardless of the quiet conditions prevailing, they will be better off in their homes.

It is rather a peculiar incident that the Huasteca is the only company taking such action, for an inquiry today at the offices of the other American and foreign companies brought to light the fact that none of the other companies were even considering such a move.

SURTAXES AIMED AT RICH WALLOP EARNER INSTEAD

Wealth Finds Haven in Exempt Securities.

BY ARTHUR EVANS.

High surtaxes, which Secretary Mellon says are a failure, form the chief point around which most of the controversy in Washington over income tax reductions will revolve. The high surtaxes were aimed at the very rich. But instead it appears they are walloping the ordinary salaried man and wage earner, and the ultimate consumer who carries the load of taxation indirectly in his family bills for rent, clothing, shoes, groceries, and other things.

As one studies the statistics of income compiled by the treasury department, the phase that seems most protuberant is the manner in which those of great wealth have been getting from under the surtax. They have been sidestepping the haymaker swung at them by the government and have been ducking the refuge into the cellar where they have been putting their wealth into tax exempt securities. The effect has been to shift more of the burden to those of small incomes.

Figures Tell Story.

In 1916 the aggregate net income reported by persons getting $50,000 a year and over was $2,578,000,000. In 1921 it was $1,045,000,000, decline of three-fifths. In the same period the aggregate net income reported by persons taxed on less than $50,000 a year grew from $3,700,000,000 to $18,500,000,000, a five fold growth. The income tax law, which in 1916 started with the $3,000 class, in this period penetrated lower to take in smaller incomes and raise more revenue for the war. High surtaxes on the higher incomes were expected to keep things balanced and make the tax bear hardest where incomes were greatest.

It worked for a while until large incomes had orientated themselves, so to speak. Then, by sending tremendous amounts of wealth into tax exempt securities, the high surtaxes began to defeat their own object. This has been well recognized for years.

Surtaxes Drop Millions.

The years 1919 and 1920 perhaps show the switch in greatest relief. On personal returns the normal tax collected on incomes was $468,000,000 in 1919 and $473,000,000 in 1920, a slight growth. The amount of surtax collected, on the other hand, dropped from $801,000,000 in 1919 to less than $600,000,000. And in 1921 the surtaxes collected on 1920 incomes were down to $411,000,000. The surtax rates in this period were unchanged.

When the figures on incomes of $300,000 a year and over are regarded, the decline in surtax receipts becomes even more astonishing, for here are the top fortunes which the surtax was expected to smite the hardest.

Treasury statistics show that in 1916 the taxable personal income covered by the law, which at that time started with the $3,000 a year class was $5,220,000,000, as reported by all federal income tax payers. In 1921, the law then reaching the $1,000 class, the taxable personal income reached an aggregate of $19,000,000,000. It had trebled.

How "Little Fellow" Pays.

Meanwhile the number of taxpayers affected by the law and making returns had grown from 437,000 in 1916 to 6,662,000 in 1921.

Thus taxable income and the number of taxpayers has been going rapidly upward. The receipts from surtaxes, however, have been traveling in the opposite direction, and one gets a fine slant at this by looking at the taxable incomes reported by those having incomes of $300,000 a year and more.

In 1916 there were 1,296 persons in the $300,000 group and over, and all told they reported a net income of approximately $1,000,000,000. In 1921 their number had shrunk to 246 and their aggregate net income was reported at $153,000,000.

In other words, while the volume of net income by personal federal income taxpayers had been multiplied by three, the total income of those getting $300,000 and more a year had been divided by six, to put it roughly.

U. S. Pointed the Way.

This has come about in several ways. Some of those wartime $300,000 incomes lost their inflation, which accounts for some of the drop. But the big fall has come through the adjustment of the very wealthy to the surtax. There are several ways in which this has occurred—the formation of trust funds and new methods of financing—but the greatest of all reducers of the surtax has been the tax exempt security, through the purchase of which the wealthy have been able to place their property beyond reach of the income tax collector.

Curiously enough, the government itself pointed the way. The tax exempt feature of the first liberty loan was played up strongly in the days of the first drives. And after they had been shown the way to get from under the surtax by buying tax exempts at low interest rates, those of large incomes took to it like ducks to water. Also as the demand for exempt securities grew, municipalities, counties, states, and other local governments rose to the occasion and the printing presses worked overtime putting out issues of bonds for improvements.

How the System Works.

A person with an income of $300,000 pays a 50 per cent surtax—it was 65 per cent two years ago. If he put $100,000 into a railroad or industrial security at 4 per cent he would draw $4,000, of which the government would get one-half or more in surtax, leaving him $4,000 net. If he put the same $100,000 in a tax exempt security paying 4½ per cent, he would derive $4,500, on which the government could collect no surtax.

Or, if a man in the $300,000 class bought a $1,000 tax exempt bond paying 3½ per cent, his interest would be $35 a year. The amount of tax from which he would be exempted, at a rate of 50 per cent, would be $20.50, making the tax exempt bond worth $55.50 a year to him. The low interest securities offer no advantages to the man of small income, and their appeal is strongest the higher one gets in the income brackets. The actuarial figures show that to taxpayers paying surtaxes in the highest brackets securities subject to surtaxes would have to yield about 10.4 per cent in order to be as attractive as a 5 per cent tax exempt security.

Secretary Mellon's Idea.

Secretary Mellon's idea is that, by reducing the surtax rates, the wealthy will lose the incentive to tie up their money in tax exempts, and more money will be collected by the federal government in surtaxes.

Against this some senators in Washington say to cut the surtax would be to reduce the taxes of the rich. Yet the present surtax on the incomes of the very rich has been losing its clutch continuously.

The volume of tax exempt securities is variously estimated at anywhere between $10,000,000,000 and $30,000,000,000. The best estimate seems to be that the bonded indebtedness of all state and local governments now approximates $11,000,000,000. Back in 1912 it was about $4,000,000,000.

Adding the first liberty bonds outstanding—placed by Mr. Mellon at $1,500,000,000—would give a grand total of $12,500,000,000 fully tax exempt securities.

Total May Be $15,000,000,000.

Then there are partial exemptions on a large volume of the government debt that would perhaps run the volume of securities fully exempt from income tax up to a total of $15,000,000,000, or maybe $20,000,000,000.

And that is one great field in which the rich have taken shelter against a surtax which Mr. Mellon contends is aimed so high that it simply fans the air over their heads and allows them to escape, meaning higher taxes on all the rest in order to produce the required revenue.

(In the next article Mr. Evans will discuss other ways in which huge incomes are getting from under the high surtax.)

ROCKED BY 58 QUAKES

BOGOTA, Colombia, Dec. 23.—[United News.]—Following one upon the other in terrifying succession, fifty-eight earth shocks were registered in Gachala, fifty miles west of here, today.

Reports received from twenty towns, however, show that only seven people were killed in the new quakes.

A slight shock was felt here at 1 p. m., but no damage was caused.

Dr. Hall Sends Yule Greetings to Griffis

(Picture on back page.)

Dr. James Whitney Hall, chairman of the national committee working for the release of Lieut. Corliss H. Griffis, now confined in a German cell for the attempted capture of Grover Cleveland Bergdoll, last night cabled a message of Christmas cheer to Griffis, Kansas City, with a petition bearing 41,000 signatures, headed by the mayor and members of the judiciary, heads the country for the week ending last night, Dr. Hall said.

LEAVES PRISON; BROUGHT HERE FOR CHECK FRAUD

Edward Aaron, 23 years old, a nephew of E. A. Aaron, commission merchant at 74 South Water street, will appear in South Clark street court today charged with cashing worthless checks aggregating more than $10,000. Aaron was arrested in New York after his release Dec. 18 from Blackwell's island, where he served time for robbing the mails. He was brought to Chicago in the custody of Detective Sergeant John McGinnis.

Aaron fled Chicago in March, 1922, leaving in his wake, it is charged, a flood of checks ranging in amounts from $100 to one of $2,400, cashed by A. Lipman, a jeweler at 28 North Dearborn street. Other complainants are J. W. Gray, furrier in the State-Lake building; Philip Souchard, jeweler at 205 East Garfield boulevard; Benson & Rizon Clothing company, and Olson & Ebann, jewelers, 209 South State street.

A part of Aaron's sentence at Blackwell's island was commuted for good behavior. He is said to be wanted at Cleveland, O., on a charge of robbing the mails. Aaron is married and has a 6 year old son.

MOVE BIG ROOF OF GOLD CANOPY OVER TUT'S TOMB

LUXOR, Egypt, Dec. 23.—[By the Associated Press.]—The difficult task of removing the first of the three sections forming the roof of the immense golden canopy over King Tut-Ankh-Amen's resting place was successfully carried out this morning without danger. The lid proved to be far heavier than had been imagined. In fact, the big front section of it removed today is said to weigh as much as one of the ponderous doors of the outer shrine.

The inside roof of the canopy was found to be beautifully decorated with a series of five brilliantly painted hawks, with their wings fully outspread, as if to protect the monarch sleeping below. After much manipulation in the confined space at the disposal of the excavators, the section of the roof was lifted out and placed on a wooden frame in the antechamber of the tomb, where it was photographed.

Howard Carter said today that the work of removing the other two sections of the canopy would be much delayed by the necessity of avoiding damage to the linen pall covering the second shrine.

MRS. KORETZ SAYS SHE NEVER CAN FORGIVE HUSBAND

Mrs. Leo Koretz will never forgive her husband—even if he voluntarily should give himself up and pay back the millions he took from his friends on the Panama oil fake—she told officials yesterday who questioned her in the hope that she might have received some word from the fugitive.

"I haven't heard a word," she told Stanley Klarkowski and John Sbarbaro, assistant state's attorneys.

"If I get any word from him my first act will be to tell you. I could never forgive him for leaving me destitute, with my children to support."

Mrs. Koretz could advance not even a theory as to Koretz's whereabouts. She asked almost as many questions as the prosecutors, repeatedly questioning them as to anything she might be able to do to help in the search.

Mr. Klarkowski last night said he had privately interviewed several other witnesses and was seeking still another, but that there were no concrete results.

"We have pretty nearly run out of clews," he added.

Merry Christmas!

Fannie May

Home made Candies

THERE'S A FANNIE MAY CANDY SHOP NEAR YOU

Christmas Gifts

To Out of Town Friends

By telegraph we can deliver, today or tomorrow, beautiful Cut Flowers and Plants to your family and friends in any part of the United States, Canada and Europe.

The procedure is very simple. Call at our store or telephone and select your gift and we will handle the details, assuring you both quality and service.

For Chicago delivery, we are offering a Special $5.00 Christmas Box, consisting of 12 Red or Pink Roses, 12 Stevia, 3 Large Red Poinsettias (9 to 14 inches in diameter); 1 bunch of single Violets, Ferns and Asparagus.

Table Centerpieces, Blooming Plants, and Cut Flowers of every description. Also Floral Arrangements made by experienced artists.

Florists to the Army and Navy.

A. Lange, Florist

79-81 East Madison Street

Open Tonight. Tel. Central 3777

YULETIDE PEACE CALMS VIOLENCE OF CREED BATTLE

Dr. Parks Discusses Attitude of Bishops.

New York, Dec. 23.—The virgin birth of Christ controversy raging in the Episcopal church lost some of its violence today, but was not completely suppressed, as had been requested by Bishop William T. Manning in his plea for a Christmas truce.

The Rev. Dr. Leighton Parks, rector of St. Bartholomew's, and the most spectacular figure in the doctrinal argument with the bishops, did not make direct reference to the subject in his sermon. However, he did preach upon the life of Christ and pointed to the subsequent history of the church as justification of the present modernist refusal to accept "the authority of tradition."

Dr. Parks had Bishop Manning's Christmas truce letter read, as did other Episcopal rectors.

Outside of the Episcopal church, fresh attention was paid to the controversy. Rabbi Nathan Krass, of Temple Emanu-El, asserted that Protestant churches, through the modernist movement, are drawing closer to the Jewish religion. He declared Jesus would be more at home at Temple Emanu-El than in Fifth avenue Protestant churches.

Dr. Parks Argues by Inference.

Dr. Parks in his sermon urged his congregation not to be beset by fears and anxieties, but to remember that Christ had been in conflict with the religious authorities of His day, and that He had spoken, not with the authority of tradition but with the authority of His own "spiritual experience."

Dr. Parks spoke briefly and in general terms, without mentioning either of the factions by name, but his reference to "authority" and "tradition" made his message clear.

Copies of last Sunday's sermon, printed at the request of the vestry, were distributed at the end of this morning's services at St. Bartholomew's. The printed sermon contained a foreword, in which Dr. Parks denied that he had "flouted" the virgin birth or "defied" Bishop Manning, and said that what he had defied was the implication of the bishop's pastoral letter that the modernists were dishonest if they did not accept the bishop's interpretation of the creed.

Discussed by Dr. Grant.

The Rev. Percy Stickney Grant of the Church of the Ascension, openly discussed the controversy between modernists and fundamentalists, asserting there is only one side to the question.

"There cannot be two sides to something, one side of which is sense and the other side nonsense," he said. "You would not undertake to debate whether the moon was made of green cheese, so what is there to debate?"

Referring to the fundamentalist position, which he called retrogressive, Dr. Grant said that "this great government of America has got to be very careful how it listens to this voice of the past, which is satisfied to banish from religion those things that satisfy reason and which the best civilization rests upon . . . Don't let us think that we can live with one foot in the twentieth century and the other in the first century."

Asserts "No Time for Truce."

The Rev. Charles Francis Potter of the West Side Unitarian church, who last Thursday won technically the first of a series of debates with the Rev. John Roach Straton of Calvary Baptist church on the questions at issue between the two factions, asserted this was not the season for a truce but rather the time to proclaim a new order.

"If truce, temporary or permanent," he said in his sermon, "means ceasing to preach the truth when multitudes are crying out for it, then a truce is a treacherous surrender to the reactionaries. It is no time to sit on the safety valve. It is a time for the new prophets to cry aloud, and for the priests of the old order to retire gracefully."

Dr. William Norman Guthrie, rector of St. Marks-in-the-Bouwerie, touched upon the controversy indirectly in a sermon in which he contrasted Greek and Hebrew civilizations.

"No book," he said, "is the word of God. Jesus Christ is the only word of God. No book can be inspired."

He asserted that because of Bishop Manning's request he was holding over until next Sunday a statement of his creed.

Bishop Lawrence Tolerant.

Boston, Mass., Dec. 23.—Bishop William Lawrence of the Protestant Episcopal diocese of Massachusetts, in his sermon at St. Paul's cathedral today declared that the Christian who supports his faith by intelligence

No parking restrictions

to inconvenience your wife—if you live on the North Side. No congested traffic to threaten her safety. Your car in a heated fireproof garage—for a whole day if you like.

The woman who drives downtown leaves her car here in charge of a careful attendant. He assists her into a Tower closed car which takes her to the loop and brings her back.

Your wife will find the ladies' waiting room a convenient place to meet friends for tomorrow's shopping tour.

Storage by the day including service to and from the loop at regular day storage rates.

Permanent storage space now available. Rates will be gladly given. Write or phone today.

Telephone Superior 8108

Tower Garage

[illegible] East Chicago Ave.

East at the Tower

MRS. KORETZ SAYS SHE NEVER CAN FORGIVE HUSBAND

Mrs. Leo Koretz will never forgive her husband—even if he voluntarily should give himself up and pay back the millions he took from his friends on the Panama oil fake—she told officials yesterday who questioned her in the hope that she might have received some word from the fugitive.

"I haven't heard a word," she told Stanley Klarkowski and John Sbarbaro, assistant state's attorneys.

"If I get any word from him my first act will be to tell you. I could never forgive him for leaving me destitute, with my children to support."

Mrs. Koretz could advance not even a theory as to Koretz's whereabouts. She asked almost as many questions as the prosecutors, repeatedly questioning them as to anything she might be able to do to help in the search.

Mr. Klarkowski last night said he had privately interviewed several other witnesses and was seeking still another, but that there were no concrete results.

"We have pretty nearly run out of clews," he added.

YULETIDE PEACE CALMS VIOLENCE OF CREED BATTLE

Dr. Parks Discusses Attitude of Bishops.

New York, Dec. 23.—The virgin birth of Christ controversy raging in the Episcopal church lost some of its violence today, but was not completely suppressed, as had been requested by Bishop William T. Manning in his plea for a Christmas truce.

The Rev. Dr. Leighton Parks, rector of St. Bartholomew's, and the most particular figure in the doctrinal argument with the bishops, did not make direct reference to the subject in his sermon. However, he did preach upon the life of Christ and pointed to the subsequent history of the church as justification of the present modernist refusal to accept "the authority of tradition."

Dr. Parks had Bishop Manning's Christmas truce letter read, as did other Episcopal rectors.

Outside of the Episcopal church, much attention was paid to the controversy. Rabbi Nathan Krass, of Temple Emanu-El, asserted that Protestant churches, through the modernist movement, are drawing closer to the Jewish religion. He declared Jesus would be more at home at Temple Emanu-El than in Fifth avenue Protestant churches.

Dr. Parks Argues by Inference.

Dr. Parks in his sermon urged his congregation not to be beset by fears and anxieties, but to remember that Christ had been in conflict with the religious authorities of His day, and that He had spoken, not with the authority of tradition but with the authority of His own "spiritual experience."

Dr. Parks spoke briefly and in general terms, without mentioning either of the factions by name, but his reference to "authority" and "tradition" made his message clear.

Copies of last Sunday's sermon, printed at the request of the vestry, were distributed at the end of this morning's services at St. Bartholomew's. The printed sermon contained a foreword, in which Dr. Parks denied that he had "denied" the virgin birth or "defied" Bishop Manning, and said that what he had defied was the implication of the bishop's pastoral letter that the modernists were dishonest if they did not accept the bishop's interpretation of the creed.

Discussed by Dr. Grant.

The Rev. Percy Stickney Grant of the Church of the Ascension, openly discussed the controversy between modernists and fundamentalists, asserting there is only one side to the question.

"There cannot be two sides to something, one side of which is sense and the other side nonsense," he said. "You would not undertake to debate whether the moon was made of green cheese, so what is there to debate?"

Referring to the fundamentalist position, which he called retrogressive, Dr. Grant said that "this great government of America has got to be very careful how it listens to this voice of the past, which is satisfied to banish from religion those things that satisfy reason and which the best civilization rests upon . . . Don't let us think that we can live with one foot in the twentieth century and the other in the first century."

Asserts "No Time for Truce."

The Rev. Charles Francis Potter of the West Side Unitarian church, who last Thursday won technically the first of a series of debates with the Rev. John Roach Straton of Calvary Baptist church on the questions at issue between the two factions, asserted this was not the season for a truce but rather the time to proclaim a new order.

"If truce, temporary or permanent," he said in his sermon, "means ceasing to preach the truth when multitudes are crying out for it, then a truce is a treacherous surrender to the reactionaries. It is no time to sit on the safety valve. It is a time for the new prophets to cry aloud, and for the priests of the old order to retire gracefully."

Dr. William Norman Guthrie, rector of St. Marks-in-the-Bouwerie, touched upon the controversy indirectly in a sermon in which he contrasted Greek and Hebrew civilizations.

"No book," he said, "is the word of God. Jesus Christ is the only word of God. No book can be inspired."

He asserted that because of Bishop Manning's request he was holding over until next Sunday a statement of his creed.

Bishop Lawrence Tolerant.

Boston, Mass., Dec. 23.—Bishop William Lawrence of the Protestant Episcopal diocese of Massachusetts, in his sermon at St. Paul's cathedral today declared that the Christian who supports his faith by intelligence is stronger than "he who thinks not."

"The Christian faith has been a potent source of the light of reason," he said. "Some timid people are afraid to use their brains in things religious. They believe in simple, emotional calls and ignorant faith. If our bodies are temples of the Holy Ghost our brains must be included.

"Many earnest Christians deplore such a public discussion. It is of no use to deplore; the discussion is here and will continue till the people are satisfied, and while there are many dangerous drawbacks, there is much, it seems to me, to be grateful for. Is it not suggestive that millions of people, a large proportion of whom have no close relations with the church, are interested in the problems relating to the Christian faith?"

Doctrinal Controversy Still Excites New York

The Rev. Dr. John Roach Straton, pastor of Calvary Baptist church (second from right), and his opponent, the Rev. Dr. Charles F. Potter, West Side Unitarian church, who took the "modernist" end in the recent debate in New York City (to the left of Dr. Straton). The others in the picture are the judges, who included Almet F. Jenks, former presiding justice of the New York Supreme Court; Ernest L. Conant, Lieut. Col. Robert Starr Allyn, and Justice William Herman Black of the New York Supreme court.

[Copyright: Underwood & Underwood.]

SCORES DOGMA DISPUTES

New York, Dec. 23.—[Special.]—A little sermon was preached today on board the Holland-America line steamship Nieuw Amsterdam as she steamed through the harbor mists to her pier in Hoboken.

The distinguished preacher was Hendrik Willem Van Loon, foremost authority in all matters biblical, and whose latest book, "The Story of the Bible," was written after several years of more intensive study of the Bible than many clergymen give it.

"The most important part of the Bible," said Mr. Van Loon, "is what Jesus said in the Sermon on the Mount. Many clergymen seem to think it is more important to know what Jesus wore or how he stood when he said it. All that is immaterial, but it is such things that are beclouding the real issues of religion.

"I was brought up very strictly in the Dutch Reformed church, but I have never lost sight of the fact that what we must listen to is what Jesus actually said.

Don't Worry About Dogmas, He Says.

"In these days of religious controversy, my word is, 'Do what Jesus said. Be kind, forgiving, and do right, and love your neighbor, no matter what form of religious belief he may believe in.' We are all aiming for the same place, no matter what our respective church may be, and I cannot see why one person should put a stumbling block in the way of another.

"We know that Jesus was there when he preached the Sermon on the Mount, and that is all that matters. Why worry about all this church dogma? If a man wants to take his religion without a lot of rules to follow, let him have it. A dozen men start for a certain point, and each one may take a different road.

"Why should one party of church men find fault with others? If a man in the clergy does not like the rules prescribed for him by the head of the church let him get out and find rules that do make him happy.

"The whole matter bores me. When dogmatic rows start, I go out the window."

CALLS FAITH SAFE

BY THE REV. W. B. NORTON.

An outspoken criticism of recent assertions that belief in the virgin birth of Christ is essential to the permanence of Christianity was made yesterday morning in his Christmas sermon by the Rev. John Thompson, pastor of the First Methodist Episcopal church, which met in Powers theater.

Dr. Thompson answered written questions given him by members of the congregation. Among the questions were: "What do you think of the statements of Dr. J. M. Gray of Moody Bible institute that Christianity rises or falls with a belief in the virgin birth and a similar statement by Dr. George Craig Stewart, rector of St. Luke's Episcopal church, Evanston, which appeared in an interview in last Thursday's TRIBUNE?"

Want to Hear More.

Another question was, "What do you think of the debate in New York city between the Rev. John Roach Straton, pastor of the Calvary Baptist church, and the Rev. Charles Francis Potter, pastor of the West Side Unitarian church?"

Dr. Thompson also was asked if he would not take the four subjects on which the New York ministers are yet to debate and make them the subjects of four sermons to be preached in Powers theater on successive Sundays.

To the last question he replied, "I will take the matter under consideration. I think I will act on the suggestion."

"Dr. Gray's statement," Dr. Thompson said, "is that an objection to the virgin birth is an objection to the supernatural. If the supernatural is rejected in this case, what is to prevent rejection in every other instance in the Bible? If we reject the supernatural in the Bible we have no Bible and no Christianity.

"Such a statement is hysterical. Christianity does not depend on such an interpretation of doctrine. Christianity lives and will continue to live, because of inherent merit independent of what this theologian or that shall state in regard to the way in which Christ came into the world.

"Dr. Stewart's statement assumes the same error. As quoted it says, 'If the theory of the so called modernist is true, then he had better put out the lights on the altar, throw away the candles, chop down the pulpits and raze the churches.' This statement shows more heat than light.

"The controversy in New York city between Dr. Straton and Dr. Potter does not properly represent the mind of the chuch. Dr. Straton is an extreme fundamentalist and Dr. Potter an extreme liberal. Dr. Straton fell into a trap by accepting debate on 'infallibility.'

Controversy of Preachers.

"The controversy now raging over the virgin birth is a controversy of preachers and not laymen," the Rev. Charles B. Althoff, pastor of the Lorimer Memorial Baptist church, said. "The mind and heart of the church as a whole are sound. I do not think the discussion is helpful to the cause of Christianity. On scientific grounds with its law of heredity it is hard to see how natural generation could produce a sinless Christ."

SANTA'S TARIFF BILL IS A COOL BILLION DOLLARS

Washington, D. C., Dec. 23.—[Special.]—Santa Claus will pay approximately $1,000,000,000 in tariff duties on the gifts he imports into the United States for Christmas distribution, according to estimates made here today.

Even the reindeer which brings Santa's sleigh from somewhere around the north pole are subject to a duty of 15 per cent under the Fordney-McCumber tariff act.

Santa Claus must pay a duty of 10 per cent on every Christmas tree he brings in with him, and 70 per cent on all Christmas tree ornaments and decorations.

WHO'S HOOTCH IN CAPITAL? LIST OF 2,500 VANISHES

Bootleg Customers Draw Sighs of Relief.

Washington, D. C., Dec. 23.—Washington's 2,500 residents, listed as purchasers on the books of an alleged rum syndicate, members of which were arrested here Friday and Saturday, breathed a little easier tonight. The whereabouts of the list has become involved in mystery.

Upon the arrest of eleven persons charged with being connected with the bootleg ring, police said the list of 2,500 purchasers had been seized and Assistant District Attorney Fresmont announced he would turn the names over to the grand jury.

Today the present location of the list could not be determined. Elmer Irey, chief of the special intelligence unit of the internal revenue bureau, said some of those arrested had told him there was such a list of customers, but that he did not have it nor did his men who participated in the raid.

Oyster Saw a Few Names.

Commissioner Oyster of the District of Columbia, under whose jurisdiction the police work, said he had seen a "partial list," but that he had ordered all the evidence taken by police in the raid turned over to the internal revenue bureau.

The police added that all of the evidence had been given to two agents of Mr. Irey. These men, Mr. Irey said, had participated in the raid, but had not seen the list.

Meanwhile, demands for publication of the names have come from several sources.

Capt. W. H. Stayton, executive head of the Association Against the Prohibition Amendment, wrote a letter to Prohibition Commissioner Haynes suggesting publication of the names. He frowned, however, on any prosecution of the customers, whom he referred to as average American citizens.

Cabinet Members on It?

"It is alleged that on the list appear the names of two members of the cabinet, as well as of members of congress, of the judiciary and of others prominent in official circles in Washington," Capt. Stayton wrote. "These names, it is asserted, have been decoded from a cipher list of customers of the 'rum ring' which has been active in the illegal dispensing of liquor at the national capital.

"As head of an association standing for law and order, although opposed to the present fanatical and unenforceable liquor laws, and holding the unequivocal position that the present disclosures are merely typical of a nation wide disregard and disrespect for existing prohibition legislation, I ask that you authorize publication of a complete and unexpurged list of the names.

Wheeler Seems Provoked.

"Please note that Wayne B. Wheeler, general counsel of the Anti-Saloon league, appears to take an even more extreme position. Published reports in connection with the activities of the federal agents in this case accredit Mr. Wheeler with saying that, in his opinion, 'every one of the alleged 1,500 liquor purchasers disclosed by the bootleggers' books should be prosecuted for violating section 6 of the national prohibition act.'

"Mr. Wheeler is further quoted as saying that 'the purchaser is a more cowardly violator of the law than the bootlegger.' This association is not prepared to champion the cause of the bootlegger as against the average American citizen, but it does believe that the utmost publicity should attend these operations of the federal government.

Wants Genuine Publicity.

"An immense amount of publicity is regularly issued by your bureau, most of it purporting to show that it is effectively dealing with the situation. Will you not give the country a sample of 'pitiless publicity' in the present instance? I have no doubt it would prove highly illuminating."

Mr. Haynes said Capt. Stayton could rest assured the law would be rigidly enforced in this as in other cases. Then he rhapsodized over the accomplishments of his law enforcers.

"Great progress," he said, "has been made in every state, judging from reports to me from state directors. Nationally, the progress has been nothing short of marvelous."

COST OF FOOD AND RENT UP; CLOTHING AND GAS GO DOWN

New York, Dec. 23.—The cost of living decreased 2.1 per cent between July 15 and Nov. 15, 1923, according to a survey by the National Industrial conference board, made public today.

The average cost of food, sundries, and rent increased during the thirty days ending Nov. 15, while clothing, gas, and electricity cost declined, the report stated. The survey disclosed also that the purchasing value of the dollar, based on the cost of living in November, was 60.5 cents as compared with one dollar in July, 1914.

HUGHES MAKES RED STECKLOF EAT HIS OWN WORDS

Washington, D. C., Dec. 23.—Acknowledgement of the connection between the soviet republic and the communist international was made in the Isvestia, the soviet organ, on Nov. 7, 1922, it was said today at the state department. The date was made public in connection with Moscow press despatches quoting Stecklof, the editor of the paper, as challenging Secretary Hughes to produce the date on which the article was printed.

Stecklof branded the document from which Mr. Hughes quoted in his recent statement dealing with Russian propaganda as a "forgery, probably purchased by the American secret police from some white guard organization, such as exist in Latvia for the express purpose of fabrication."

State department officials did not comment on these charges, merely furnishing the date asked for by the Russian editor, adding that the Isvestia was accessible in many of the large public libraries.

Previous statements of soviet officials that the documents quoted by the secretary of state were forgeries had brought the statement that such expressions in themselves were a form of propaganda designed to mislead the American public.

Chicago Daily Tribune.
THE WORLD'S GREATEST NEWSPAPER
Vol. LXXXIII. Monday, Dec. 24. No. 307.

Published daily at No. 7 South Dearborn street, Chicago, Illinois.
Mail subscriptions—Price in Ill. (outside of Chicago), Ind., Iowa, Mich., and Wis.—Daily with Sunday, one year, $12.50.
MAIL SUBSCRIPTION PRICE.
Zones 3 and 4 in states other than Ill. Ind., Iowa, Mich., and Wis.—Daily, $7.50 per year. Zones 5 to 8, inclusive—Canada, Mexico, and foreign—Daily, $12.00 per year.
Entered as second class matter June 3, 1922.

W. C. T. U. HONORS ANNIVERSARY AT ITS BIRTHPLACE

Holds Allegiance Parade at Hillsboro, O.

(Picture on back page.)

Hillsboro, O., Dec. 23.—[Special.]—The streets of this southern Ohio town of 5,000 persons today were traversed by the "march of allegiance," commemorating the fiftieth anniversary of the start of the women's crusade, out of which grew the first organized dry movement in the country, the Women's Christian Temperance union.

The march today began at the First Presbyterian church, erected on the site of the old brick church out of which, in 1873, there came a little band of women on a strange journey. They were bound for the saloons of the town, which, by prayer and personal supplication to the owner, they hoped to close. Stops were made today at the many points where in 1873 the women had knelt and prayed in the barrooms and in the streets before them.

What the Women Sought.

The women of the "crusade" were not bent on a national or a state dry movement. They sought only to drive the liquor traffic out of their own town. They knew they had a hard task before them. The town had been settled by Virginians. The men of the "best families" believed in their toddies, and the husbands of some of the crusaders were among the most ardent believers. Even today some of the old time residents laughed as they recalled how some of the "leading men" went out of the back doors of the liquor places as their wives and friends came in the front.

Today's anniversary was of one day's length only. The original crusade extended over many days. Some of the many saloons surrendered on the first day, but others held out and fought back. The saloon owners went to the courts for injunctions to prevent the women entering their places of business; the women retired as far as the sidewalks in front and resumed their prayers; new injunctions closed the sidewalks to them, and they retired to the streets. But the crusade continued until all of the liquor places were closed.

Spreads to Other Towns.

The movement spread and prospered in other towns in Ohio. Following this the women decided to form a permanent organization. It was the W. C. T. U.

In the "march of allegiance" today were several aged women who took part in the original crusade. Among those who took part in the ceremonies in the church was Miss Anna Gordon, president of the National W. C. T. U. Other speakers were Dr. Howard H. Bushnell, organizer of the Anti-Saloon league, and Mrs. Florence D. Richards, president of the Ohio W. C. T. U.

SEEK EX-SOLDIER'S KIN.

The Chicago police have been requested to search for the parents or friends of George Johnson, believed to be of Chicago, who died Saturday, Dec. 22, in Lancaster, Pa. A soldier's bonus check gave C. E. Burke, 3158 North Sawyer avenue, as a friend.

Christmas Day
A Special Turkey Dinner
Celery
Chicken or Cream of Oyster Soup
Roast Young Turkey with Dressing and Giblet Gravy
Cranberry Sauce
Boiled Onions with Butter Sauce
Mashed Turnips
Mashed Potatoes or Candied Sweet Potatoes
Bread or Home Made Rolls
Mince, Pumpkin or Raisin Pie with Cheese or Ice Cream and Cake
Tea, Coffee, or Milk
The Dinner that brings memories of home and mother.
Childs
New Store 400 S. State St.

"The Secret of Success"
All the men who rose from poverty to wealth and influence knew this secret. Our New Success Savings Club shows you what it is and how to include it in your plan of life.
Club opens December 26
Watch for full announcement.
UNION TRUST COMPANY
MADISON AT DEARBORN

Advertise in The Tribune.

Largest Exclusive Distributors of Men's Furnishings in Chicago

A Word to the Wives!

If you have postponed buying HIS gift until today . . . don't choose at random . . . buy a gift in a store that caters exclusively to men . . . that has studied men's needs for twenty years . . .

Buy it in a Bedford Store!

Pure Silk Shirts	Madras Shirts
Pure Silk Ties	Smart Knit Ties
Silk Hose	Bath Robes
Wool Hose	Mufflers
Sports Vests	Gloves
Sweaters	Handkerchiefs
Pajamas	Belts
Canes	Belt Buckles
Umbrellas	Jewelry
Garters	Suspenders

—and Bedford Gift Certificates

BEDFORD SHIRT CO
H. JOSELIT, President

State and Jackson (Right on the N. W. Corner): 8-16 W. MADISON
Randolph and Dearborn (Right on the N. E. Corner): 24-26 E. ADAMS; 352-354 S. STATE; 41 West ADAMS; 20 East MONROE

Bedford Stores Will Be Open Tonight!

Keg and Kettle KANDIES
163 N. State
114 S. Dearborn
40 S. Wabash
Candy for Christmas in Fancy Boxes
Assorted Chocolates
60c a Lb.
The Best Candy in Chicago

No parking restrictions
to inconvenience your wife—if you live on the North Side. No congested traffic to threaten her safety. Your car in a heated fireproof garage—for a whole day if you like.
The woman who drives downtown leaves her car here in charge of a careful attendant. He assists her into a Tower closed car which takes her to the loop and brings her back.
Your wife will find the ladies' waiting room a convenient place to meet friends for tomorrow's shopping tour.
Storage by the day including service to and from the loop at regular day storage rates.
Permanent storage space now available. Rates will be gladly given. Write or phone today.
Telephone Superior 8105
Tower Garage
Chicago Ave. East at the Tower

K.L. Leather Re-soles
Wear Longer and Look Better
Ask Your Shoe Repairman

O'CONNOR & GOLDBERG
205 State St., So. 23 Madison St., E. 4616 Sheridan Road
Give HER O-G Hosiery for Christmas!
O-G PARIS LACE
DIMINUTIVE CLOX
CHIFFON HOSIERY
$2.95
3 pairs, $8.35
Special service to MEN by capable, experienced saleladies who will assist in making appropriate selections. Packed in attractive gift boxes . . . one pair or a dozen.
New shades of
CINNAMON :: BLUSH :: GRAY
GUNMETAL :: SILVER :: NUDE
BELGIQUE :: :: FRECKLES
O-G Hosiery is always full fashioned
—and every pair perfect

WALK-OVER
"DEAUVILLE"
Satin
Patent
Gun metal
$10

The "Deauville" may be had in black and brown Suedes at $11.
Walk-Over "Gift Certificates" for any amount, may be redeemed in Walk-Over stores in other cities.
Walk-Over tailored models—the best of their kind.
"Deauville" oxford, the Walk-Over presentation of the popular French mode for tailored cut-out patterns. Box heel and moderately rounded toe makes this model desirable for wear with afternoon frock or tailored street costume.
Standard prices of Walk-Overs are $7, $8.50, $10
(A few more costly patterns are more)
Walk-Over
105 SO. STATE ST.
(Near Monroe)
4700 Sheridan Road (Near Leland)
6440 South Halsted (Near 64th)

CHIEF AIDS OF DE VALERA FREED BY IRISH STATE

"President of Republic" Kept in "Solitary."

DUBLIN, Dec. 23.—[By the Associated Press.]—The release of prisoners from internment camps and jails in the Free State continues rapidly. The character of the releases is noteworthy, for they include Republican deputies elected at the last election and even some of the members of Eamonn de Valera's rival Republican administration.

Some of the prominent fighters have been set at liberty, among them Joe M. Guirk, once a commandant in the irregular forces and one of the signatories of the republicans' proclamation when the four courts was seized and held against the Free State army.

Sean T. O'Kelly also has been released. He represented the Sinn Fein in Paris and Rome. He was arrested in July, 1922. It was stated at the time of his arrest that documents were found on him revealing the purpose of getting arms from America for the republicans. O'Kelly is a brother-in-law of Gen. Richard Mulcahy, minister of defense.

Robert Barton Also Freed.

Robert Barton, cousin of Erskine Childers, who has been in jail for more than a year, was freed also. Childers was executed by the Irish Free State authorities in November, 1922. Barton was one of the original signatories of the Irish treaty, but afterwards opposed it, saying that the treaty had been obtained by duress. He then joined the republicans.

Countess Markievicz, who was at large during the recent elections and was returned to the Dail Eireann for Dublin city, and later was a leading speaker at meetings in Dublin, is still detained by the government.

Eamon de Valera is in solitary confinement and, according to Kevin O'Higgins, the home minister, is occupying his time reading Einstein.

Cites Cosgrave's Pledge.

The Republican party's daily sheet alleges that a few days before the hunger strike in the prisons was abandoned William Cosgrave, president of the Dail Eireann, informed Ald. Tom Kelly that all the interned prisoners would be released, including De Valera, except those already tried and convicted. President Cosgrave is said to have thought Christmas too soon for the release of the prisoners, and it is admitted that the date for their release was not fixed.

MAN DECREED OWN DIVORCE IN EGYPT, B. C.

Philadelphia, Pa., Dec. 23.—[Special.]—An Egyptian divorce dated 283 B. C. has been discovered by a translator at the University of Pennsylvania museum among a collection of fifty rolls of ancient papyri unearthed recently at Thebes, Egypt, by Dr. Clarence S. Fisher, director of the University of Pennsylvania expedition. It was issued by a man named Amenhotep, who divorced his wife, Tahapy.

Dr. Nathanial Reich translated the divorce as follows:

"I have abandoned thee as wife. I am removed from thee in the right of a wife. I have said unto thee, 'Make for thyself a husband.' I shall not be able to stand before thee in any house to which thou shalt go—I have no claim on earth against thee in account of a wife today onwards, instantly, without delay and without a blow.'"

AUTO VICTIM

William Barrett, Tribune driver, who was killed in an auto accident.

QUICK, WATSON! 4 BEER CHECKS! PURPLE GARTERS!

With four beer checks as their clew, the police set out last night to unravel the mystery of a polite stranger. He was clad only in a union suit, a sack coat, and a pair of purple garters.

John Smale of 2223 North Ridgeway avenue encountered the man in that garb when he entered his basement to tend the furnace.

The stranger announced he was going to bed. Smale demurred, whereat the stranger apologized profusely and withdrew.

Ten minutes later Smale discovered overcoat, shirt, sox, shoes, and a pair of neatly folded trousers between the pickets of his rear fence. The pockets contined nothing except the beer checks.

Returns to Penitentiary to Spend 10th Christmas

James Palato, alias Frank Marino, will spend his tenth consecutive Christmas in the Joliet penitentiary. He escaped from prison last February, after serving only a portion of a thirty-five year sentence for murder. Yesterday police arrested him as he was attempting to hold up a man in West Madison street.

Monoxide Gas Wipes Out Paterson Family of Four

Paterson, N. J., Dec. 23.—Carbon monoxide gas wiped out the family of John Theodore Fill today. The dead are Fill, his wife, their son, 14, and daughter, 12. The bodies were found by another occupant of the apartment house.

Still No Hope in Sight for Snow on Christmas

Hope for snow on Christmas became more faint last night. The weather bureau's official forecast predicted little change in temperature today with moderate winds from the west. Not even a cold Christmas was in sight.

Chicagoan Gets Polish Red Cross Silver Medal

[Chicago Tribune Foreign News Service.]

COPENHAGEN, Denmark, Dec. 23.—T. U. H. Ellinger of Chicago has been awarded the Polish Red Cross silver medal.

INSISTS FRANCE AND GERMANY ARE NEAR A BARGAIN

Poincare Says He Will Hold Ruhr Until Paid.

BY HENRY WALES.

[Chicago Tribune Foreign News Service.]
[Copyright: 1923: By The Chicago Tribune.]

PARIS, Dec. 23.—[Tribune Radio.]—On the eve of tomorrow's important conference between Premier Poincare and German Charge d'Affaires von Hoesch, the French premier today again defended his Ruhr policy. However, he clearly indicated France's willingness to open the door for new reparations negotiations. Speaking in the village of Courteve, which the premier decorated with the Croix de Guerre, President Poincare declared:

"We are in the Ruhr, and we will not leave until we are paid. But we are ready to examine any methods of regulation which will bring this payment quicker and more sure.

"We are not yet at the end of the road, but we are getting closer together every day."

Calls Statement Significant.

The premier's statements were considered most significant, in view of the fact that Herr von Hoesch will submit new instructions from Berlin concerning Germany's proposals regarding the Rhineland railway scheme.

Premier Poincare scored conferences as a substitute for direct action against Germany to enforce the treaty of Versailles.

"To prolong any of the powerless conferences, timid threats, and sterile negotiations would have meant condemning France, and we would not have received a centime in cash or an appreciable amount in deliveries in kind," he said. "It would have encouraged Germany to believe that the allies were gradually renouncing the treaty. After a war of usury we would have had a peace of usury. Germany would have seen in our weakness an encouragement towards the spirit of revenge. She would have stolen our victory."

Aided French Credit.

The premier declared that if France had not seised the Ruhr, French credit throughout the world would have been damaged, the franc would have dropped more than it has, while the country would have fallen under a great economic crisis.

Man on Whom Milk Cans Fell Dies of His Injuries

J. Goldworthy, 40, Union Grove, Wis., a brakeman for the Chicago, Milwaukee and St. Paul railroad, died here yesterday of injuries received Dec. 16 at Pacific Junction, Ill., when a stack of milk cans fell from a car on him. The cans weighed more than 100 pounds each.

FOOTPRINTS CLEW TO SLAYER.

Footprints ending in a prairie are the only trace Melrose Park police have found of the 6 foot stranger, who murdered John Cerioni, employed by the Indiana Harbor Belt railroad, in Proviso Saturday. A fellow worker is being held for questioning.

GERMANS FORGET WOES TO PREPARE FOR CHRISTMAS

Buy American Corned Beef for Dinner.

BY SIGRID SCHULTZ.

[Chicago Tribune Foreign News Service.]
[Copyright: 1923: By The Chicago Tribune.]

BERLIN, Dec. 23.—[Tribune Radio.]—Today has been the first "golden Sunday" in Germany since the outbreak of the war—golden because in ages past all the shops kept open on the Sunday before Christmas and the poulation indulged in a riot of Christmas shopping, to the joy of the shopkeepers.

The population was true to the centuries old tradition today. The shops were open from 1 until 5 o'clock this afternoon. At 12 o'clock thousands were already window shopping on the main business streets of the town.

All the streets in the center of the town were lined on one side with Christmas booths, lit up with dinky oil lamps and a few stray Christmas candles, and on the other side, huddled against the wall every ten feet, were blind beggars and their dogs, alternating with cripples or mothers with a baby carriage full of pale children.

Sells United States Corned Beef.

Most astonishing among the Christmas booths, which always were proud of themselves for their novelties, were those built of American corned beef cans, piled into miniature towers and surmounted by Christmas candles. They were selling corned beef, "a great delight for your family, the most nourishing food ever tasted." The dealers were not selling cans of corned beef—that would be extravagant. They were selling corned beef in slices, since their whole capital was generally not more than three tins, or five pounds.

There were hot dogs, some trees and Christmas tree trimmings for sale. Toys and many other toys for which Germany and the German fairs used to be known had almost entirely disappeared.

More Generous Help for Poor.

Sales have been good throughout Berlin and Germany. The population, which has grown more hopeful since the issue of the rentenmark, finds it possible to guess incomes and expenses and thus was able to solve the riddle of giving to relatives and friends as well as to give small presents to those in need or out of jobs. The newspapers, which had been collecting money for the needy for Christmas, announce that contributions came in more generously than previously.

It is undeniable that optimism is showing signs of life in the last two days. Officials yesterday announced that this week brought work for 5,000 job less, and tonight the National Zeitung says in a headline, "Franco-German Relations Improved," thus trying to increase the Christmas cheer.

Shoots Brother of the Girl Who Refused to Marry Him

Recently Carmen Favato, who lives near Taylor and Halsted streets, sought in vain to marry the sister of Pasquale Amico, 1449 West Taylor street. Last night he bumped into Amico as the latter was leaving a neighborhood grocery store with his wife. Words were exchanged, and then Favato shot Amico just below the heart. Police are searching for Favato.

OLD FASHIONED BELIEFS UPHELD BY LABOR CHIEF

Sharon, Pa., Dec. 23.—Standing in the pulpit of the little Welsh Baptist church here, where, as a boy, he recited his Sunday school lessons, Secretary of Labor James J. Davis today pleaded for a "workaday Christianity, for the true, old fashioned religion.

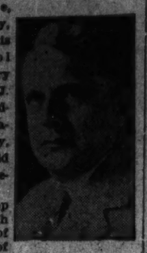

JAMES J. DAVIS. [U. & U.]

"I hold a deep and abiding faith in the firmness of the foundation of the true religion, and I can see but little in the future for those who seek to tear down that foundation," said Mr. Davis. "To my mind true science and true religion can march forward hand in hand, and science need not seek to destroy that for which Christmas stands.

"In these days of many strange and weird beliefs we must hold fast to our faith in God, else neither individual nor nation can endure. I will take my religion in the old fashioned way. We are becoming so modern in everything that some of us are even trying to modernize God.

"There can be no excuse for the schismatic who seeks to pull down a whole religious structure because he finds fault with one of the timbers which has gone into its building.

"I like the old fashioned preacher, whose sermon comes from his heart and soul as well as from his mind. His is no coldly statistical religion charted by mental engineers and analyzed by theological chemists. He rests his faith on the Bible, the greatest book the world has ever known."

Christmas Gifts

for last moment shoppers from Chicago's foremost

Luggage Shops

For Women

HARTMANN Wardrobe Trunk

Hand Bags — Bridge Sets
Fitted Cases — Jewel Cases
Manicure Sets — Traveling Clocks
Sewing Rolls — Dressing Cases
Overnight Bags — Picture Frames
Cigarette Cases

For Men

HARTMANN Wardrobe Trunk

Cigar Cases — Suit Cases
Match Boxes — Gladstone Bags
Cigarette Cases — Kit Bags
Collar Boxes — Dressing Cases
Traveling Bags — Key Cases
Bill Folds

Many articles have been re-grouped at prices that mean unusual values.

Hartmann Trunk Co.

14 North Michigan Ave. 626 South Michigan Ave.

Exclusive Christmas Gift Candy Packages in Art Designs at $1 Up

Most Remarkable Collection of Gift Packages in Chicago

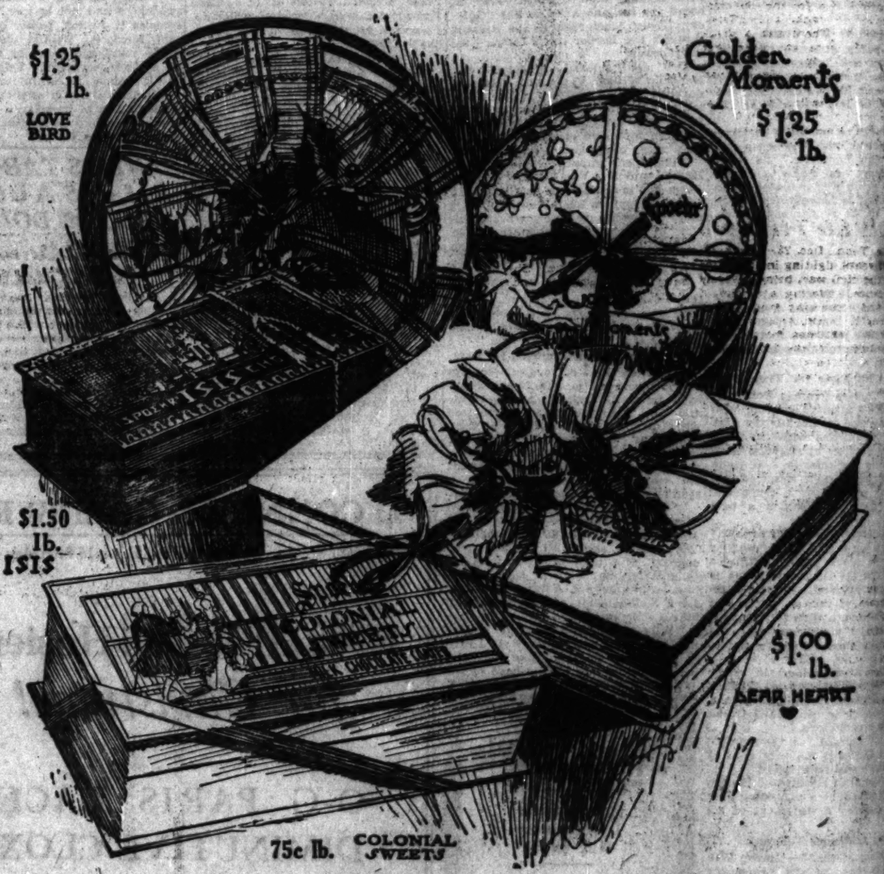

Spoehr's

Last minute gifts that still express thought and consideration are quickly found among the Art Gift Candy Packages at any Spoehr store. Our Christmas Special at 75c per pound in a variety of assortments is the best buy in town.

Art Metal Humidors
or Spice Containers filled with 2½ pounds of SPOEHR'S All Soft Center Hard Candies at **$1.25** each

Love Bird Sweets in beautifully Christmas trimmed packing—Our largest assortment of De Luxe Chocolates, 1, 2, 3 and 5 lbs., at .....$1.25 lb.

Golden Moment Chocolates in Art Metal Boxes, all Hard Center Chocolates, 2 lb. boxes .....$2.50 each.

Dear Heart Chocolates—1, 2, 3 and 5 lb. Christmas trimmed boxes.....$1.00 lb.

Our unusual line of Fancy Imported Sewing Baskets, filled with Spoehr's Inimitable Chocolates, most attractively priced as a Christmas Special at prices ranging from $2.50 to $25.00 each.

3 Pounds Assorted Hard Christmas Candies
75 Kinds—All Spoehr's Own Make
$1 Box of 3 Lbs.

Spoehr 4 STORES

172 W. ADAMS ST., *near La Salle*
179 N. MICHIGAN, *at Lake*
17 S. DEARBORN, *near Madison*
106 N. STATE, *opposite Field's*

Orders to points outside Chicago are handled thru our dispatch service

Flowers for Christmas

IF it's the spirit of the gift that means most—and there is never a doubt of that—then flowers should hold high place in the great holiday making.

The Wienhoeber Shop this year is being sought widely for floral gift suggestions. There's a wealth of them awaiting you—by phone, if you please.

George Wienhoeber FLORIST

41 South Wabash Avenue
Phone Randolph 2120
52 East Monroe Street
Phone Randolph 2120
28 North Michigan Blvd.
Phone Randolph 3701
CHARGE ACCOUNTS SOLICITED

THE NEW HALL OF FAME

CLAIRE DUX

CLAIRE DUX

will sing at

The Auditorium
Tomorrow Night at 8:00 P. M.

CLAIRE DUX is an international prima donna. Her popularity has resulted from appearances in the opera houses of Italy, France, Germany, England and the United States—always before packed houses with overwhelming ovations. Your attendance at her concert here will certainly be well repaid. And after you have heard her in person compare her voice with Brunswick's beautiful reproduction of it.

The Sign of Musical Prestige
Brunswick
PHONOGRAPHS AND RECORDS

FIRES IN TWO SCHOOLS BLAMED ON BOY GANGS

Officers Seek Hoodlums as Cause of Damage.

Police and fire department officials yesterday took up the trail of a supposed gang of "hoodlum fire bugs," following the serious damage by fire to the second south side school building within a week.

The latest fire supposed to have been accidentally set off by a gang of boys occurred at the Stephen A. Douglas school at 3711 Giles avenue and caused a $10,000 damage.

No Janitors on Duty.

As in the case of a similar blaze at the Forrestville school, 4439 South Lawrence avenue on Dec. 19, the fire started on the first floor and quickly spread through class rooms to the third. No watchman or janitor was on duty on account of the holiday season, and the flames had made considerable headway before noticed.

A 4-11 alarm brought Marshal Edward Buckley and Fire Attorney Elmer Whitty to the scene.

Of Incendiary Origin.

"Both these school fires were undoubtedly incendiary, but perhaps were not of accidentally," declared Lieut. Thomas Fitzgerald, of Engine Co. 126. "I believe a rascally bunch of young boys of the neighborhood has got into the habit of slipping into the school buildings at night."

Lieut. Fitzgerald said he had assigned Investigator Thomas Canavan to make an inquiry.

N. Y. C. ENGINES COLLIDE, 600 ON TRAIN SHAKEN

Six hundred passengers of a Buffalo bound New York Central train were thrown into confusion last night when their locomotive collided with a switch engine near the 59th street crossing. Dining car tables were overturned and windows were shattered with the crash.

Two early diners escaped injury, but Lawrence Buck, a colored waiter, was cut by flying glass. Another Negro, Robert Britt, working on a supply train whose derailment earlier in the evening was responsible for the collision, was thrown to the tracks and suffered internal injuries. There was a delay of three hours before the passenger train continued its trip.

A hurried investigation by railroad officials exonerated B. F. Moore, the engineer. While proceeding slowly past the derailed cars he was blinded by the headlight of another locomotive and did not see the switch engine.

DRANK A BIT, FOUGHT A LOT, LIVED TILL 10

Nashville, Tenn., Dec. 23.—After living for 103 years, fighting in [illegible] battles of the civil war, being severely wounded twice, suffering a stroke of paralysis and recovering from yellow fever, James H. Wood, veteran of the 22d Georgia regiment, confederate army, is dead here at the Old Soldiers' home, from a second attack of paralysis which followed a fall.

Mr. Wood attributed his long life to the "simple life," drinking only moderately, "a toddy now and then," drinking coffee but three times a day, smoking with moderation and eating meat occasionally.

He was in the battles of Chickamauga, Bull Run, Seven Pines, New Hope, Atlanta, and Franklin.

French Hydroplane Sets New World's Speed Record

PARIS, Dec. 23.—A new world record for hydroplanes was made today over a measured course in the Riviera. The boat, piloted by M. Casavet, averaged 121 kilometers 49 meters per hour in three trials, with and against the wind. The former record was 93 kilometers an hour.

FIRES IN TWO SCHOOLS BLAMED ON BOY GANGS

Officers Seek Hoodlums as Cause of Damage.

Police and fire department officials yesterday took up the trail of a supposed gang of "hoodlum fire bugs," following the serious damage by fire to the second south side school building within a week.

The latest fire supposed to have been accidentally set off by a gang of boys, occurred at the Stephen A. Douglas school at 3211 Giles avenue and caused a $15,000 damage.

No Janitors on Duty.

As in the case of a similar blaze at the Forrestville school, 4439 St. Lawrence avenue on Dec. 19, the fire started on the first floor and quickly spread through class rooms to the third. No watchman or janitor was on duty on account of the holiday season and the flames had made considerable headway before noticed.

A 4-11 alarm brought Marshal Edward Buckley and Fire Attorney Elmer Wadey to the scene.

Of Incendiary Origin.

"Both these school fires were undoubtedly incendiary, but perhaps were not set off accidentally," declared Lieut. Thomas Fitzgerald, of Engine Co. 19. "I believe a rascally bunch of young boys of the neighborhood has got into the habit of slipping into the school buildings at night."

Lieut. Fitzgerald said he had assigned investigator Thomas Canavan to make an inquiry.

N. Y. C. ENGINES COLLIDE, 600 ON TRAIN SHAKEN

Six hundred passengers of a Buffalo bound New York Central train were thrown into confusion last night when their locomotive collided with a switch engine near the 59th street crossing. Dining car tables were overturned and windows were shattered with the crash.

Two early diners escaped injury, but Lawrence Buck, a colored waiter, was cut by flying glass. Another Negro, Robert Britt, working on a suply train whose derailment earlier in the evening was responsible for the collision, was thrown to the tracks and suffered internal injuries. There was a delay of three hours before the passenger train continued its trip.

A hurried investigation by railroad officials stonerated B. F. Moore, the engineer. While proceeding slowly past the derailed cars he was blinded by the headlight of another locomotive and did not see the switch engine.

DRANK A BIT, FOUGHT A LOT, LIVED TILL 108

Nashville, Tenn., Dec. 23.—After living for 108 years, fighting in six major battles of the civil war, being severely wounded twice, suffering a stroke of paralysis and recovering from yellow fever, James H. Wood, veteran of the 2d Georgia regiment, confederate army, is dead here at the Old Soldiers' home, from a second attack of paralysis which followed a fall.

Mr. Wood attributed his long life to the "simple life," drinking only moderately, "a toddy now and then," drinking coffee but three times a day, smoking with moderation and eating meat occasionally.

He was in the battles of Chickamauga, Bull Run, Seven Pines, New Hope, Atlanta, and Franklin.

French Hydroplane Sets New World's Speed Record

PARIS, Dec. 23.—A new world record for hydroplanes was made today over a measured course in the River Seine. The boat, piloted by M. Caniveau, averaged 121 kilometers 69 meters per hour in three trials, with and against the wind. The former record was 92 kilometers an hour.

GOING TO TAKE SOME MEASUREMENTS

READY TO ENJOY XMAS AT AGE OF NINETY-EIGHT

Mrs. Lucinda A. Blodgett is preparing to celebrate her ninety-eighth Christmas tomorrow in the home at 2404 West 63 place where she has lived since 1884. Born on Dec. 20, 1825, in Denmark, N. Y., she is the last of her mother's nine children. Two half brothers aged 79 and 87 are still living in California. Mrs. Blodgett has a son, Melvin O. Blodgett, and a daughter, Mrs. L. F. Crayton, with [illegible] whom she now lives. She reads the daily paper regularly and also many recent books.

MRS. L. A. BLODGETT.

Youth, Held as Swindler, Claims Father Is Wealthy

Twenty year old Thomas Crittenden, who claims he is the son of a wealthy Alabama lumberman, was held at the detective bureau yesterday for defrauding a dozen loop stores out of more than $1,000 in cash and merchandise. With $50 in a south side bank under the name of Douglas Langford, he raised the amount in his check book to $750. Then he obtained a fire insurance policy. Using these as guarantees of his integrity, the police declare, he prevailed upon various stores to cash his checks when he made Christmas purchases.

20 MEXICANS HELD IN SHOOTING.

Twenty-nine Mexicans are being held by the New City police in connection with the possibly fatal wounding of José Argis, 29 years old, who was shot over a card game yesterday at 4818 South Ashland avenue.

DOOMED TO DIE, EVICTED, GIRL, 13, SMILES TILL END

Series of Misfortunes Held U. S. Interest.

Camden, N. J., Dec. 23.—[Special.]—With a smile on her face, and begging her mother not to worry, "for I am going to the angels," Helen Hamilton, 13, whose illness—a ruptured heart—had attracted nation wide attention after she and her mother had been evicted from their $6 furnished room here, died today at the home of Mrs. May Schock, her mother's friend.

Up to the moment when she closed her eyes, physicians, long since agreeing her case was hopeless, declared they had never seen such a heroic fight.

Yesterday the physicians informed Mrs. Hamilton that Helen could not live more than twenty-four hours. The child asked that a small Christmas tree be brought into her room. A tree laden with toys and bright lights was placed close to her bed. Throughout the night Helen gazed at the tree, and continued to smile, and held her mother's hand until the end.

About eight years ago Helen was on her way to school with two little companions when they pushed her in a post hole "just for fun." She was covered over and the dirt piled high almost to suffocation. She suffered a rupture of the heart as a result, and her strange malady attracted wide attention.

About two months ago, when her case was given up and declared hopeless, Mrs. Hamilton removed the child from the hospital and took her to her furnished room at 317 Linden street, this city.

The house is owned by Mrs. Maggie Rogers, who refused to have the child in the house, and on Nov. 17 evicted Mrs. Hamilton and the girl. Mrs. Hamilton had paid $6 a month for the furnished room. They went to live with a friend.

TWO MEN AND A PIG PINCHED; PIG IS SET FREE

"A man has been shot and killed at 2546 Lawrence avenue," was the telephonic report which startled police of the Summerdale station Saturday night.

Hurrying to that address, detectives found Frank Bartzen of 4850 North California avenue and C. C. Hartwig of 4852 Hutchinson street pursuing a pig about the newly opened office of the North Town Real Estate exchange. The pig's breath, like that of others present, smelled strongly of libation.

Hartwig and Bartzen—the latter the son of the late Peter "Fighting" Bartzen, formerly of the country board and sanitary district—will be arraigned in Shefield avenue court today on a disorderly conduct charge. The pig, after sleeping off the fumes, was released.

Robber, 22, Arrested 91 Times, Killed in Holdup

St. Louis, Mo., Dec. 23.—Charles Crowe, 22, gangster, previously arrested ninety-one times, was killed today when he and four other masked youths, attempted to hold up a tobacco store. Harry Abeln, 33, was seriously wounded by a bandit's bullet when he and his brother refused "to stick 'em up quick."

GOOD FELLOWS SEE THAT SANTA MISSES NO ONE

Every Poor Child in City to Receive Gifts.

Tonight—Christmas eve—one of the largest and certainly the most enthusiastic legion of Good Fellows the city has known, laden with toys, nuts, and candies, goes into the byways to spread a blanket of happiness that will warm the heart of every poor boy and girl in Chicago. Reports last night from the Good Fellow headquarters gave assurance that every family that needs help will be taken care of by a Good Fellow.

Presages Great Day.

And with this report comes the prediction that this will be Chicago's happiest Christmas. Not in many years have the Good Fellows given their help to such an extent that on the day before Christmas there were no families left uncared for. Such a response to the call for Good Fellows can mean only one thing — that there will be great joy and happiness throughout the entire city.

These Good Fellows will have the time of their lives tonight. Their arms loaded with gifts, they will leave their comfortable homes and go to the homes of the poor, folks who are frequently breadless, generally clotheless as the standard of the average person goes, always penniless. They will take into these ill kept places the Christmas spirit, the Christmas story, and Christmas gifts.

Happiness Their Reward.

The Good Fellows will give engines, skidmobiles, wheelbarrows, doll houses, wooly dogs, tin toy autos, gifts of all sorts, to the kids. They will have as a reward the happiness of the children and the gratitude of their mothers, who did not expect Santa Claus. They will know that they have saved some children the disillusionment that comes with empty stockings.

Additional contributions received yesterday and Saturday by the Good Fellow department:

W. P. Murphy	$500	W. B.	5
Gamma Beta Tau	5	Lillian Hall Travillian	5
Miss May Sokup	30	W. M. D. Brown	5
A. M. Simonson	5	head	5
Goodfellow	5	Louis Borsody	5
W. H. B.	1	Gladys Rockmore	5
M. E. T.	2	C. A.	10
J. M. Y.	2	Mrs. Pearle B.	
Bowdell Circle	10	McClellan	10
J. A. M.	2	Mr. and Mrs. J.	
W. C. Smith	2	E. Sanford	3
Miss E. [illegible]	2	Elizabeth M. Divine	2
W. E. Donahue	10	Mrs. W. J. Moore	10
M. H. G.	1	Mrs. R. F. Kelner	10
Mrs. R. F. Kelner	10	E. J.	1
S. K.	2	Gale Block Jr.	5
A. Harrington	2	Clementina Spencer Mowyer	1
H. M. Sillito	5	A. B. Anderson	5
Julia Hofeller	5	Miner T. Richards	5
Mrs. L. M. Stein	25	A. L.	5
M. J. H.	5	Mark S. Hammond	2
Marion Gray	5	George B. Smith	5
H. A. Mertiger	10	Employes of the Lake View Trust and Savings Bank	50
W. D. G.	10	Phi Delta Gamma Epsilon Chapter	15
Goodfellow Friend	2	Employes of National Association of Stationers, Office Outfitters and Manufacturers	9
S. C.	2	Anonymous	45
I. C. Lovejoy	5		
J. B.	3		
Mrs. R. Fruning	2		
Donald J. Lehmer	5		
F. C. Alexander	1		
H. M. Gimlin	10		
J. H. Wilson	5		
A. H. Humphrey	5		
James R. Oest	2		
Julie M. North	10		
Dr. B. A. Hamilton	5		
Bertha Giramer	25		

TODAY'S THE DAY POOR KIDS HAVE BIG YULE PARTY

3 Theaters Scene of Santa's Visits.

BY LOUISE JAMES BARGELT.

Today's the day of the three big Christmas parties to be given to the poor children of Chicago in the Lubliner and Trinz motion picture theaters.

Santa Claus will be at each party and will give candy, nuts, and presents to each child present. There will be all kinds of exciting moving pictures, too, the theater owners have procured the finest films available for the little folks. The parties will start at 2 o'clock sharp this afternoon.

Here Are Three Theaters.

The Michigan theater, at 55th street and Michigan avenue, holds several thousand persons, so the poor children of the south side will be well taken care of.

It looks as though the Senate theater, at Kedzie avenue and Madison street on the west side, would be filled to overflowing, judging from the number of children who have asked to attend the party.

Then there is the Pantheon theater on the north side, for the children of that district.

The tickets which have been mailed out are good at any of these three theaters today. They also are good at any of the Lubliner and Trinz theaters during all this week, so if anything happens that you can't attend the Christmas party, you can use the tickets later.

A Treat for Poor Children.

The tickets, 10,000 in number, were mailed out last week to the poor children. The children are those known to the different settlement and neighborhood houses; children of the orphanages, half orphanages, training schools, and nurseries, and of poor families being taken care of by Good Fellows. The party is the second annual affair for which Lubliner and Trinz have given the use of their theaters.

McVicker's theater gives its first performance this morning for poor boys and girls who can't afford the price of a ticket. Tickets may be had by writing the Good Fellow department of THE TRIBUNE, 11 South Dearborn street, or by calling there any time.

"The Big Brother" is the film being shown this week.

Once more—don't forget the parties today. All start at 2 o'clock sharp.

WOMEN IN BLACK VEILS SEE POPE CONFER RED HATS

ROME, Dec. 23.—[By the Associated Press.]—The public consistory for the formal elevation of Cardinals Evariste Lucidi and Aurelio Galli, who were created at the secret consistory last Thursday, took place this morning in the Vatican.

The cardinal vice chancellor of the Roman church administered the oath of loyalty to the constitution of the sacred college, which each new cardinal took. Meanwhile the pope, attired in his red cope and the miter of golden fleece, was borne to the Hall of Benediction by twelve carriers in the famous "sedia gestatoria." Attending him were the Swiss guards, the cardinals and the Sistine choir.

All available room in the sala regia had been taken by the many spectators—the men in evening clothes, the women in black, with black veils enveloping their heads. As the pontiff's train entered the assemblage knelt. The pope then conferred the red hats.

SEEK PARENTS OF RAIL VICTIM.

Chicago police were asked to find the parents of George A. Johnson, who was killed Saturday in Lancaster, Pa. In his pocket was found an Illinois bonus check. He had served in the Marine corps.

HERALDS A CURE FOR LOCOMOTOR ATAXIA VICTIMS

Rockefeller Institute Has Remedy, Doctor Says.

Columbus, O., Dec. 23.—The Rockefeller institute soon is to release to physicians a new specific called tryparasamid, or A-63, which is asserted to show a 50 per cent result in the treatment of paresis and locomotor ataxia, according to a story appearing today in the Ohio State Journal, which gives Dr. H. M. Brundage of Columbus as its authority.

Fifty per cent cures was declared by Dr. Brundage to be far in excess of results obtained by any previously known specific for these two diseases.

Dr. Brundage's announcement was made this week in an address before the managing officers of Ohio's institutions for the insane and was hailed by him as a remedy that would restore many insane persons to normal social activity.

The specific's greatest virtue was declared to lie in the fact that the drug possessed an affinity for tissues of the central nervous system and can be injected into the veins.

Roosevelt-Wilson Clubs Formed for N. Y. Election

Binghamton, N. Y., Dec. 23.—[Special.]—Roosevelt and Wilson clubs are to be organized throughout the southern tier of the state to campaign for the nomination and election of Theodore Roosevelt for governor and Thomas A. Wilson for lieutenant governor.

WORKMAN FATALLY SCALDED

John McCoy, colored, of 837 South State street, was scalded to death yesterday when a boiler exploded in the basement of a building at 4636 Broadway.

eve

—and the evening wore on! Well, what did the evening wear? Why, the *clothes* of the day, of course!

So a wag puts it, and then asks:

Aren't all evening clothes "the clothes of the day," if smart and up-to-date like those you find at "our convenient corner"?

Dress and dinner suits of rich imported worsteds carefully and correctly tailored by Rogers Peet, for men of all builds.

Prices moderate.

ANDERSON & BROTHERS
Rogers Peet Clothes
Michigan Boulevard
(at Washington St.)

Subscribe for The Tribune.

Christmas Dinner

In accordance with long established custom, Christmas dinner, at Henrici's, will be upon the sensible and satisfactory *a la carte* plan. The dinner menu will be in service from early noon to late in the evening, followed by an *a la carte* late supper menu.

HENRICI'S
Established 1868
Wm. M. Collins, President
67 West Randolph Street
Between Dearborn and Clark Sts.
Open from 7 A. M. to Midnight

The Costume Bootery of
O'CONNOR & GOLDBERG
at 23 and 25 Madison St., East

O-G EVENING SLIPPERS
of SILVER and GOLD BROCADE

16.90

An elaborate and exclusive O-G creation . . . entirely hand-crafted . . . of excellent materials.

Today in the O-G Madison Street Shop

Also presented in the O-G Uptown Bootery - 4616 Sheridan Road

The Most Convenient Place to Select Your Christmas Flowers

It is ever Wittbold's aim to see that all flowers from their establishment—Chicago's *most beautiful flower shop*—are arranged with unusual grace and distinction.

Indeed it is our purpose to accomplish as much—*and more*—than is sought by the most discriminating and particular patronage.

In witness of which we present many examples of Wittbold floral tokens for the season, with the invitation that you avail yourself of the opportunity this unusual flower service affords.

Simply phone DEARBORN 7540

Combination Plant Baskets
—make long-lasting beautiful gifts
$5 to $25

Cyclamen, Poinsettias
Begonias and other blooming plants
$3 upwards

Corsages of Violets, Sweet Peas, Rose Buds, etc.
$3 upwards

De Luxe Gift Boxes
—of fine cut flowers
$5 to $15

Flowers telegraphed to all points

Personal Management GEORGE WITTBOLD
Henry Wittbold-Son
LOOP FLOWER SHOP
70 EAST MADISON STREET
NEAR MICHIGAN OPPOSITE C. A. A.

Chicago Daily Tribune.
THE WORLD'S GREATEST NEWSPAPER

FOUNDED JUNE 10, 1847.

ENTERED AS SECOND CLASS MATTER JUNE 9, 1879, AT THE POSTOFFICE AT CHICAGO, ILL., UNDER ACT OF MARCH 3, 1879.

All unsolicited articles, manuscripts, letters and address sent to The Tribune are sent at the owner's risk, and the Tribune expressly repudiates any liability or responsibility for their safe custody or return.

MONDAY, DECEMBER 24, 1923.

THE TRIBUNE OFFICES.
CHICAGO—7 SOUTH DEARBORN STREET.
NEW YORK—512 FIFTH AVENUE.
WASHINGTON—40 WYATT BUILDING.
LOS ANGELES—406 HAAS BUILDING.
LONDON—135 FLEET STREET, E. C. 4.
PARIS—1 RUE SCRIBE.
BERLIN—1 UNTER DEN LINDEN.
ROME—HOTEL EXCELSIOR.
PEKING—GRAND HOTEL DES WAGONS-LITS.
SHANGHAI—4 AVENUE EDWARD VII.
TOKIO—IMPERIAL HOTEL.
MEXICO CITY—HOTEL PRINCESS.

"Our Country! In her intercourse with foreign nations may she always be in the right; but our country, right or wrong."
Stephen Decatur.

THE TRIBUNE'S PLATFORM FOR CHICAGO

1—Build the Subway Now.
2—Abate the Smoke Evil.
3—Stop Reckless Driving.
4—Elevated Sidewalks Downtown.

O LORD, HOW LONG?

Ald. Wiley W. Mills has given the council committee on local transportation a resolution asking for a survey of the subway question in Chicago. That's a new idea. Mr. Mills wants to know if a subway should be built and why. If it can be built and how? Would it really do any good if it were built? Can we keep the buildings standing up if we put a tunnel in the streets? Does the clay subsoil indicate that Chicago must develop as a kick town?

Mr. Mills is a daring innovator. Jumping back thirty years he wants to tackle this subject vigorously and scientifically. Although daring, Mr. Mills is not one to jump in the dark. Mr. Dever is by all odds the best mayor the city has had in nine years, if not longer, but in the dark he is right at Mr. Mills' elbow. They were pals in L. M. O. days and both believe now that it will do the straphanger a lot of good if the city owns the straps but will not do him much good if the city owns the subways. It is all right for the citizen to waste his life in antiquated municipally owned surface cars, but dead wrong for him to speed it up a little in municipally owned subway trains. Municipal ownership, in the opinion of its advocates, has its limitations. For it to be any good the thing possessed must be no good. There may be something in that, although we don't say so.

The city already has spent about $750,000 in various investigations of traction matters, but it will take more money than that to get an idea into Mr. Dearborn's official head. It has the resistance of armor plate and the idea seems to have the strength of a popgun.

We suggest that Mr. Mills father a real investigation, as follows:

1. What is a subway?
2. What is New York?
3. Has New York subways?
4. Why?
5. Are the New York subways used?
6. Why?
7. Is a subway better than horse cars and why?
8. Are they used anywhere else in the world and where and why?
9. Is it because we have a clay subsoil that we have the mental vigor of clay eaters?

The prevailing theory is that if we buy up the mile an hour systems now in private hands and eliminate left turns in the loop we'll be sitting pretty. Yes, it's not only bananas we have not. It's also something else that begins with b.

THE NEEDS OF NATIONAL DEFENSE.

In the last regular report he will make as chief of staff of the United States army—the last if nothing to prevent his retirement occurs—Gen. Pershing asks that the regular army be restored to the number of 150,000 enlisted men and 13,000 officers. Mr. Coolidge, in his message to congress, has not thought fit to back this recommendation specifically, but he warns that "for several years we have been decreasing the personnel of the army and navy and reducing their power to the danger point." Therefore, he declares, "further reductions should not be made," and "both services should be strengthened rather than weakened." He makes mention specifically of the army's need of more airplanes and the navy's of more submarines, but for the detailed requirements of defense the press and public must turn to the reports of the secretaries of war and the navy.

Both the army and the navy have been cut to the bone. Civilian training and the work of the National Guard have been restricted and hampered. The navy even as now reduced under the Washington treaty is undermanned, and some important practices required for battle efficiency have been cut down or omitted. We do not elaborate the fact, but we urge that the new congress adopt a safer and more farsighted policy in dealing with defense requirements than its predecessors. Mr. Coolidge may be depended upon to impose a proper measure of economy and has the agency in the bureau of the budget to do so; the war department and the navy have, we understand, cooperated loyally for retrenchment. But there is a retrenchment which is not true economy but waste, and we think congress should consider its constitutional duty to provide for the common defense by keeping the first line of defense, our navy, in full fighting trim at all times, and by appropriating whatever sum is required for maintaining a regular army large enough to fulfill all the duties imposed upon it by the defense act, for encouraging the growth of the Guard and the reserve, and for providing instruction for every patriotic civilian who seeks it. The defense act provides a system which, to fulfill its object, our national security, must be a continuing activity. To let that process run down or lapse is a crime against the nation.

The United States is not poor. The nation needs relief from taxation and the people wish its government to practice strict economy. But the navy and the army should be maintained in efficiency. We can afford so to maintain them. We cannot afford to fail to do so.

HAMTRAMCK.

Hamtramck, a city of 60,000 inhabitants situated within the limits of Detroit, is making a bid for fame. At a recent mass meeting of its residents demands were voiced for "Polish rule," evacuation of the state police, and removal of all but Polish people from the community. A judge of the federal court was harshly criticised for an attack on the local liquor situation, and a local justice was hooed into silence when he attempted to speak in English in defense of the federal court. He was told that only the Polish tongue should be heard.

That reveals a situation which cannot be overlooked. The persons responsible for that meeting and its actions are not American in thought, spirit, or practice, whether they are naturalized citizens or not. Either something within themselves or something in America has prevented them from becoming American, and has kept them Poles at heart. It reveals a grave menace to American institutions and democratic government.

It is not a theory but a fact. The question is, how to correct it. The normal processes of time would do so, if allowed to operate. Intermarriage with Americans, or other races in America, the growing use of a common language, the influence of the public schools and of American social customs upon the rising generation would eventually break up any such racial consciousness and solidarity. But no such influences have operated effectively upon those responsible for the demonstration cited.

That is unfortunate, but true. It is also unfortunate, but true, that resentment of this situation, expressed in the ordinary American attitude toward the Poles, or toward Italians, Greeks, Asiatics, and to a lesser extent toward Germans, Scandinavians, Irish, or British, tends to drive these people still more closely together. That is deplorable. But it does not justify ignoring the fact that an alien-minded community of 60,000 souls, established in one of our greatest industrial cities, violently resents the use of the American language and government under American laws. That is a danger which must be understood if the present congress is to take essential action toward eliminating such danger.

Time and associations will correct in future generations the evils now apparent in this community. But neither time nor associations will correct the present evil. That can be done only by further restricting the influx of aliens which has been so great as to build up such communities in the present generation. Even if the next generation is Americanized the benefit will be comparatively slight if we develop more such communities of new alien immigrants. What we need is time to absorb those we have without the handicap of adding more unassimilable at the same time.

It happens that the Poles of Hamtramck are the inspiration of this discussion. That is incidental. The same thought applies to Italian, Greek, Asiatic, or other racially conscious colonies of alien-minded peoples, wherever located throughout the United States.

BOLSHEVIK BLUFF.

Moscow doesn't like Mr. Hughes' remarks on the Red Russian regime. A good deal of excitement is said to have been shown at the Kremlin. We hope that is true. It would be a good sign. Meanwhile Tchitcherin, the foreign minister, does a characteristic thing. He tries to put Mr. Hughes on trial. For insolence the bolshevik government has never had a rival in our time. And the scheme sometimes works. If you are caught climbing out of a window with the family silver in a gunnysack, accuse the policeman. You may not convince any one, but in that case you're no worse off.

Tchitcherin registers righteous indignation. He declares the documents on which Mr. Hughes relies are forgeries, and he summons Mr. Hughes to prove they are not forgeries before "any impartial court of arbitration."

One would think that the United States is begging for Russian recognition. Mr. Hughes is asking nothing. He has told Moscow why he does not recommend recognition. He is satisfied with his reasons. So are the majority of the American people, Reds and parlor pinks excepted. It is up to Tchitcherin and his government to show Mr. Hughes he is mistaken. It is up to Tchitcherin to prove forgery.

Of course, Tchitcherin knows this. He is trying the usual bluff. Moscow has bluffed successfully in Europe. At worst the bluff falls and Moscow has no moral credit to be hurt by the failure. So Tchitcherin registers indignation. Think of it, Mr. Hughes charges Moscow with Red propaganda. Mr. Hughes does not distinguish between the soviet government and the Red Internationale. The same men control both, but Mr. Hughes ought to see that the soviet government cannot lawfully be charged with the acts of the Internationale. Every man in the soviet government is bolshevik and bolshevism has as its central policy the leading of the workers of the world to the overthrow of capitalism. Its avowed purpose is revolution and the establishment of the dictatorship of the proletariat throughout the world. That purpose has been cried from the housetops—when it was safe—but Mr. Hughes must prove it or be condemned—by Tchitcherin.

Bolshevik insolence and crookedness combined, and there will be echoes of that buncombe in congress. We wait to hear from Brookhart and Norris and Frear.

Editorial of the Day

SANTA CLAUS MONEY.

[Boston Herald.]

The Christmas club checks this year amounted to more than $211,000,000. Some 5,500 banking institutions the country over distributed that huge sum in checks to the number of 5,462,000, and in individual amounts ranging from $12.50 to $1,000. The uses to which the investors put their checks may be surmised from the analyses computed by a few selected banks in different localities where the plan has been in operation for ten consecutive years. As averaged these analyses show that 25 per cent of the savings thus accumulated is redeposited for permanent savings account, that 11 per cent is used to pay taxes, 7 per cent to pay insurance premiums, 4 per cent to pay mortgage interest, 2 per cent to pay fixed charges maturing in December, and 45 per cent is used for the purposes implied by the name of the system and is expended as Santa Claus money. Any plan that teaches the value of saving and induces thrift is to be commended and encouraged. These Christmas clubs accommodate persons who can save only a few cents each week for fifty weeks and no investor deposits more than a few dollars a week. They have made Christmas happier for many and by them not a few have been started on the road to prosperity.

A LINE O' TYPE OR TWO

How to the Line, let the quips fall where they may.

THE VISIT FROM SANTA CLAUS.

'Twas the night before Christmas, when all through the flat
Ev'rybody was sleeping—yes, even the cat—
And all was as tight and as snug as a drum,
Awaiting dear Santa, who was billed soon to come.
Pa put on his nightie and I sang a song,
And then we sat down to play at ma jong;
When out of our window there rose such a hum
That Pa softly muttered, "The milkman has come!"
I pulled up the curtain and took a look out,
To find what the shootin' was all about.
I saw then a sight that made my heart skip,
For right in our yard sailed a cute little ship,
That sped right along with nary a pause,
And up on her bridge stood old Santa Claus.
He roared and shouted and yelled at his crew—
He certainly told those boys what to do:
"Stand by the aft anchor! Now cast off her head!
Pipe all hands on deck! Is the stabbord watch dead?
Two points nor'-nor'east—gosh ding it, dad burn!
Way enough! Way enough! Now then—hard astern!
I hate this durn yacht, it bores me to tears,
I wish I were back with my sleigh and reindeers.
Look out there, you helmsman! You're dumb as an ox!
The first thing you know, we'll be piled on the rocks.
Now give her half-speed, hold her down, keep her slow!
Now then—with your anchor—all ready—let go!"
The yacht rode at anchor, the hatches came off,
And soon donkey-engines spluttered and coughed.
"Break out them there presents!" yelled Santa Claus then,
"We can't stay here long. Now, lively, you men!"
Up came the presents and on deck were arranged,
And I could see Santa khew that our climate had changed.
There were ducks, bathing suits and panama hats,
Rubber boots and umbrellas and lawn tennis bats,
And anchors and slickers, and cork vests and boats,
And diving suits, bell-buoys, canoes and raincoats.
With a pack on his back, Santa Claus swam ashore,
And into our stockings the presents did pour.
Then, with a wink, he swam back to his yacht
And pulled up the anchor as quick as a shot,
"Shake out," cried Cap Santy, "the old mizzen sheet,
And lay a straight course right down Dearborn street."
So, away went the yacht o'er the North Clark street main,
But before it was gone I heard Santa exclaim:
"The climate may change, but you bet I'm still here;
Merry Christmas to all—and a happy New Year."

❀ ❀ ❀

THE GUARDIANS.

R. H. L.: Many times after a slugging, weary fight, and we of the 165th infantry had finally reached our objective, and were hanging on by the skin of our teeth, praying to God that the G. I. Cans and other things Jerry was slamming over, would miss us, shivering in our wet misery, counting our dead and wounded, our morale clear down in our soggy shoes, why, then, all at once, those blessed 75s would begin to bark behind us, and straightway we would heave a prayer of relief and thankfulness, and lie right down in the mud and go to sleep. And pleasant were our dreams. For through the dreary night the angels guarded us; the angels and the 149th Field Artillery.

DOUGHBOY.

MAROONED.

The holidays have come. Vast crowds of students have left for home. I stay on, alone. Rushing crowds of people on the streets. They are not my people. The hill deserted. Bascom Hall closed. No co-eds in the Chocolate Shop. No studies sitting on the pool tables in Morgan's. No dilapidated flivvers stalled on University avenue. No ROTC uniforms. No wolf-hound hanging around Science Hall. Just the Capitol, and the University, and Madison, and me. ARGON THE LAST.

❀ ❀ ❀

MAN—FAST 40, TO ASSIST MANAGER EXterminating business. KAUFMAN, 836 Riverst.—The W. G. N., via C. H.

BUT, as Cal would say, does one have to advertise to get that kind of help?

ADDING TO THE HORRORS OF WAR.

Dear R. H. L.: I like your attitude on everything except the bonus, Walter Camp, and all the other things you touch on. Do you write ads for the Sat. Eve. Post, too? Personally I am opposed to permiting the national treasury to be looted by ex-service men. I know this Three and Two-Stripe outfit. They tried to make me salute them in Brest. I have decided not to take an active part in the next war, too. I am going to send Congressional Records and Y secretaries to the boys in the trenches. LORD JIM.

YES, INDEED.

(Scene—The W. G. N. office yesterday afternoon.)

KRUM (loading Good Fellow boxes)—"How about a doll for this 11 year old girl? Do 11 year old girls play with dolls?"

DWYER—"Sure! I've seen 65 year old boys playing with dolls."

Exit! This way out.

THAT SECOND ONE IS A DOODLEBUG.

Dear R. H. L.: The peace dove is cooing "Coo-Coo-Coolidge! Coo-Coo-Coolidge!" But listen! A second bird is crying, "McAdoo'idoo! McAdoo'idoo-o! McAdoo'idoo-o-o-o!" C. E. P.

BUT WE DON'T WANT 'EM OUT.

466SU SE 34 NL 8 SEND IND DQ 22 23 RHL X1232 CHI THERES A GUY DOWN HERE NAMED DAVE WHO CLAIMS THAT THE EIGHTY NINTH DIVISION WON IT STOP LETS HURRY UP AND DECIDE STOP MAYBE WE CAN GET THE BOYS OUT OF THE LINE BY CHRISTMAS. JYRENE

THIS IS WHY.

Dear R. H. L.: Do I dare? Or have I missed part of the Line? Why have we not yet had "*Yes! We Have no Bananas!*"? THE A. P. M.

WHEN all the papers published photographs of a card bearing that wheeze which had been hung in Leo's office, Harvey Help-Help and us feared the worst. We knew it would roll in every few minutes. What to do? We shook dice to decide the matter, and Harvey Help-Help was stung.

YOU TELL HER YOURSELF.

Sir: In the column the other morning I noted that Kwite C2K is in distress and unable to locate "Fair was she to behold, this maiden of seventeen summers." It is the purpose of this message to give Kwite direction in this connection. Please tell her to look in Whittier's "Miles Standish."

C. C. N.

* * *

The marriage of Miss Margaret M. Jones, daughter of Mr. and Mrs. Arthur B. Jones, will take place at 8:30 p. m. Dec. 29 in the family residence. Dr. David H. Jones will officiate. S. Raymond Thornburg will act as best man. Miss Florence K. Jones will be the maid of honor and Miss Alice Anne Jones the flower girl.

—*The Chi. Eve. Jour., by E. V. P.*

AH, BUT for the formal wedding, my dear, it's customary to have one.

OUI, THE NONNEST NON RES THERE IS.

R. H. L.: Extract from the minutes of a meeting of an exclusive north side club:

"It was moved and seconded that the name of Leo Korets be transferred to the list of non-resident members." HOWIE.

GOV. DONAHEY of Ohio, in announcing that he and his son would personally cook the family Christmas dinner, said: "We aren't going to let the women folks come near the kitchen. The menu will be pickled pigs' feet and sauerkraut." Well, Gov., you won't have to call out the National Guard to keep us from coming. R. H. L.

How to Keep Well, By Dr. W. A. Evans.

Questions pertinent to hygiene, sanitation, and prevention of disease, of matters of general interest, will be answered in this column. Where space will not permit, or the subject is not suitable, letters will be personally answered, subject to proper limitations, and where a stamped, addressed envelope is inclosed. Dr. Evans will not make a diagnosis or prescribe for individual diseases. Requests for such service cannot be answered.

[Copyright: 1923: By Dr. W. A. Evans.]

WHY THEY CAN'T HOLD JOBS

DR. H. M. ADLER once made a study of personality in relation to employment. It is a well known fact that some men can never hold a job. When they get jobs, they themselves quit after a few days, giving first one excuse or another, or they are fired by the boss, who gives one excuse or another, or the fellow employés throw them out by either direct or indirect action.

The longer the members of this dissatisfied fraternity stay in places of employment, the more harm they do. At least, that is often the case. In flush times dissatisfaction is about as catching as the smallpox, while even in hard times it is contagious, say about as contagious as pneumonia.

These are all well recognized facts. Adler's contribution to the knowledge of the subject consisted in proof that unemployable people are apt to have diseased personalities. They have sick dispositions, and since many of them have had the ailment since childhood, they are "set in their ways." They probably will always remain unemployed and unemployable.

But unemployment, unemployability, and high labor turnover are not always matters of disposition. Marion A. Bills of the Carnegie Institute of Technology studied the relation of intelligence to sticking to the job in a large office force. An intelligence test was made of the force. The employés were divided into three groups: The highly intelligent, scoring over 110; those of medium intelligence, scoring 90 to 110, and those of lower intelligence, scoring less than 90. The jobs were grouped into five groups. Group A required least intelligence and alertness; group E was at the top of the scale.

Thirty months later an investigation was made to discover what proportion of the employés were still on the job. It was found that all of the men of high intelligence found in the low intelligence jobs had quit. Two-thirds of the low intelligence people were still holding their jobs. At the other end of the line, in the grade E jobs, more than one-half the high intelligence men were still on the job. Two-thirds of the low intelligence men had left their jobs.

This study shows that choosing a job that fits one's mental abilities tends to make the job permanent. Conversely, if an employer hires a man and puts him in a job either higher or lower than the man's mental level, the employment is not liable to be permanent. In other words, employers should know how to rate mental ability as well as disposition.

I have just read Emma Goldman's "Disillusionment with Russia." Emma waited six months in Petrograd trying to decide what job she would take. She then selected her job and started a swing around the circle in pursuance of her work. She went from Petrograd to Moscow, Kharkov, and Kiev. At the end of one month she quit at Kiev. Emma is highly intelligent. She belongs in the Adler and not the Bills field of study.

HE REJUVENATED HIMSELF.

G. writes: Am 62. Unhealthy childhood and youth. Never learned to eat right until about ten years ago. Teach school and find it a seven or eight hour job daily. Until this year it was a nine or ten hour job on an average. Usually get in a half hour of rather hard work, sawing and splitting wood—usually, between quitting day's work and dinner. Read for about an hour after dinner, then work at some form of handicraft for about an hour. In bed eight hours on average, but about one-third that time spent in reading or just resting. On Saturday follow the business of cutting down trees and sawing them into firewood.

The bill of fare? Well, for breakfast two cups of fifty-fifty coffee and milk. For lunch, quart bottle of buttermilk and sometimes with quarter of a pie added. For dinner, anything but meat in quantities that seem to average fairly well with the quantities consumed by ordinary moderate eaters at same meal. Eat eggs, meat, and fish only once or twice a week.

If any man thinks this is not enough for a rather hard and steady worker of the age given, I invite him to try to keep up with me on a ten hour day of tree cutting or of tramping in the woods, rainy weather preferred, or in a day of uncounted hours spent in climbing the mountains of New England, where I spend the summers.

HAVE CROWNS REMOVED.

Geraldine writes: I am troubled with the inside of my mouth. It seems that the few gold crowns I have irritate the membrane and leave large lumps with matter in them. I have used mouth washes. Could you suggest any remedy? Should I go to a physician or go to a dentist to have the crowns taken off?

REPLY.

The present day opinion is that crowns that irritate the membrane and cause suppuration should be removed.

DOESN'T CAUSE CANCER.

D. N. writes: Do cornet players get cancer of the tongue?

REPLY.

I know of no evidence on this point. Prolonged irritation of the tongue is one cause of cancer, but I am told the tongue is not used in playing the cornet.

FRIEND OF THE PEOPLE

Letters to this department must be signed with names and addresses of the writers.

CONTRACT FOR BAD FUEL.

Manitowoc, Wis., Dec. 19.—[To the Legal Friend of the People.]—In October I signed a note for $113 agreeing to pay this amount to a local coal company by May 1, 1924, for eight tons of coke. It was to be delivered to me, one ton at a time on my order. They signed my name to the agreement. But I signed the note. The coke is poor and they delivered a load the first time instead of a ton. I am dissatisfied with the service. Can they force me to go through with the deal when I only signed the note and not the agreement, or contract as they call it?

R. W. F.

It seems probable that the facts are such that you were chargeable with having adopted the agreement, and that your rights would depend upon the wording of the agreement. If the note is negotiated before maturity to a holder without notice of your defenses he could enforce it regardless of the agreement.

TRIBUNE LAW DEPARTMENT.

DIVORCE FOR DESERTION.

Chicago, Dec. 18.—[To the Legal Friend of the People.]—1. When a wife deserts her husband how long must she wait before she can apply for a divorce?

2. Can she get alimony if he can prove he was supporting her when she left?

3. Does he have to be served with a notice personally before the case is called in court? M. J.

1. If she is to blame for the separation no lapse of time would entitle her to a divorce under Illinois law.

2. No, except as temporary alimony.

3. Service by publication is authorized in certain cases.

TRIBUNE LAW DEPARTMENT.

RAISE IN RENT.

Chicago, Dec. 19.—[To the Legal Friend of the People.]—I moved into a flat on Nov. 1 which was rented to me at the rate of $50 a month. I paid the amount for November and again for December, but the landlord has intimated that he might raise the rent to $65. If he does notify me in writing, will I have to pay the increase on Jan. 1, or do I have a longer time? What time is allowed me to move? J. T. A.

In case of tenancy at a monthly rent where there has never been an agreement for a longer term, either party can end the tenancy or the landlord can increase the rent at the end of any month of the tenancy on thirty days' notice. Since the statute merely specifies that the "landlord shall have the right to terminate the tenancy by sixty days' notice in writing" the legal effect of an oral notice is not clear.

If a tenant of residence property in a city, town, or village holds over and the landlord sues for possession a judge has discretionary power to grant to the tenant six months' stay of execution upon the tenant's giving bond to pay rent at a figure fixed by the judge. If the lessor demands notice of the lessee's intention as to applying for a stay the lessee must notify or no stay will be granted. No provision in a lease shall operate to increase damages for holdover above the rate of previous rent.

TRIBUNE LAW DEPARTMENT.

OUR SECRET AMBITION

VOICE OF THE PEOPLE

Writers should confine themselves to 200 or 300 words. Give full names and addresses. No manuscripts can be returned. Address Voice of the People, The Tribune.

ABOUT IT, YALE!

Chicago, Dec 22.—On returning to Chicago for the holidays I am amazed to observe what you have stirred up with the editorial on the soft east. What is a college education anyway? Or are most Yale graduates morons? It was a stupid editorial, but we expect stupidity in editorials. I read them to study bad English, uncertain thinking, crass ignorance, and bad taste, but why answer them? Only Yale men would. The editorial writer's stupid purpose was quite apparent. He wanted to get a yelp and he got it. All the football Yale ever knew it learned from Percy Haughton. If it had not been for the mud Yale would have lost the last game with Harvard. Percy Haughton will soon teach even Columbia to lick Yale. Are all Yale graduates feeble minded or just some of them? HARVARD SOPHOMORE.

FOR PUTTING A FIRECRACKER UNDER POINCARE.

Chicago, Dec. 18.—There appeared recently in your columns a cartoon depicting Premier Poincare of Paris, France, complacently smoking a cigaret, squarely seated on a box labeled German toolbox, meaning, of course, that he, France, could and would prevent the German people—by this we mean the millions of artisans, workmen of all descriptions, small business men, office people, practically all except the farmer—from going to work as before. We all know the German people well enough for that, they would certainly much rather go to work than be compelled to accept charity, and then giving charity would not be necessary. Poincare displaying at the same time two placards telling the people of the United States rather derisively when they could expect the return of the money lent to him, France.

Now this depiction reminded me vividly of a trick, quite effective, we sometimes perpetrated on a self-satisfied, pompous gent seated somewhat like the gent aforementioned. A nimble imp would slide forth and hook a firecracker with slow fuse right under the pompous party's coattails. Suddenly, "Bang!" and you would be delighted to see the ample form of Monsieur Poincare fly gracefully off that German toolbox.

H. J. FITCH.

CHRISTMAS SEALS.

Glencoe, Ill., Dec. 17.—As a mother of school children who for years have had to take a certain quota of seals to sell and going through the same old grind again, I am voicing a protest at the methods used to collect the money.

Last year was snowy. Consequently many of the seals were gummed up before the children even got home from school, and I have dozens and dozens of 1922 and 1921 Christmas seals which were mussed and mislaid.

The average child objects to going from door to door and is sensitive if not able to sell his or her allotment; then mother has to come to the rescue.

This charity is no different from any other. All seem very urgent, but I object to being mulcted of much more than my share to any one charity, and to the unhappiness caused many youngsters. "PAT"

IGNORING FACT THAT HIGHEST SURTAXES AND EXCESS PROFITS TAXES HAVE BEEN CUT.

Galesville, Wis., Dec. 20.—It is presumably our total lack of economic training, but we can't for the life of us see what experimental basis exists for the contention that high surtaxes mean destruction to business, scarcity of capital, killing off in production, and, consequently, loss to everybody in general and wage earners in particular.

We have now had high surtaxes for seven years. According to Mr. Mellon, Mr. Forbes and others, these seven years of "confiscatory" taxes on big income should have brought us at least within hearing distance of the barkings of the inevitable bowwows. What is the situation? We quote from recent issues of the Wall Street Journal and other reliable sources of information:

"Call money plentiful at 4½ per cent."

"Savings deposits increase 10 per cent in one year."

"Four million automobiles sold in year."

"Building of residences in Chicago district 77 per cent above last year."

"Car loadings highest on record."

"Wages, in relation to cost of living, 25 to 50 per cent higher than ever before."

Here are two propositions. One is theory. The other is fact:

1. Surtaxes will make capital scarce, will destroy construction work, kill business, and reduce wages.

2. We have had high surtaxes for seven years. Capital is plentiful, business is prosperous, and wages are the highest on record.

Will Mr. Mellon et al. please reconcile these two propositions?

We can't. R. O. SIAS.

INDICATING THE OUTCOME IN THE ANTI-"PITTSBURGH PLUS" CAMPAIGN.

Chicago, Dec. 17.—The long drawn controversy on "Pittsburgh plus," in which THE TRIBUNE has fought so valiantly in the public interests, seems to be nearing a close.

The final decree entered Nov. 24, 1923, by Judge Sater of the federal court, southern district of Ohio, bears upon the points involved. In the latter case the Tile Manufacturers' Credit association and its members were enjoined at the suit of the government from using transportation rates, as a price basis, other than the actual rates between points of shipment and delivery, and were prohibited from using rates based on any fixed basing point.

The decree also prohibited selling the f. o. b. factory, with freight rates equalized with other factories in the United States manufacturing the same class of tiles. The decree was entered by consent of the defendants, it is true, but we may well believe that "there existed about them a great light" to induce their consent. NEWTON A. FARTHING.

FROM THE TRIBUNE'S COLUMNS

50 YEARS AGO TODAY (FACSIMILES)

BOSTON.

The Election of Women to the School Committee Said to Be Unconstitutional.

Boston, Mass., Dec. 24.—The School Committee at its meeting tonight received a communication from the City Solicitor declaring the election of women to the school committee to be unconstitutional. This communication did not hinder the Board grom. They cast their vote for the City Solicitor, and if he should take the matter to court, the women would be allowed to sit on the board. If one also wishes to take the oath required preside over the High Schools.

FRANCE.

Paris, Dec. 24.—The report is current that Marshal Ferdinand has died the cancer. It is also reported that Rochefort has died at New Caledonia.

London, Dec. 24.—The Daily News reports that the South Side of the Somme positions taken by the French Pathers has caused the German Government to recall its complaints to France.

LOCAL ITEMS.

The Herald, a small penny daily, started about five months ago, is no more.

The alarm from Box 189, at half-past 3 o'clock yesterday morning, was caused by a fire in a frame building, No. 151 Crosby street, occupied by Thomas Black. Loss, $100; uninsured.

Yesterday morning about 6 o'clock Michael Dalton, of Clinton Junction, Wis., in trying to get on a freight train of the Pittsburgh & Fort Wayne Railroad, slipped and fell, the wheels of two cars passing over his left leg below the knee, crushing it. He was removed to the County Hospital.

The Bureau of the Union Catholic Library Association, which has been out of the pioneering and cull field, managed affairs of the society, closed yesterday evening. The gentleman's table cost $1,000 per year. Mr. Charles Wayland, after an established custom.

DIVORCES.

DIVORCES LEGALLY OBTAINED. FEE AFTER decree of divorce. Address Free-Man, Box 187.

117 Franklin-st.

GENERAL NOTICES.

Grand Pigeon Shooting Match

On FRIDAY, Dec. 28, at the corner of Archer and Ashland aves., at 1 p. m. All kinds of pigeons on hand at 9 a. m. per lot. All kinds of [illegible]

10 YEARS AGO TODAY (FACSIMILES)

BY JOHN CALLAN O'LAUGHLIN.

Washington, D. C., Dec. 23.—[Special.]—Reform of the currency is a fact tonight.

Following the adoption of the conference report by the senate by a vote of 43 to 25, the president at 6:21 o'clock tonight affixed his signature to the bill which he originated and shaped during it passage through congress.

Mrs. Ella Flagg Young was reinstated as superintendent of the Chicago public schools yesterday afternoon at a sensational meeting of the board of education.

By the same action the election of John D. Shoop, accomplished by a secret ballot thirteen days ago, was revoked, and Mr. Shoop was put back in his old position as assistant superintendent.

LONDON, Feb. 23.—The police magistrate today dismissed the charges of assaulting the police brought against Miss Zelie Emerson, the American suffragist, in connection with a disturbance last week. Miss Emerson and her friends walked out of court with all the honors of war.

USE EGGS IN PLACE OF MONEY.

Arkansas Mountaineers Find Them So Scarce That They Pass Them About Like Coin.

Fort Smith, Ark., Dec. 22.—Eggs have become so scarce in the mountainous sections of Arkansas that they are being used as a medium of exchange. Not only are they accepted in payment for goods at many mercantile establishments, but are bartered for entertainment at moving picture shows, selling one egg, admission.

Influenza in Paris.

PARIS, Dec. 22.—Jules Claretie, one of the French "immortals," and administrator of the Comedie Francaise, died today of influenza.

THEY ELECT THEIR PRESIDENTS FOR LIFE IN MEXICO

[From Sioux City Journal.]

WIEBOLDT FUND GIVES $158,155 TO 181 CHARITIES

Foundation Makes Study of Service Yielded.

Announcement of $158,155 in gifts to 181 Chicago public welfare and charitable organizations was made yesterday by the Wieboldt foundation. The sums range from $18,000 given the United Charities down to thirty-two donations of $100 each.

Among the recipients of the larger amounts are the Chicago Committee for the Starving German Children, $18,000; the Jewish Social Service bureau, $10,000; the Infant Welfare society, $5,000; the Y. W. C. A., $5,000; the Visiting Nurse Association, $5,000, and the Y. M. C. A., $5,200.

Make Service Survey.

An auditor's survey of more than 125 local organizations, showing how much service each contributed dollar would render, was made before the gifts were determined upon.

The survey disclosed that about $14,000,000 is expended each year in operating all of these Chicago institutions. Hospital fees and similar earnings added to more than $1,000,000 realized from incomes on endowment funds, leave about $5,500,000 which the public must contribute to keep these agencies in full operation, the survey showed.

Here's List of Gifts.

Following is a summary of the distribution of gifts announced by the Wieboldt foundation:

Type of agencies—	No.	Amount.
Children's homes	33	$35,675
Home finding agencies	2	6,000
Homes for the aged	19	4,500
Boarding homes	4	850
Settlements	19	13,920
Relief agencies	7	80,100
General welfare	4	10,200
Boys' clubs	3	2,000
Vocational and educational	4	3,500
Religious and esthetic	3	300
Protective agencies	3	1,500
Physical aid	1	500
Collections agencies	7	5,300
Law enforcement agencies	3	1,500
Day nurseries	20	5,000
Hospitals	11	10,475
Sanitariums	4	3,000
Convalescent homes	5	3,700
Maternity hospitals	4	995
Dispensaries	4	3,900
Agencies for physically handicapped	7	1,450
Medical research and education	7	14,700
Foreign relief	1	10,000

The total is $158,155 divided among 181 activities.

OBITUARY.

HUBERT P. KAULEN, known to hundreds of persons in the vicinity of Halsted and Adams streets, where he has conducted a bakery for the last thirty-five years, died last night. He leaves a widow and five children at his home, 510 South Leavitt street. Funeral services will be held Thursday in Precious Blood church.

JOHN FANNING, 77 years old, for many years engaged in the real estate business, died suddenly yesterday at his home in Glencoe. He is survived by one son, John J., and three daughters, Mrs. K. A. Booth, Mrs. Thomas Curry, and Mrs. Judson Titsworth Jr. Funeral services will be private.

CLARENCE C. WOOLARD, American vice consul at Cape Haitien for the last eight years, died yesterday at Fort au Prince, Haiti, of malignant malaria. He was a native of Grafton, W. Va., and was formerly a railroad man.

Today's Radio Programs

[Central Time Throughout]

On the stroke of 12 tonight cathedral bells from station WJAZ will ring in the Christmas day and open a special Christmas carol service for Capt. Donald B. MacMillan and crew aboard the Bowdoin in the arctic circle. The service will be conducted by the Rev. Gardner MacWhorter and a quartet of St. Edmund's Episcopal church. A feature will be a personal talk to Capt. MacMillan by his sister, Mrs. Lillian Fogg. Wave length, 448 meters.

THE REV. GARDNER MACWHORTER. [Keshee Photo.]

CHICAGO

11:30 a. m.—KYW [536]. Table talk, "Left Overs," Mrs. Anna J. Peterson.

4:30 p. m.—WMAQ [448]. Christmas carols and music.

6:30—KYW [536]. Children's bedtime story.

7 to 12—Silent night in Chicago.

OUTSIDE CHICAGO

Silent night for stations WGI, Schenectady; WCAP, Washington; WHAS, Louisville.

CONCERTS.

11 a. m.—WEAF [492], New York. Christmas carols and chimes by employes, American Telephone and Telegraph company, direct from lobby, 195 Broadway.

11 a. m.—WDAR [395], Philadelphia. Organ recital; orchestral concert.

12 noon—WOC [484], Davenport. Chimes.

1:30 p. m.—WEAF [492], New York. Christmas chimes, William B. Murray Jr., direct from Trinity church.

2—WEAF [492], New York. Christmas carols, Trinity church choir and Sunday school, direct wire.

2:30—WOR [405], Newark. "Round the World in a Half Hour of Folk Songs." Augustus Post.

3—WWJ [517], Detroit. Orchestra.

4:15—WOR [405], Philadelphia. Grand organ. Christmas carols and trumpets.

5—WWJ [517], Detroit. Detroit News orchestra and soloists.

5:15—WLAG [417]. Minneapolis Athletic club orchestra.

6:30 to 9—WEAF [492], New York. Christmas carols, songs and instrumental program. St. James Episcopal church.

6:45—WGY [380], Schenectady. Sacred concert, boys' choir, St. Ann's church of Amsterdam, N. Y.

7:15—KDKA [326], Pittsburgh. Sacred program. KDKA Little Symphony orchestra.

7:30—WCAE [462]. Concert by artists and artist pupils.

7:30—WLAG [417]. Minneapolis. The story of the nativity in Biblical language and song—Carlisle musical program.

7:30 to 8:30—WEAF [476], Fort Worth. Christmas eve concert—vocal and instrumental.

7:30—WJZ [455], New York. Boys' organ recital, solos by Milton J. Cross.

8—WHAS [399], Medford Hillside, Mass. Christmas eve sacred recital by artist pupils.

8 to 9—WJZ [455], Atlanta. Special Christmas program.

8 to 9—WLW [309], Cincinnati. String quintet and soloists.

8 to 12—WHBD [345], Elon, Ill. Christmas program—solos, duets; instrumental.

9 to 9—WOC [484], Davenport. Christmas program by children.

9:00—WJZ [455], New York. Annual Christmas carol program. East End Presbyterian church choir, direct wire.

9 to 10—WBZ [468], Washington. Sacred recital by Emil Peter.

9 to 11—WDAW [389], Omaha. Christmas eve program. First Central Congregational church; the Rev. Frank G. Smith.

9:10—WOO [509], Philadelphia. Grand organ recital and Christmas carols.

9:30 to 10:45—WEAF [492], Fort Worth. Christmas carols and organ concert, from auditorium, First Methodist church.

10 to 12—WBZ [389], Washington. Christmas carols, St. John's church choir.

10 to 12—KDKA [326], Pittsburgh. Special Christmas eve program, KDKA Little Symphony orchestra and soloists.

10:30—WJZ [455], New York. Christmas program, choir and musicians of "The Hunchback of Notre Dame." As it's [said night, eastern time]—chimes ringing in the Christmas day, by Ray Ellis.

11—WLAG [417], Minneapolis. Midnight Christmas service of Central Lutheran church.

10:30 to 11—KSD [546], St. Louis. Christmas carols by carolers of Children's Aid society.

11—KSD [546], St. Louis. Broadcasting the midnight mass at the Old St. Louis cathedral.

POPULAR PROGRAMS.

9:30 p. m.—WJZ [455], New York. The music, Waldorf-Astoria stringed ensemble, direct wire.

4—WEAF [492], New York. Christmas program for children.

4 to 5—WHAS [399], Louisville. Concerts by theatrical orchestras.

5:15—KDKA [326]. Dinner concert, KDKA Little Symphony orchestra.

5:30—WCAE [462]. Dinner concert from William Penn hotel.

5:45—WOC [484], Davenport. Chimes.

6:45—KDKA [326], Pittsburgh. A Christmas program for the kiddies.

7 to 8—WOO [509], Philadelphia. Orchestra and soloists.

7:15 to 8—WBZ [469], Washington. Song recitals, and orchestra.

7:30—WCAE [462]. Birth, Ill. Concert.

7:30—KSD [546], St. Louis. Vocal, organ, orchestral program, from Grand Central theater.

8:00 to 9:30—WDAF [411], Kansas City. Concert.

8 to 9:30—WBZ [469], Washington. Mandolin Mandolin, Banjo and Guitar orchestra.

8—WOS [441], Jefferson City, Missouri State Prison Dance orchestra; Harry Snodgrass, pianist.

8:15 to 9—WOO [509], Philadelphia. Orchestra, direct from Fox theater.

8:30—WMC [500], Memphis. Concert, Hotel Gayoso orchestra.

9 to 10—KFAF [360], Denver. Concert.

10:45—WSB [429], Atlanta. Transcontinental radiowl Christmas entertainment.

12—WBZ [469], Washington. Dance program.

11:45 to 1 a. m.—WDAF [411], Kansas City. Midnight program.

TALKS.

1 p. m.—WGY [380], Schenectady. "Christmas Feasts and Festivals." Mrs. K. V. Sicere.

2—WLAG [417], Minneapolis. "Preventing Christmas Fires," John Townsend.

3:30—WOC [484], Davenport. "The Psychology of Profanity." E. W. Stephenson.

4—WLAG [417], Minneapolis. Story, "A Recruit at Christmas Time." E. H. Davis.

6:15—KDKA [326], Pittsburgh. Radio Girl Scout meeting, conducted by Miss Laura Holland.

6:30 to 7:30—WDAR [395], Philadelphia. "The Birds' Christmas Carol"—a child's Christmas fantasy, presented by students of elocution.

6:30—WJZ [455], New York. "Dogs," by Frank Dole.

7—WJZ [455], New York. "Christmas Thoughts," by Ella Wheeler Wilcox.

7—WBZ [469], New York. "The Political Situation in Washington," Frederic W. Wile.

8:30—WMC [500], Washington. "Reading of Charles Dickens' 'A Christmas Carol.'"

9—WOR [405], Newark. "The Panama Canal," Capt. R. P. Jessop, U. S. N.

9—WLW [309], Cincinnati. Third prize winning radario.

Hold Funeral Today for Mrs. Mary Vanzwoll

Funeral services will be held at 1:30 p. m. today at Rosehill chapel for Mrs. Mary Sheldon Vanzwoll, who died suddenly on Friday night. Mrs. Vanzwoll for many years was associated with Mrs. Alice H. Putnam in Kindergarten training schools and was active in the Chicago Women's club.

DEATH NOTICES

IN MEMORIAM.

NOYES—Angela E. Noyes. In sad, sweet memory of my dearly beloved mother, who passed to the higher life 10 years ago, Dec. 24, 1913.

ANGELA NOYES COCHRANE.

VAN DOOREN—Gertrude Van Dooren. In loving memory of my sister, Gertrude Van Dooren, who passed away one year ago today.

"In my heart you shall live forever."

KATHRYN.

BARDEN—Walter D. Barden, Dec. 23, 1923, beloved husband of Elizabeth, nee Dempsey, father of Velma and Walter. Funeral Wednesday, 9 a. m., from his late residence, 334 S. Lombard-av., Oak Park, to St. Catherine's church, Washington-blvd. and Humphrey-av. Interment Mount Carmel.

BARTH—Charles G. Barth, Dec. 21, 1923; late of 940 Montrose-blvd. Funeral service at chapel, 2701 N. Clark-st., Monday, Dec. 24, at 10:30 a. m. Member of Loyal legion. Interment Graceland cemetery.

BRADY—William Dahnby Brady, beloved son of the late Elizabeth and Peter Brady, brother of John Dohney, Lawrence, Edward, Margaret, and Mrs. John Parker. Funeral Wednesday, 9 a. m., from late residence, 5335 Emerald-av. to St. David's church, where high mass will be celebrated. Interment Mount Olivet. Member of Camp Roosevelt, No. 1402, Modern Woodmen of America. For information call Yards 1154.

BUHAI—Chenra Buhai, beloved wife of the late Moses Aaron, fond mother of Jos., Mrs. S. Chulman, Michael, Sam, Simon, Mrs. M. Frank, Mrs. T. Deutch, Mrs. G. Harris, and Mrs. J. Patrol. Funeral Monday, Dec. 24, 1923, 11 a. m., from chapel, 2111 W. Roosevelt-st. Interment Jewish Waldheim. Please omit flowers.

CASEY—Thomas J. Casey, principal of Gladstone school. Funeral Monday, Dec. 24, 1923, 9:30 a. m., Resurrection church.

DAVIES—Edwin C. K. Davies, Dec. 21, 1721 Leland-av., beloved husband of Ellen Davies, father of Mrs. Katherine Peterson, Dorothea Davies, and Mrs. Margery Williams of Walsonville, Cal. Funeral Monday, Dec. 24, at 11 a. m., from All Saints' church, corner of Wilson and Hermitage-avs. Interment Rosehill cemetery. Walsonville, Cal., papers please copy.

DIFFENDORF—Frances C. DiffenDorf, Dec. 23, 1923, widow of the late Robert, at the home of her daughter, Mrs. George R. Bennett, 7245 Euclid-av. Funeral Monday, at 2:30 p. m., at Rosehill cemetery chapel. Please omit flowers.

HAGAN—William H. Hagan, beloved husband of Mary, fond father of the late Mrs. Frankeberg, Mrs. Johnson, William, Mrs. Mabel Mason, and Walter. Funeral Dec. 25, at 2 p. m., from late residence, 3953 Lexington-st., to Waldheim.

FANNING—John Fanning, suddenly, at late residence in Glencoe, father of John J., Mrs. K. A. Booth, Mrs. Thomas Curry, and Mrs. Judson Titsworth, Jr. Funeral private. Services and interment at Rose Hill Monday afternoon.

GILMORE—William Gilmore, beloved husband of the late Margaret Gilmore, nee Dowling, father of Mrs. Anna Humphreys, Mrs. D. Callahan, and Mrs. P. Lamport. Funeral Monday, Dec. 24, at 1:30 p. m., from his daughter's residence, 6529 N. Campbell-av.

DEATH NOTICES

HANSON—Walter Scott Hanson, Dec. 23, 1923, suddenly, at his residence, 3140 Shields-av., beloved husband of Tillie, and Little Agnes, father of Walter Chester, son of Charles and Lottie Hanson, brother of Mrs. Frank S. Shaver and Alph. S. Hanson of Indianapolis, George of Rensselaer, Ind., and Robert Hanson. Funeral services from chapel, 3322 South Halsted, Wednesday, 2 p. m., under auspices of Boulevard Lodge, A. F. & A. M. Member of Ellsworth lodge, No. 114, K. of P. Interment Evergreen cemetery. For autos call Wentworth 0073.

HEUCHLING—Homer N. Heuchling, Dec. 22, aged 20 years, late of 3107 Ingleside-av., beloved son of Margaret and the late Herman A. Heuchling, brother of Mrs. Cecil Earl Patterson. Funeral service Monday at Mendroux chapel, at 2 p. m. Remains at chapel, 3170 N. Clark-st.

HENSHAW—Mary S. Hunter, Dec. 22, beloved wife of Frank A. Henshaw. Funeral Monday, Dec. 24, at 10 a. m., from the late residence, 8340 Stoddard-av., Interlaken, Glenwood.

HOOPER—Maud M. Hooper, beloved wife of Henry F., daughter of Mr. and Mrs. Robert H. Morehead, formerly of Rockford, Ill. Funeral Monday, Dec. 24, at 2 p. m., from her late residence, 4850 Sheridan-rd. Wednesday, Dec. 26, 1923, 2 p. m. Interment Rosehill.

ISAACS—Joel David Isaacs, in his sixtieth year, at Toronto, husband of the late Lena Isaacs, brother of Mrs. Sarah Isaacs, Mrs. Martin J. Lewis J., and Katherine Isaacs. Funeral from chapel, 906 E. 47th-st., Monday, Dec. 24, at 1:30 p. m. Interment at convenience.

KATZ—Gussie Katz, beloved wife of Nathan, mother of Esther Silverman, Lizzie Kauffman, Edith, Max, and Leon. Funeral will be held Monday, 2 p. m., from late residence, 4355 S. Marshfield-av. Interment Jewish Waldheim. Omit flowers.

DEATH NOTICES

KATZ—Anna Katz, nee Fornlieb, Dec. 21, dearly beloved wife of the late Samuel Katz, fond mother of Simon and the late Samuel and Charles, sister of Mrs. Potrolnik, aunt of Walter Katz, Oscar Hilton, Harry, Victor, and Charles Potrolnik and Mrs. Melanie Lauman. Funeral Monday, Dec. 24, at 2 p. m., from her late residence, 3752 S. Marshfield-av., to B'nai Abraham cemetery, Waldheim.

KAPLAN—Nathan P. Kaplan, Dec. 22, 1923, beloved husband of Gertrude Quertimus Kaplan, father of Mrs. E. J. Casey, Dr. Milton Kaplan, Mrs. Ben Rosenthal, Mrs. Maurice Kaplan, Mrs. Arnold Rosenthal, and Mrs. Margaret Crane of Chicago, and Mrs. Elsie Mercer of Honolulu. Funeral Wednesday at 2 p. m. from his late residence, 5130 S. Lincoln-av., to the Most Precious Blood church, where requiem high mass will be celebrated. Interment Mount Carmel.

KEHR—Anna Kehr, beloved wife of Leo and mother of Lucille, daughter of Mrs. Jeanette Wolf, and sister of Sam, Milton, Gertrude, Florence, Irma, Howard, Lillian, and Clarence. Member of Ideal Chapter, P. G. R. S. No. 835. Funeral from chapel, 3701 N. Clark-st., Monday, Dec. 24, 2 p. m., to Rosehill. Please omit flowers.

McINTOSH—Harold D. McIntosh, Dec. 21, dearly beloved husband of Alma, nee Tears, loving father of John H., and son of John and the late Annie McIntosh. Member of Cordelia lodge No. 607, A. F. & A. M., Oriental consistory, and Medinah temple. Funeral from late residence, 7933 Sheridan-rd. Services in Forest Home cemetery chapel, Monday at 3 o'clock.

MELENDY—David Asa Melendy, beloved husband of Mary Rice Melendy, and father of Dr. Robert A. Melendy, at his residence, 3731 Ellis-av. Funeral services at chapel, 4141 Cottage Grove-av., 2:30 p. m., Wednesday, Dec. 26. Interment Oakwoods.

MEYER—Carrie Falk Meyer, Michigan City, Ind., Friday evening, Dec. 21, widow of C. Elijah Meyer, mother of Mrs. Herbert T. Levin and Edna Meyer. Funeral Monday morning, 10 o'clock.

MILLER—Dora Miller, 5064 N. Kimball, formerly of 1107 S. Winchester, age 51, beloved mother of Sadye, Jeanette, Hattie, Frances, Abe, Maurice, and Mrs. Mack Lewis. Funeral Monday, 1:30 p. m., from chapel, 3834 Roosevelt-rd., to Knesseth cemetery, Waldheim. Please omit flowers.

MOLLOY—Laura Molloy, suddenly, Dec. 21, aged 9 years, beloved daughter of Charles L. and Anna, nee McGregor; sister of Marvis, Jane, Barry, and Isabelle. Funeral from 1265 Bryn Mawr-av., Monday, 9:30 a. m., to St. Ita's church. Autos to cemetery.

MORRIS—William Morris, Dec. 22, 1923, husband of the late Bertha Morris, father of William H. and Harry F. Morris, and Mrs. Rose De Beck. Funeral services at his late residence, 4035 Kimbark-av., Monday at 1:30 p. m. Interment at Oakwoods cemetery.

ROONEY—Catherine McSweeney Rooney, dearly beloved wife of Michael, mother of Mrs. Helen Cella, Mrs. Michael Cella, and John Dohoney, at her late residence, 519 Dever-av. Funeral notice later. For information call Shabtakie 1843.

ROSENFELD—Fred G. Rosenfeld, 4742 Hibbard-av., Dec. 20, beloved son of Mrs. Alice Rosenfeld, brother of Holmes, Alice, George, Henry, Mrs. J. H. Loevenhart, and Mrs. Max Strauss. Funeral from chapel, 3454 N. 47th-st., Monday, 10 a. m. Los Angeles and New Orleans papers please copy. Member of Monument lodge 657, F. A. M.; Indianapolis; Elk lodge, South Bend, Ind.; Athenaeum, Chicago, and Chicago Literary Dr. Gerson D. Levy, active pall bearers: H. J. Root, Harry Stern, A. J. Marks, Sol Heyman, Herman Weil, Ben F. Morrison, Emery Pall Bearers: Dr. Arthur Loevenhart, Dr. C. Friberg, Dr. Phil Daley, Davis Fleshground, Leo Adler, Dave Livingston, Harry Fish, Harry Dunham, Harry F. Wallach, Leo Tutor, Oscar Friend, Roy Fries, I. S. Ginsberg, John Burke, Miss J. Fritzel, Emil Reinhold, Morris G. Leonard, Michael Sloan, Joe Hyman, Herman Ahlman, Isaac Fish, W. J. Hunston, Frank Mandel, Myron Feisenthal, Irving Hartman, Louis J. Root, George Roder, Jack Ard, Stanley Sommers, Jerry Purvis, Dan Fry, Rt. Rev. Father Cavanaugh, Cliff Chandler, M. L. Cohen, R. H. Guiterman, Rt. Rev. Father McGinn, Charles Kritchbrod.

ROWLING—Clara Jane Rowling, age 75 years, beloved mother of Joseph Wright and Mrs. Grace Waldman of Columbus, O. Remains at chapel, 2320 W. Madison-st. Funeral services and interment at Columbus, O. Columbus, O., papers please copy.

SACHS—Sarah Sachs, Dec. 22, sister of Mrs. Hannah Naftalin and mother of Mrs. Rose Cavis of South Bend, Ind.; B. M. Sachs, Mrs. Hattie Fenger Sachs, Mrs. Dora Rubenstein, Mrs. H. L. Rittwitch, L. L. Sachs, Harry Sachs, and Jack Sachs of Detroit. Funeral Monday, 2 p. m., from chapel, 4040 Prairie-av., to Waldheim.

SALOMON—Martin Salomon, beloved husband of Adeline Salomon, nee Rosberg, father of Bernhart, Mrs. Leah Rosalia and Jesse Salomon, brother of Siegmund, Jacob, Herman, and Mrs. Samuel Kuttenauer, Mrs. I. M. Stern. Funeral from late home, 834 N. Humphrey-av., Oak Park, Monday, 11 a. m. to Free Sons cemetery.

SCHAUBEL—Dr. George Melville Schaubel, husband of Emma Schaubel, nee Scherer, father of George Wade Schaubel, son of Louis A. and the late Frankie Schaubel, brother of Mrs. W. W. White, Hallie, Mrs. W. G. Bushl, Will C., Mrs. George Meltz, and John. Ninth chief ranger independent Order of Foresters. Member of Humboldt Park lodge No. 615, A. F. & A. M.; Northwest chapter No. 244, R. A. M.; Humboldt Park commandery No. 79, K. T.; United States camp No. 3,623, M. W. of A., and Knights of Pythias; past commander Humboldt tent No. 28, K. O. T. M. Funeral Monday at 1:45 p. m., from Bethany Presbyterian church, southeast corner Humboldt-blvd. and Cortland-st. Interment Oak Ridge.

SEYL—Paul C. Seyl, Dec. 23, at his residence, 377 Ridge-av., Winnetka, beloved husband of Josephine Langer Seyl, father of Frank, Josephine, and Katherine Seyl, brother of Joseph C. and F. Walter Seyl. Services at Rosehill chapel, Wednesday, Dec. 26, at 11:30 p. m. Interment Rosehill.

SONNENBERGER—Jacob Sonnenberger, Dec. 22, dearly beloved father of Mrs. Sol Klein, Mrs. Hanna and Mario Sonnenberger. Funeral from his late residence, 4038 Sheridan-rd., Monday, Dec. 24, at 1:30 p. m. Please omit flowers. Burial Waldheim.

TAYLOR—James A. Taylor, beloved husband of Jessie M., nee Middlebrook, brother of Harvey A. and Frank J. Funeral Wednesday at 9:30 from his late residence, 5549 Indiana-av., to St. Anslem's church. Interment Calvary.

UGLAND—Jennie Ugland, aged 69 years, of 2818 North-av., beloved wife of the late Peter, fond mother of Mrs. Margaret Hanson, Mrs. R. Sivilson. At Funeral Tuesday, Dec. 25, at 2 p. m., from Bethel church, 2014 North-av., to Mount Olive.

VANSWOLL—Mary Sheldon Vanswoll, Dec. 21, 1923, at her home, 6023 Kenmore-av., wife of H. B. Vanswoll, sister of Ella F. and Herbert D. Sheldon. Services at Rosehill chapel Monday at 1:30 p. m. Please omit flowers.

WITTMUP—Marjorie Lucille Wittmup, Dec. 22, aged 6 years, at late residence, 2214 N. Paulina-st., darling daughter of James B. and Mabel L. Wittmup, sister of Jack S. Funeral services at grave in Rosehill cemetery, Monday, 2:30 o'clock.

CEMETERIES.

CHICAGO'S MOST BEAUTIFUL CEMETERY.
MOUNT GREENWOOD
Over $500,000 Care Fund in Trust.
1,000 fully improved lots to select from. Halsted-111th-st. cars to entrance.

UNDERTAKERS.

C. H. JORDAN & CO.
Funeral directors in Chicago 60 years.
166 W. Michigan-av. 612 Davis-st. Evanston.

PROMINENT MEN ATTEND FUNERAL OF FRANK COBB

New York, Dec. 23.—More than 500 persons of prominence today attended the funeral of Frank Irving Cobb, until his death last Friday editor of the World, at St. George's Protestant Episcopal church. The Rev. Dr. Karl Reiland, the rector, officiated. There was no eulogy. The body will be taken tomorrow to Westport, Conn., for burial.

Honorary pallbearers were former Gov. Nathan L. Miller, Frank L. Polk, former undersecretary of state; former Justice Morgan J. O'Brien, Justice Victor J. Dowling, Justice E. S. K. Merrill, Bernard M. Baruch, Dwight Morrow, Alexander Konta, Samuel A. Beardsley, John Godfrey Saxe, Walter Price, Louis C. Davel, Patrick Francis Murphy, Frank A. Munsey, and Louis Selbold of the Herald, Adolph S. Ochs and Rollo Ogden of the Times, Arthur Brisbane of the Evening Journal, Geoffrey Parsons of the Tribune, H. S. Pollard, John J. Tennant, and Don C. Seitz of the Evening World, John L. Heaton, Herbert Bayard Swope, Florence D. White, Joseph Pulitzer, and Ralph Pulitzer of the World.

Prof. George M. Wahl, German Authority, Dies

Boston, Dec. 23.—Prof. George Moritz Wahl, emeritus professor of German at Williams college and associated with that institution for the last thirty-one years, died suddenly in a hospital today of pneumonia. He was known as an authority on German literature and had written extensively on the subject.

Mandel Brothers
"The Christmas Store Beautiful"

Women's fine silk hosiery
specials for last-minute gift choosers

Our hosiery section is just inside the State street entrance. You can reach it without being "caught in a crowd," and are assured of expert, intelligent assistance in making your hosiery selections quickly and satisfactorily. Your selections will be appropriately boxed for Christmas giving.

Women's sheerest chiffon silk hose at 3.95
The chiffon weight is exceptionally popular, and these hose are all pure silk and in the desirable colors.

Lace openwork side clock hose at 2.85
All silk from top to toe; the side clocks in a variety of handsome designs. The price is very special.

Lace openwork silk stockings at 4.95
The highest novelties at one special price. Such hose make decidedly acceptable Yuletide gifts.

"Marvel" silk hose in outsizes, pure thread silk with mercerized top. 2.50
Medium weight silk hose, 2.75
Black pure silk hose, medium weight, with lisle tops and soles. Splendid for appearance and service, and very unusual values at this moderate price.

Sheer thread silk hose, 1.95.
In black, camel, beaver, beige, chestnut, brown, fawn, taupe, silver, seal, pongee, platinum, natural, mauve, log cabin, green, emerald and white. Full fashioned.

First floor, State.

SATISFACTION GUARANTEED

We'll make your $50 do the unusual

We'll make it buy English suits of imported Scotches, silk lined or 2 trouser suits, English Ulsters, Hart Schaffner & Marx Scotch Crombie overcoats—they're all worth more than $50, but $50 is all you pay

$50

The finest suits and overcoats that can be made
$75 $85 $90 $100

Maurice L. Rothschild
STATE AT MONROE

CLOSED TODAY!
We are making preparations for our sensational
CLEARANCE SALE
(See Tomorrow's Tribune)
The FRANK SHOP
Wraps, Coats, and Gowns
14 South Wabash Avenue

Globe-Wernicke

For Christmas
A Globe-Wernicke Sectional Bookcase Is Ideal
It compliments both the intelligence of the one who receives it, and the one who gives it!
Globe-Wernicke
Telephone Main 2068
168 to 172 W. Monroe

AZALEAS, IN BLOOM
A. Lange
FLORISTS-DECORATORS
78-82 E. Madison St. Tel. Cent. 3777
Flowers sent to any destination at any time.

MONUMENT
CHAS. G. BLAKE CO.

...ET AMBITION

...THE PEOPLE

...es to 200 or 300 words. Give full names ...be returned. Address Voice of the People, ...

...ject to being mulcted of much more than my share to any one charity, and to the unhappiness caused many young-sters. "PAT."

IGNORING FACT THAT HIGHEST SURTAXES AND EXCESS PROFITS TAXES HAVE BEEN CUT.

Galesville, Wis., Dec. 20.—It is presumably our total lack of economic training, but we can't for the life of us see what experimental basis exists for the contention that high surtaxes mean destruction to business, scarcity of capital, falling off in production, and, consequently, loss to everybody in general and wage earners in particular.

We have now had high surtaxes for seven years. According to Mr. Mellon, Mr. Forbes and others, these seven years of "confiscatory" taxes on big incomes should have brought us at least within hearing distance of the barkings of the inevitable bowwows. What is the situation? We quote from recent copies of the Wall Street Journal and other reliable sources of information:

"Call money plentiful at 4½ per cent."

"Savings deposits increase 10 per cent in one year."

"Four million automobiles sold last year."

"Building of residences in Chicago district 77 per cent above last year."

"Car loadings highest on record."

"Wages, in relation to cost of living, 25 to 50 per cent higher than ever before."

Here are two propositions. One is theory, the other is fact:

1. Surtaxes will make capital scarce, will destroy construction work, kill business, and reduce wages.

2. We have had high surtaxes for seven years. Capital is plentiful, business is prosperous, and wages are the highest on record.

Will Mr. Mellon et al. please reconcile these two propositions?

We can't. R. O. SEAR.

INDICATING THE OUTCOME IN THE ANTI-"PITTSBURGH PLUS" CAMPAIGN.

Chicago, Dec. 17.—The long drawn controversy on "Pittsburgh plus," in which THE TRIBUNE has fought so valiantly for the public interests, seems to be nearing a close.

The final decree entered Nov. 26, 1923, by Judge Sater of the federal court, southern district of Ohio, bears upon the points involved. In the latter case the Tile Manufacturers' Credit association and its members were enjoined at the suit of the government from using transportation rates, as a price basis, other than the actual rates between points of shipment and delivery, and were prohibited from using rates based on any fixed basing point.

The decree also prohibited selling tiles f. o. b. factory, with freight rates equalized with other factories in the United States manufacturing the same class of tiles. The decree was entered by consent of the defendants, it is true, but we may well believe that "there shined about them a great light" to induce their consent. NEWTON A. PARTRIDGE.

...HEIR PRESIDENTS FOR ...IN MEXICO

...lonx City Journal.]

SKATING BODIES ENTHUSIASTIC OVER TRIB RACE

With the announcement of the opening of entries for the eighth annual Silver Skates Derbies of THE TRIBUNE at Garfield park on Jan. 20, skating officials and enthusiasts all over the city yesterday announced their support of the big meet.

All clubs sponsoring skating teams are lining up their racers to prepare for the coming season, which has so far been held off by continued mild weather. Last season a field of 1,716 skaters was nominated and an even greater entry is expected for the races this season.

No Diamond Medal.

President Frank Kalteux of the Western Skating association declared that his organization was solidly back of the meet. The races are held under sanction of the Western association and many of its members act as officials.

The same program of events as followed last year will be run on Jan. 20, with the exception of the Diamond Medal championship race for previous winners of the senior silver skates. Owing to the absence of Harry Kaskey and William Steinmetz, two former winners, who are in the east training for the Olympic games championships, it has been decided to eliminate the Diamond Medal event for this season.

Two Races for Girls.

Two races for girls are scheduled. Girls 16 years of age and over will skate in the senior division and the winner will be rewarded with solid silver skates. Second place winner will receive nickel plated skates, and the third place is a set of bronze runners. The junior girls' race is for all girls who have not attained their 16th birthday on the day of the Derby and the prizes are silver plated, nickel, and bronze skates.

The boys are divided into three classes. The senior division is for all skaters 18 years and over, the intermediate class is open to skaters 16 years of age and under 18, while the junior division is for boys under 16 years. Solid silver, nickel plated, and bronze runners will be given the senior winners; silver plated, nickel, and bronze skates to the intermediate victors, while the juniors will receive the same prizes as the intermediate.

All Amateurs Eligible.

All of the Derbies are open to skaters who qualify as amateurs under the rules of the Western Skating association. No entry fee is required, the only responsibility being placed on the skaters is that of clipping the entry blank appearing on the sporting pages and mailing it to Walter Eckersall, sporting department, Chicago Tribune. The Silver Skates positively will close on Jan. 13 at midnight and no entries will be accepted after that date.

CRESCENTS' LONG STRING OF WINS BROKEN, 12 TO 10

Belle Plaines stopped the Hamlin Crescents' winning streak of nine games by nosing out the Crescents, 12 to 10, yesterday in a Windy City league indoor game at Hamlin park. The Plaines piled up a big lead in the first three innings, getting four tallies in the opening round, two in the second, and three in the third. Tony Kohs of the Plaines hung up a new league record when he rapped out his sixteenth consecutive hit. Scores:

HAMLIN CRESCENTS	AB	R	H	PO	A	E
Quinn, rf	4	0	1	2	0	0
Neuf, 2b	4	1	1	2	3	0
Lenk, ss	4	1	1	1	3	0
Hunt, 3b	4	1	1	0	2	0
Hall, lf	4	0	0	1	0	0
Lindell, c	4	0	1	8	0	0
Kalpin, p	4	0	0	0	3	0
Totals	32	3	5	24	11	0

BELLE PLAINE A. C.	AB	R	H	PO	A	E
Werdell, lf	4	1	2	4	0	0
Schwartz, 1b	4	2	2	8	0	0
Hurby, ss	4	2	2	1	3	0
Kohs, 3b	4	2	4	0	2	0
Wentz, c	4	1	1	7	0	0
Wentz, p	4	1	2	0	3	0
Wingert, rf	4	1	0	1	0	0
Kruger, 2b	4	0	1	2	0	0
Totals	36	10	14	23	8	0

	1	2	3	4	5	6	7	8	9	R	H	E
Belle Plaine A. C.	4	2	3	0	0	0	0	0	3	12	14	0
Hamlin Crescents	1	0	0	0	0	0	0	2	0	3	5	0

Two base hits—Kohs (2), Werdell (2), Burby (2), Hennessey, Janiszewski, Brady. Three base hits—Hunt, Wentz. Struck out—Kruger 2, Reuf, 3, Kalpin 2, Wentz 1. Bases on balls—Soukup, 2; Kalpin, 1.

TURNERS, 10; EDISON, 0.

Commonwealth Edison submitted to a 10 to 0 drubbing at the hands of the Central Turners at lottery gym. Score:

TURNERS	AB	R	H	PO	A	E
Lyons, 2d	4	2	1	0	1	0
Wenzel, 1b	4	1	1	9	0	0
Lenard, c	4	1	1	6	1	0
Kaufman, ss	4	1	1	1	3	0
Kaufman, 3b	4	1	1	0	2	0
Kaufman, lf	4	1	1	1	0	0
Kaufman, cf	4	1	1	1	0	0
Kaufman, rf	4	1	1	1	0	0
Kaufman, p	4	1	1	0	3	0
Totals	36	10	11	24	9	0

COM. EDISON CO.	AB	R	H	PO	A	E
Stanley, 2d	4	0	0	1	2	0
Nelson, 1b	4	0	0	9	0	0
Doyle, ss	4	0	0	1	2	0
Kaegi, c	4	0	0	6	1	0
Hayes, lf	4	0	0	1	0	0
Schmidt, 3b	4	0	0	0	2	0
Schmidt, cf	4	0	0	0	0	0
Schmidt, rf	4	0	0	0	0	0
Schmidt, p	4	0	0	0	2	0
Totals	36	0	0	18	9	0

	1	2	3	4	5	6	7	8	9	R	H	E
Central Turners	0	2	4	1	0	0	2	1	0	10	11	0
Com. Edison Co.	0	0	0	0	0	0	0	0	0	0	0	0

Three base hits—Lyons, Kaufman, Kaegi. Home run—Kaufman. Struck out—By Kaufman, 10; by Schmidt, 9. Bases on balls—Millard, 2; Kaufman, 1; H. Lenard, 1.

U. P. I., 11; STANFORD PARK, 0.

INSTITUTE	AB	R	H	PO	A	E
Brumby, lf	4	1	0	0	0	0
Jones, 3b	4	1	1	0	2	0
Gilmore, c	4	1	2	6	0	0
Gilmore, 2b	4	1	2	0	1	0
Lumby, ss	4	1	1	1	2	0
Bennett, rf	4	1	1	0	0	0
Bennett, cf	4	1	1	0	0	0
Totals	32	11	9	27	5	0

STANFORD	AB	R	H	PO	A	E
Norris, ss	3	0	0	2	3	0
Nichols, c	3	0	0	5	0	0
Brock, 1b	3	0	0	9	0	0
Parker, 2b	3	0	0	1	2	0
Parker, 3b	3	0	0	0	1	0
Parker, lf	3	0	0	0	0	0
Brock, rf	3	0	0	0	0	0
Brock, cf	3	0	0	0	0	0
Totals	27	0	0	27	6	0

	1	2	3	4	5	6	7	8	9	R	H	E
U. P. I.	4	2	3	0	0	0	0	0	2	11	9	0
Stanford	0	0	0	0	0	0	0	0	0	0	0	0

Three base hits—Brumby, Gilmore. Struck out—By Norris, 7; by Gilmore, 3. Bases on balls—Gilmore, 1; Gilmore, 1.

MORSE ARR., 6; FALCON REDS, 0

Kriesinger blanked the Falcon Reds, 6 to 0, at Devorak park for the Morse Arrows. Score:

MORSE ARROWS	AB	R	H	PO	A	E
Stamer, 1b	4	0	1	10	1	0
Kaufman, ss	4	0	1	1	3	0
Kriesinger, p	4	1	1	0	3	0
Everett, rf	4	1	1	0	0	0
Olson, rs	4	1	1	0	0	0
Fluder, 2b	4	0	1	2	2	0
Fluder, 3b	4	0	0	0	1	0
Fluder, lf	4	0	0	0	0	0
Fluder, cf	4	0	0	0	0	0
Totals	36	3	6	27	10	0

FALCON REDS	AB	R	H	PO	A	E
Miller, 1b	4	0	0	9	0	0
Miller, 2b	4	0	0	1	2	0
Kaegi, c	4	0	0	6	1	0
Kaegi, rf	4	0	0	0	0	0
Kaegi, ss	4	0	0	0	1	0
Kaegi, 3b	4	0	0	0	1	0
Kaegi, lf	4	0	0	0	0	0
Kaegi, p	4	0	0	0	0	0
Totals	32	0	0	24	5	0

	1	2	3	4	5	6	7	8	9	R	H	E
Morse Arrows	0	0	0	0	0	0	0	0	0	0	0	0
Falcon Reds	0	0	0	0	0	0	0	0	0	0	0	0

Two base hits—Stamer, Kaufman, Olson. Struck out—Kriesinger 10, Soukup, 2; Kaegi, 2; Miller, 1. Bases on balls—Soukup, 2; Kriesinger, 2; J. Kaegi, 1.

MOON MULLINS—THERE'S NO WARMTH IN A CHRISTMAS TREE IN JANUARY

Chicago Net Players Tumble from Western Top Ranking

Announcement of the annual ranking of western section tennis players for the year 1923 discloses a decisive shift of high honors away from Chicago. In previous seasons, almost as a matter of course, this city could boast the first place laurels in both singles and doubles in the section which includes the states of Illinois, Indiana, Ohio, Michigan, and Wisconsin.

But for the last season the best representative of local clubs was the youngster, George Lott Jr., who was accorded No. 4 ranking in the list of men's singles stars, one place ahead of Walter T. Hayes, whose fifth position will be cause for comment among the followers of the net stars who became accustomed to see the veteran Walter perched in the highest niche of western sport, for season after season.

Westbrook Placed at No. 1.

Walter K. Westbrook, the doughty Detroit left hand expert, is ranked No. 1. Louis Kuhler Jr. of Cincinnati receives No. 2 honors, and Kirk M. Reid of Cleveland is No. 3 man. Chicago has four players in the first ten, Al Green being at No. 7 and Arthur Hubbell No. 10.

In the women's rating Miss Marion Leighton of this city has slipped from No. 1 rank to No. 2, with Mrs. A. F. Riess of Saginaw, Mich., as No. 1. Mrs. Riess conquered Miss Leighton in the finals of the western tournament at the South Side club here. Only two other Chicago women are rated in the first ten, Miss Katherine Waldo, No 4, and Mrs. Leo Alter, No. 6.

Lott Best of Juniors.

George Lott's supremacy in the junior class puts him away in front in the ranking of the youths, and Emmet Pare of Chicago heads the roster of boy stars. Doris Kinsel of Chicago is ra'ed first among girl players.

The ranking committee was composed of J. G. McKay, Indianapolis, Fred D. Burns, Cincinnati, and Leo J. Lunn, Chicago, chairman.

Records in national clay court, western, tri-state, state and city tournaments, and those of respective tennis centers provided the basis for the committee's ranking. Following are the leaders in the ranking tables:

MEN'S SINGLES.

1. Walter Westbrook, Detroit. 2. Louis Kuhler Jr., Cincinnati. 3. Kirk M. Reid, Cleveland. 4. George M. Lott Jr., Chicago. 5. Walter T. Hayes, Chicago. 6. John Hennessey, Indianapolis. 7. A. L. Green Jr., Chicago. 8. Frederic Bastian, Indianapolis. 9. Harold Bacon, Cleveland. 10. Arthur D. Hubbell, Chicago.
11. George O'Connell, Chicago. 12. John Virden, Cleveland. 13. Ralph H. Burdick, Indianapolis. 14. John R. Kelley, Chicago. 15. Charles Carran, Cleveland. 16. Albert Kipp, Indianapolis. 17. Tullie Thomas, Milwaukee. 18. John G. McKay, Indianapolis. 19. Edward Wilson, Chicago. 20. Ralph Osier, Cleveland.

MEN'S DOUBLES.

1. Walter Westbrook and John Hennessey, Detroit and Indianapolis. 2. Ralph Burdick and Frederick Bastian, Indianapolis. 3. Walter T. Hayes and Alexander Squair, Chicago. 4. R. A. Hollohan and Nathaniel Emerson, Cincinnati. 5 Louis Kuhler Jr. and Ray Kunkel, Cincinnati. 6. George Lott Jr. and Edward Wilson, Chicago. 7. Kirk M. Reid and Charles Carran, Cleveland. 8. Jerry Weber and James Weber, Chicago. 9. Albrecht Kipp and John G. McKay, Indianapolis. 10. Henry C. Wick Jr. and Harold Bartel, Cleveland.

WOMEN'S SINGLES.

1. Mrs. A. F. Riess, Saginaw, Mich. 2. Miss Marion Leighton, Chicago. 3. Mrs. E. C. Johnson, Detroit. 4. Miss Katherine Waldo, Chicago. 5. Miss Barbara Kinsel, Cleveland. 6. Mrs. Lillian Alter, Chicago. 7. Mrs. R. S. Adams, Indianapolis. 8. Mrs. Howard Cordes, Cincinnati. 9. Miss Lillian Beker, Cleveland. 10. Miss Margaret Thompson, Lake Forest, Ill.
11. Miss Carrie Neely, Chicago. 12. Mrs. R. S. Stewart, Chicago. 13. Miss Jane McGovern, Cleveland. 14. Miss Claire Sieke, Cincinnati. 15. Mrs. L. E. Bailey, Chicago. 16. Miss Olga Strashun, Cincinnati. 17. Mrs. A. E. Michel, Chicago. 18. Miss Edith Meyer, Cincinnati. 19. Miss Eleanor Bradley, Chicago. 20. Vorsilla Mican, Chicago.

WOMEN'S DOUBLES.

1. Miss Marion Leighton and Mrs. Lillian Alter, Chicago. 2. Mrs. Ruth Riess and Miss Carrie Neely, Saginaw and Chicago. 3. Mrs. E. C. Johnson and Miss Jane McGovern, Detroit and Cleveland. 4. Miss Doris Kinsel and Miss Vorsilla Mican, Chicago. 5. Miss Helen House and Miss Lillian Beker, Cleveland. 6. Mrs. L. E. Bailey and Mrs. A. E. Michel, Chicago. 7. Miss Margaret Thompson and Miss Janet Pauline, Chicago. 8. Mrs. R. S. Stewart and Miss Katherine Waldo, Chicago. 9. Mrs. Howard Cordes and Miss Olga Strashun, Cincinnati. 10. Mrs. Alfred Loewe and Miss Mildred Taylor, Muskegon.

JUNIOR SINGLES.

1. George M. Lott Jr., Chicago. 2. Julius Barsowsky, Indianapolis. 3. Frank O'Connell, Chicago. 4. Ralph Stacey, Cincinnati. 5. Godfred Miller, South Bend, Ind. 6. Albert Daignat, Chicago. 7. Alfred Carrier, Chicago. 8. Mead Stasell, Western Springs, Ill. 9. Frank Donavan, Detroit. 10. Archie McCallum, Cincinnati. 11. Horace Bulen, Columbus, O. 12. Leo Kurock, Indianapolis. 13. Philip Mohler, Kokomo, Ind. 14. Ralph Whitsett, Wilmette, Ill. 15. Frank Reynolds, Wilmette, Ill. 16. Frederick La Palle, Valparaiso, Ind. 17. George Jonninas, Chicago. 18. James Hart, Indianapolis. 19. Frank Roth, Indianapolis. 20. Lawrence Olsen, Chicago.

BOYS' SINGLES.

1. Emmet J. Pare, Chicago. 2. Edward Lejeck, Chicago. 3. Thomas Wilson, Indianapolis. 4. George Holloway, Chicago. 5. Clifton Nelson, Chicago. 6. Kenneth Chase, Indianapolis. 7. Bud Markey, Indianapolis. 8. Gordon Brandt, Chicago. 9. James Wilson, Fort Wayne, Ind. 10. Edward Schultz, Cincinnati.

GIRLS' SINGLES.

1. Doris Kinsel, Chicago. 2. Clara Zisko, Cincinnati. 3. Marion Tegtmeyer, Chicago. 4 Frances Colli, River Forest. 5. Ruth Duncombe, Highland Park, Ill. 6. Evelyn Charney, Chicago. 7. Phillis Hieges, Valparaiso, Ind. 8. Helen Obermeyer, Chicago. 9. Peggy Hammel, South Bend. 10. Josephine Blanchard, Fort Sheridan.

JACK HENDRICKS QUITS AS PILOT AT INDIANAPOLIS

Indianapolis, Ind., Dec. 23.—Jack Hendricks, veteran manager of the Indianapolis baseball club of the American association, resigned his position today to become effective immediately. William C. Smith, owner of the team, and Hendricks both said the resignation was accepted with friendly conditions prevailing.

It is reported that Hendricks has received several offers for other baseball positions. In 1918 Hendricks piloted the St. Louis Nationals. Except for that year he has managed the Indianapolis club since 1912.

It was said here in certain circles tofight that an effort would be made to sign Donie Bush, former manager of the Washington Americans.

SQUASH TITLE WON BY COWARD

New York, Dec. 22.—Thomas Coward yesterday won the national squash tennis championship by defeating Auguste J. Cordier, a former champion, 15—11, 15—6, 15—12.

Intercollegiate Chess Meet Starts Wednesday

New York, Dec. 23.—[Special.]—The first of the annual intercollegiate tournaments of the Intercollegiate Chess league, comprising Cornell, Pennsylvania, City college, New York university, and Massachusetts Institute of Technology, will begin a four days' meeting at the rooms of the Brooklyn Chess club Wednesday morning. City college will endeavor to defend the title. Columbia, Yale, Harvard and Princeton will begin their tournament, lasting three days, on Thursday morning at the Manhattan Chess club.

SILVER SKATES DERBY

Please enter me in The Chicago Tribune Silver Skates Derby, to be held in Garfield park, Sunday, January 20.

Name .....

Address .....

Club ..... Age .....

☐ Men's senior ☐ Boys' intermediate ☐ Boys' junior
☐ Girls' senior ☐ Girls' junior

Place cross in square in front of race you care to enter.

Entries close on Jan. 13 with Walter Eckersall, Tribune Sporting Department.

BROWNS TO PLAY CARDS 2 GAMES

St. Louis, Dec. 23.—The St. Louis Browns and Cardinals will engage in a two game spring series, it was announced by Clarence F. Lloyd, secretary of the Cardinals. The games will be played April 12 and 13, preceding the opening of the regular schedules.

Macks and Phillies Play 7 Game Series in April

Philadelphia, Pa., Dec. 23.—[Special.]—Athletics and the Phillies will play a seven game series here next spring. Four games will be played at Shibe park, the home of the Athletics, and three at the Phillies' park. The series will start at Shibe park on April 1 and the other dates are April 7, 8, 9, 10, 11 and 12. Last spring the Phillies won the series.

The Phillies will train at Leesburg, Fla., again, while the Macks will go back to Montgomery, Ala.

Lake Placid Carnival Draws Williams Team

Williamstown, Mass., Dec. 23.—[Special.]—Williams will be represented in the annual intercollegiate winter carnival at Lake Placid, N. Y., on Dec. 31 and Jan. 1 by a team of five men. The list includes Brewster, Heywood, Washburn, Brown and Safford. Brewster tied for individual honors at the carnival last year, and scored enough points to give the Purple third place in the team ranking.

Continental in Everything
Rittenhouse Hotel
22d and Chestnut Streets
PHILADELPHIA, PA.
A hotel of the highest type catering only to the best patronage
Rooms with hot and cold running water $2.00 up
Rooms with bath $3.00 up
Club Breakfast, 50c up
Special Luncheon, 60c
Evening Dinner, $1.25
An unexcelled service is in effect.
Ample Parking Accommodations, Garage and Service.

SINCLAIR MAY SEND GREY LAG TO ASCOT

New York, Dec. 23.—Two American horses, Zev and Grey Lag, have been nominated by their owner, Harry F. Sinclair, to run in the Ascot gold cup race in England next June, but it is probable that Grey Lag will be the only one to compete.

Walter S. Vosburgh, official handicapper of the Jockey club, announced today the entries were made by Mr. Sinclair. Since they were posted, however, Mr. Sinclair has agreed with Pierre Wertheimer to enter Zev against Epinard, the French horse, in at least three sweepstakes in this country later in the summer than the Ascot.

Grey Lag, now a 5 year old, has been considered one of the best horses developed in this country in a generation, remarkable alike for speed and staying powers. The Ascot is at two miles, weight for age, and had its first running in 1807. One American horse has won it—Foxhall, owned by Foxhall Keene and his brother, J. R. Keene, in 1890.

Mr. Vosburgh spoke at a dinner which Chairman August Belmont of the Jockey club gave to metropolitan turf writers.

CHICAGO PINMEN STILL LEADERS IN AURORA TOURNEY

Aurora, Ill., Dec. 23.—[Special.]—Chicago bowlers retained the lead in all four events of the eleventh annual interstate bowling tournament here tonight, after pinmen from four states had attacked the wood. Jimmy Smith and his partner, "Doc" Ehlke, both of the Smith Arcade five of Milwaukee, threatened the leaders in the doubles with 1,246, which landed them in fifth place. Leading scores today:

FIVE MEN.

Smith's Arcade, Milw.				Van Ens'e, Milwaukee (2,842)			
Jones	225	157	170	H. Wetzel	178	167	207
Ehlke	166	152	196	Prof.	164	168	192
Kuh.	166	152	196	Schl.	194	188	193
Kuhl	166	152	196	Wetzel	190	188	193
Smith	189	191	201	H.Wetzel	183	194	164
Totals	941	880	1014	Totals	909	925	915

Hummel Downing, Milwaukee (2,748).

DOUBLES.

J. Smith	158	225	187
J. Ehlke (Mil.)	201	169	194 — 1,946
C. Sabers	201	169	194
J. Vana (Mil.)	170	191	215 — 1,228
J. Wilson	170	191	215
H. Klatt (Mil.)	207	164	210 — 1,182

SINGLES.

J. Tuida (Chicago)	243	182	650
E. Tabor (Milwaukee)	213	226	613
A. Wenholz (Mil.)	177	215	619
A. Brown (Mayw'd)	253	171	619

5,000 BALL FANS GIVE $238 TO SALVATION ARMY

Minneapolis, Minn., Dec. 23.—[Special.]—Five thousand persons watched a baseball game here today when Billy Holke's Old Timers defeated Al Dretche's All Stars, 8 to 0. During the game Salvation Army kettles were passed among the crowd, and netted $238.37. The contest is the latest ever played in Minneapolis.

Fashionknit Ties for Xmas

"Give me another Fashionknit; they look best longest"—everybody kept saying that. Now the Franklin Mills say it themselves; they use it for their slogan. We've got thousands for Xmas giving

$2.50 $3 $3.50

Maurice L. Rothschild
State at Jackson

FARM & GARDEN By FRANK RIDGWAY

LOW HEADED APPLE TREES WIN IN TEN YEAR TEST.

ORCHARDISTS will find answers to several doubtful questions about the pruning of apple trees in the conclusions drawn recently by experimenters at the New York station. For many years fruit growers have debated the comparative value of high and low heading of trees and the heavy and light pruning methods.

Good standard varieties of apples, such as King, Rome, Greening, Spy, McIntosh, Hubbardston, Esopus, Bolken, and Baldwin, were used in the pruning tests that extended over a period of several years. In making comparisons of little and much pruning with trees all headed about two feet above the ground when set out in the orchard, horticulturists say: "It would seem from these experiments that, after the tree is started properly, little pruning will later produce a tree with a larger head, which has a greater bearing area, with less effort on the part of the orchardist than will follow from much pruning. This condition developed in about ten years in our experiments and the tree maintained equally as good shape and symmetry. This will apply to all standard varieties."

The root systems of the low headed trees were more firmly established in the soil and thus offered greater resistance to the wind than high headed trees, the workers observed. They also found that the low headed trees were much larger and stockier in the trunks and branches and had larger heads with a greater bearing area than did the high headed trees.

IRISH NET MEN FIRST TO FILE FOR DAVIS CUP

New York, Dec. 23.—Ireland, which made its debut last season as a Davis cup contender, has filed the first challenge for the 1924 contest for international team tennis honors, it was announced tonight by the United States Lawn Tennis association.

Under the zone system, established last season for the first time, Ireland will compete in the European zone, and, according to reports, will enter a strong team. Ireland made a favorable showing in the 1923 Davis cup tournament, defeating India in the first round and losing to France in the second round.

In connection with its challenge, the Irish Lawn Tennis association extended an invitation to Americans to compete in the Irish championships June 16 to 21, the week preceding the English championships at Wimbledon.

Invite Crown Prince of Norway to U. S. Ski Meet

Minneapolis, Minn., Dec. 23.—Crown Prince Olaf of Norway has been invited by Mayor George E. Leach of Minneapolis to compete in the northwest ski tournament to be held here beginning Feb. 3, the mayor announced today.

KOPSKY AND HIS JAMS TO START 6 DAY RACE

Old Joe Kopsky, hero of thirty-eight six day bike races, will go to the post with all the international stars when the next contest starts at the Coliseum on Jan. 5, this assuring the fans that there will be but few idle moments during the long grind. As a trouble-maker Kopsky is in a class by himself.

In the last race here he started jamming before the contest was an hour old, with the result that three teams were lapped in the first three hours. It was also Kopsky who started the big jam early in the race that landed the teams of Kockler and Stockholm, Brocco and Coburn, and Kopsky and Lawrence a lap ahead of the field, where they stayed until the finish.

JOHNNY MEYERS TO TRAIN WITH COLLEGE MATMEN

Middleweight Champion Johnny Meyers, who will defend his title against Joe Parelli, Italian champion, on Doc Krone's all star card at the Ashland auditorium on Jan. 3, will go to Bloomington, Ind., to finish his training under Jack Reynolds, wrestling coach at Indiana university, generally regarded as welterweight champion.

There Johnny will have the advantage of training with the Indiana university mat squad, with about forty men, of all weights. Meyers thus should get plenty of wrestling to fit him for a gruelling contest with the Italian challenger.

Krone is contemplating the matching of John Kilonis with some good man on the same card. Farmer Burns has asked that his middleweight, Hugh Nichols, be given a crack at the Greek

PANAMA JOE GANS SIGNS TO MEET KARR IN EAST CHICAGO GO

PANAMA JOE GANS will battle Johnny Karr in the windup of the New Year's boxing show at East Chicago. George Oswego, matchmaker for the Indiana club, announced this yesterday.

Karr was originally scheduled to meet Morrie Schlaifer, the hard hitting Omaha welterweight, but a couple of days ago Schlaifer sent word that he would be unable to keep his engagement, having been badly battered in a previous contest.

Oswego had to offer Jimmy Dunn, manager of Karr, additional inducements to clinch the match with Panama Joe. Karr was wary of the hard hitting colored boy who holds the colored welterweight and middleweight titles. Karr and Gans have agreed to weigh in at 150 pounds.

In addition to signing Gans yesterday, Oswego also closed with Manager Flynn to have Rocky Smith, another of Flynn's boxers, battle Patsy Rocco in a ten round engagement. Shuffle Callahan and Jack McCarty will meet in an eight round contest.

The bouts were originally scheduled to be held in the afternoon, but Matchmaker Oswego has decided to put on the program in the evening.

* * *

Vic Hirsch, Chicago welterweight, who has been gaining quite a reputation in New England rings, has returned to his home for the holidays. He is scheduled to box Eddie Shevlin in Boston the latter part of January, in a match advertised for the New England welterweight title.

MILLERS LOSE HOCKEY MEN.

Minneapolis, Minn., Dec. 23.—Dave Beaugardin and J. E. McLaughlin, former Canadian hockey stars, who had planned to join the new Minneapolis team of the United States Amateur Hockey association, will be unable to perform for the Millers this season, according to word received today by Fred Ro que, local coach.

CRIQUI'S HEART, NOT HIS HANDS, ENDS RING CAREER

PARIS, Dec. 23.—Eugene Criqui's pugilistic career is ended. The abandonment of his titles of featherweight champion of France and Europe, owing to the injuries he received in his bout for charity against Hebrans on Oct. 6, is expected to be permanent.

Criqui's hands, which he smashed on the Belgian champion's head, are not so badly broken as his heart over his failure to defeat Johnny Dundee in New York.

Dundee Ends Dream.

Through his victory over Kilbane the Frenchman achieved an ambition of twelve long years, divided between the ring and the battle front. For sixty days his name was blazoned on the billboards as featherweight champion of the world, but Dundee ended all this.

The sledge hammer blows Criqui received from Dundee at the Polo grounds broke down some of his indomitable spirit. The jeers of the bleacher fans did the rest.

Stayed Fifteen Rounds.

"I was unconscious on the floor until these shouts reached my ears, 'So you're a champion,'" Criqui told the correspondent. "I decided to show them how a champion went down, and never would have quit if I had been killed. I stayed fifteen rounds. I don't know how it was that Johnny didn't lay me out for keeps when I came up for the second round. Don't ever talk boxing to me again, except for another chance at Dundee."

JACK REDDY NEW SCHLAIFER PILOT

St. Paul, Minn., Dec. 23.—Morrie Schlaifer, welterweight boxer of Omaha, will be under the management of Jack Reddy, St. Paul fight promoter, effective Jan. 15, it was announced today. Schlaifer's contract with Pat Boyle and Billy Uvick of Omaha expires Jan. 14, and it is expected Schlaifer will move his family to this city. Fred Fulton, Minneapolis heavyweight, also has been signed by Reddy.

Youth Forces Stribling to Make Start in Jersey

New York, Dec. 23.—[Special.]—Young Stribling, the Georgia battler, and Dave Rosenberg are going to have a twelve round matinée at the First Regiment armory, Newark, on New Year's day. Stribling could not klok into New York except over the six round route because of his age, but Jersey offered to give Stribling a chance.

GEORGIA CARDS TEN GAMES.

Athens, Ga., Dec. 23.—Ten games six with southern conference opponents are listed on the 1924 football schedule for the University of Georgia, made public here today. Georgia will pay Yale at New Haven on Oct. 11. The schedule:

Sept. 27, Mercer at Georgia; Oct. 4, South Carolina at Georgia; Oct. 11, Georgia at Yale; Oct. 18, Georgia at Furman; [illegible] Oct. 25, Georgia at Vanderbilt; Nov. 1, Transylvania at Georgia; Nov. 8, Georgia at Virginia; Nov. 15 Georgia at Auburn; Nov. 27, Georgia at Alabama; Nov. 29, Georgia at Centre.

California through Colorado
— the daylight scenic route
Round Trip Tickets on Sale Now
Good Nine Months
GO ONE WAY—RETURN ANOTHER

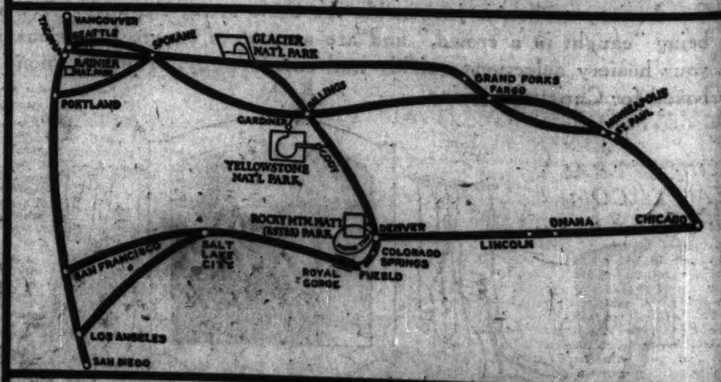

Through Service — Inspiring Scenery
Pikes Peak
Royal Gorge
Salt Lake City
Going or Returning
SEE THE PACIFIC NORTHWEST
The American Wonderland
INFORMATION — RESERVATIONS — SERVICE

Burlington Route
BURLINGTON TRAVEL BUREAU
J. S. VAN DYKE, Gen'l Agt.
179 West Jackson Phone Webash 4800
CHICAGO
Burlington Route

HOLIDAY GRID BATTLES EXCITE FANS ON COAST

BY WALTER ECKERSALL.

Pasadena, Cal., Dec. 23.—[Special.]—As in former years when scores of the leading football elevens from the middle west and Atlantic states came to the coast to meet the best in this section, the Golden state again is getting all excited over the two intersectional games to be played on Christmas day and New Year's.

On Tuesday afternoon the Haskell Indians, from Lawrence, Kas., will meet the Olympic club of San Francisco in Washington park, Los Angeles. On New Year's day the Naval academy eleven from Annapolis will clash with the University of Washington, runnerup for the Pacific Coast conference championship, in the rose bowl in Pasadena.

Indians on the Ground.

While the New Year's day game will eclipse the one to be played on Tuesday, the fans in this section are anxious to see a real Indian team in action, and they also claim the redskins will have to be at their best to beat the eleven from Frisco, which is composed of former stars of coast universities.

The Indians have been here since Friday, and their workouts have impressed those who have seen them run through the signals and handle the ball. John Levi, the sterling full back, who generally is considered a second edition of Jim Thorpe of Carlisle fame, has startled the fans by his long passes and punting.

According to Coach Dick Hanley the big fullback will play an important part in Tuesday's battle and he expects his team to win by a comfortable margin.

The Olympic club team will arrive tomorrow morning and both teams will take light workouts on the gridiron in the afternoon. The game is attracting a lot of interest and a capacity crowd will be on hand, according to the promoters.

Sailors to See Game.

All arrangements have been practically completed for the New Year's day struggle. Commander Byron McCaniess of Annapolis and Darwin Meisner, graduate manager of Washington, have been here for several days completing details. Contrary to the usual custom the game will be handled by officials of the competing institutions instead of by the tournament of roses committee. The latter body will be given a certain sum for use of its bowl.

According to Commander McCaniess and Manager Meisner, the elevens will be here the end of the week. The Navy is scheduled to leave Annapolis on Tuesday and Washington will depart one day later. If present plans mature, the struggle should be about the most colorful of all games played on the coast.

At least 10,000 sailors from the Pacific fleet will witness the game, and a picked band of 300 pieces from all ships will be on hand. In addition to the sailors, there will be thousands of others who will want to see the game and tickets already are at a premium.

While neither Navy, nor Washington, is a champion in its respective section, each is representative of its district, and they will struggle all the way to uphold the honor of football as played in their section.

3 COAST BOYS TO MAKE COAST TRIP WITH NAVY

Annapolis, Md., Dec. 23.—[Special.]—Three sons of California will be among the Naval academy backs when the sailor football team plays against University of Washington at Pasadena in the Golden state on New Year's day.

The California middies are Alan Shapley, Vallejo; Herbert R. Ballinger, San Pedro, and Albert Handly, Los Angeles. The latter has just been added to the list. The other backs who will be taken are: McKee, Barchet, Cullen, Devens, Flippin, and Harvey.

Shapley is counted upon to be the mainspring of the Navy's attack. Powerful and fast, he has during the last half of the Navy's regular schedule carried the ball more and gained a greater number of yards than any other Navy back. This was particularly true in the Army game. He has been groomed to fill any position in the back field.

Ballinger is the Navy's greatest threat as a drop kicker. He scored by this method against both Pennsylvania State and Princeton.

The members of the squad, now on a brief vacation, will return to Annapolis tomorrow morning and take their last practice at the academy in the afternoon. At 10 o'clock Christmas morning the squad will leave, and though most of the midshipmen are on leave there will be sufficient naval contingent here to give the players a big sendoff.

ILLINOIS TRACK TEAM TO COMPETE IN DRAKE RELAYS

Des Moines, Ia., Dec. 23.—The entire strength of the University of Illinois' track team will be entered in the fifteenth annual Drake relay meet here next April 25-26, Athletic Director K. L. Wilson was assured today.

The week before the Drake meet the Illini will travel to Berkeley, Cal., for a dual meet with the University of California. On their way home they will stop at Des Moines and participate in the Drake classic.

FORMER GREATS ON OLYMPIC "11"

San Francisco, Cal., Dec. 23.—On the lineup of the Olympic club football team which will play Haskell Indians in Los Angeles on Christmas day is Full Back Jack Patrick, one of the mainstays of the Stanford eleven two years ago; Capt. Clyde King, former Navy star, and other players whose ability has been demonstrated in many an intercollegiate clash.

NAVY IS ANXIOUS TO KEEP FOLWELL

Annapolis, Md., Dec. 23.—[Special.]—Bob Folwell, whose contract as head coach of the Naval academy football team expired at the end of the regular season, has been asked to continue in that position by the Navy Athletic association, and will probably accept. Sentiment here is unanimous in favor of Folwell's continuance as head coach.

GASOLINE ALLEY—'TWAS THE NIGHT BEFORE CHRISTMAS

EAST AGAINST WEST

FOOTBALL teams from the east have a 12 to 8 edge over their rivals from the Pacific seaboard in intersectional games played since 1899, when the sections first met. Two of the twenty-two games staged resulted in ties. The east and middle west has scored 315 points, against 185 by their western rivals. The record follows:

Teams.	Date.	Place.	Score.
	1899.		
California-Carlisle	Dec 25	San Francisco	0-2
	1902.		
Stanford-University of Michigan	Jan. 1	Pasadena	0-49
	1907.		
Washington State-St. Louis university	Dec.25	Spokane	11-0
	1908.		
Multnomah club-St. Louis university	Jan. 1	Portland	11-6
	1915.		
Oregon Aggies-Michigan Aggies	Oct. 30	East Lansing	20-0
University of Montana-Syracuse	Nov. 25	Missoula	6-44
Oregon Aggies-Syracuse	Dec. 1	Portland	0-55
Occidental-Syracuse	Dec. 6	Los Angeles	0-35
	1916.		
Washington State-Brown	Jan. 1	Pasadena	14-0
Oregon Aggies-Nebraska	Oct. 21	Portland	7-47
	1917.		
University of Oregon-Pennsylvania	Jan. 1	Pasadena	14-0
	1919.		
Mare Island-Great Lakes	Jan. 1	Pasadena	8-17
	1920.		
University of Oregon-Harvard	Jan. 1	Pasadena	6-7
Washington State-Nebraska	Nov. 25	Lincoln	21-20
University of Washington-Dartmouth	Nov. 27	Seattle	7-28
	1921.		
University of California-Ohio State	Jan. 1	Pasadena	28-0
University of Washington-Penn State	Dec. 3	Seattle	7-21
University of Arizona-Centre	Dec. 26	San Diego	0-38
	1922.		
University of California-Washington and Jefferson	Jan. 21	Pasadena	0-0
Gonzaga-West Virginia	Dec. 25	San Diego	13-21
Stanford-Pittsburgh	Dec. 30	Palo Alto	0-17
	1923.		
University of Southern California-Penn State	Jan. 1	Pasadena	14-3

RECAPITULATION.

Games played—	Won.	Lost.	Tied.	Points scored.	Per cent.
East (22)	12	8	2	315	.600
West (22)	8	12	2	185	.400

FAN CLOUTS REFEREE AT K. OF C. CAGE GAME

Columbus of the north section Auburn Park of the south section, and Damen of the west section emerged victorious in Knights of Columbus Basketball league feature struggles yesterday.

Auburn Park, south section leader, trimmed Dowling, 24 to 11, in a game which aroused the ire of some excited fan, who took exception to a ruling of Referee W. W. Fotch. The official called a foul on a Dowling player, and the fan rushed on the floor at Eighth regiment armory and struck Fotch. The overheated spectator was ejected from the armory.

After having its lead twice tied, Columbus council's fast spurt in the last three minutes accounted for 7 points and conquered Brownson, 19 to 12, at Broadway armory, where the north section games were played. The victory helped Columbus tighten its hold on first place. Columbus led, 6 to 3, at the half, but Brownson tied the count, 8 to 8, in the second period and the score remained deadlocked, 12 to 12, until Columbus' spurt.

In the west section Damen ran up a 23 to 9 triumph over Hildebrand at St. Ignatius gym and tied Barry for second place. Fleming tallied 11 of the winner's points on four baskets and three penalty tosses. Lineups and scores:

COLUMBUS (19).	B	F	P	BROWNSON (12).	B	F	P
McGraw,rf	2	0	0	Corcoran,rf	0	1	0
Parenti,lf	2	3	0	Bordes,lf	0	1	0
O'Connor,c	1	1	2	Dooley,c	1	1	0
Companion	0	2	0	Ward,rg	0	2	1
Nolan,lg	0	0	2	O'Keefe,lg	0	0	1
Carmody,rf	0	0	1	Finley,lg	0	1	0

Referee—Grogin.

OTHER SCORES.

Lafayette, 22; O'Connor, 18.
De Soto, 22; Bennepin, 11.
Marquette, 26; University, 10.

SOUTH SECTION.

AUBURN PARK (24).	B	F	P	DOWLING (11).	B	F	P
Morley,rf	0	3	0	Brown,rf	0	0	0
O.Blumm'r,lf	2	0	1	Rogers,lf	0	2	0
Sanders,c	2	0	2	Daley,c	1	0	0
Schultz,rg	0	1	0	Reynolds,rf	1	0	1
R.Blumm'r,lg	1	0	1	Cosgrove,lg	0	1	0
Rhea,lf	2	0	1				

OTHER SCORES.

La Salle, 19; Aquinas, 11.
Loyola-Hyde Park, 20; Kedzie, 11.
Englewood, 30; Perez, 20.

WEST SECTION.

DAMEN (23).	B	F	P	HILDEBRAND (9).	B	F	P
Fleming,rf	4	3	0	Cribben,rf	0	0	0
Klassane,lf	0	0	3	Connelly,lf	1	1	0
M'Murphy,c	2	0	0	Smith,c	2	1	1
Oeffer,rg	2	0	3	Gordon,rg	0	1	0
Kelleher,lg	1	0	1	Cooney,lg	0	0	2

OTHER SCORES.

O'Connell, 19; St. Cyr, 8.
Tonti, 22; Americus, 16.
Carroll, 34; Feehan, 16.

In Motordom

By J. L. JENKINS

"IF folks want to 'lower taxes,'" observes A. R. Hirst, the dynamic highway commissioner of Wisconsin, "all they have to do is to chloroform all students and junk all motor vehicles." He adds in his latest bulletin to tax payers and road users of the state that schools and roads take all of the taxes. His state pays $45,000,000 a year for roads, he says, and the income from automobile taxes amounts to $6,000,000 annually. He believes the road problem will be solved when every automobile owner considers his auto tax as honest and legitimate as his gas, oil, and tire bills.

Contracts have been signed for the construction of an automobile speedway near Arpajon, France, according to Paris dispatches. It will be built along the lines of the world famous Indianapolis oval. The big track will serve as a testing ground for French manufacturers as well as for speed thrills.

Secretary of State Emmerson has issued orders to his automobile inspectors that the state law which requires all license plates to be kept clean and readable must be enforced to the letter. Gasoline baths are in order.

Harrison Boyce, inventor of the Boyce motometer, has announced his intention of devoting his entire time to the promotion of his new fuel ingredient "Boyce-ite," retiring from the active management of the patent concern in order to complete his rapidly growing organization. E. V. Hennecke, former sales manager for the motometer company, will act as general manager.

BUCKEYE FIVE TO PLAY PENN AT CLEVELAND

Columbus, O., Dec. 23.—After a rest in which they have battled final exams and have had several days at home for Christmas, Ohio State's basketball squad is scheduled to reassemble here Wednesday. The Buckeyes are slated to lock horns Thursday with the strong University of Pennsylvania quintet of the Eastern Intercollegiate league at Cleveland.

Except for a few light workouts the Scarlet and Gray squad has been idle since Dec. 15, when it swamped Wittenberg's team, 52 to 26. Coach Olsen plans to stage a good workout here the day after Christmas. He expects to take his charges to Cleveland the following morning.

RUTH IN VAUDEVILLE.

Babe Ruth, home run star of the majors, is going on the stage again. The Yankee star signed a contract to appear in vaudeville, Ruth's last adventure in theatrics was not highly successful. As a singer he was a sure flop. The Babe promises not to sing this time.

CANADIANS, THISTLES IN 0 TO 0 DEADLOCK

(Picture on back page.)

Canadian club and Thistle soccer teams battled for two hours in an overtime game at Brickslayers' park yesterday and at the end were just where they started. The score was deadlocked at 0 to 0. It was a fourth round game of national cup competition.

Few finer defensive games have been played in Chicago, and throughout the long struggle each team had but one real opportunity to score. At all other times it was fiercely fought. Guy Weir and Bob Hannah were the heroes, sharing honors with Vic Neate and Steve Smith, the rival goalkeepers.

Pass Up Chance to Score.

The first half was still young when the Canadians passed upon their chance to count. They were awarded a penalty kick after Weir fouled Phillips, but Smith blocked Hannah's toe effort.

Tallman tried hard to score for the Thistles in the second half when he eluded both Hannah and Anderson, but Neate's stop blocked what looked to be a sure counter.

Play Again Sunday.

During the thirty minute overtime period neither team could get in a position to break through for a score. The teams will battle it out again at the same field next Sunday. Lineups:

THISTLES (0).		CANAD. CLUB (0).
S. Smith	Goal	Neate
Weir	Right back	Anderson
Gardiner	Left back	Hannah
Cummings	Right half	Byrne
Sutton	Center half	Russell
Cummings	Left half	Reid
Fyle	Outside right	Corbett
Wiley	Inside right	Walker
R. Tallman	Center	Phillips
J. Tallman	Inside left	Cummings
Vidano	Outside left	Davidson

Referee—Jack Johnstone.

Bricklayers will meet the Industrial Mutual club of Flint, Mich., in the fourth round of the national cup competition at 35th street and Wentworth avenue tomorrow afternoon at 2:15.

LOWER PRICES AT GRID GAMES FOR YALE STUDENTS

New York, Dec. 23.—[Special.]—At the December meeting of the board of control of the Yale university athletic association approval was given in principle of the proposal to reduce the cost of football tickets for students so that the cost of witnessing all games played in the bowl would be nominal. The matter was gone over thoroughly and it was voted to discuss the question with the athletic authorities at Harvard and Princeton, with the idea of having the three universities act in concert on the plan.

The plan, on a broad basis, if adopted, would give the students of the three universities the chance to see their football teams play not only the early season games but the so-called big games at a figure which it is thought every one could well afford.

'Y' COLLEGE FIVE STARTS 1,300 MILE JAUNT THURSDAY

Chicago Y. M. C. A. college cagers will begin a 1,300 mile trip on Thursday, which will take them to Detroit, through Canada, and end at Cleveland, O. Seven games will be played against Y. M. C. A. quintets, the first on Thursday night at Motor City.

This trip is in keeping with the policy of the school in sending its teams on jaunts during the holidays of each year. In recent years the college has toured the east and south, while last year Iowa was invaded. Following are the games scheduled for the current trip:

Dec. 27—Detroit Central "Y"; Dec. 28—Toronto West Side "Y"; Dec. 31—Peterboro, Ont. "Y"; Jan. 1—Toronto Central "Y"; Jan. 2—Hamilton, Ont. "Y"; Jan. 3—Niagara Falls, Ont. "Y"; Jan. 5—Cleveland East Side "Y."

Cornell College Gives Letters to 18 Grid Men

Mt. Vernon, Ia., Dec. 23.—[Special.]—Eighteen men on the Cornell football squad were awarded a "C" for their splendid work on the gridiron this fall.

IN the WAKE of the NEWS

DO YOU REMEMBER WAY BACK WHEN:

PHELPS, DODGE & PALMER'S wholesale shoe house was at the northwest corner of Adams and Wells (1858?—C. M. C.

Present Diversey boulevard was Edson avenue?—M. M.

We changed the phonograph needle after each record?—J. M. N.

* *

Battling Nelson knocked out Joe

Gans twice inside of three months (1908)?—L. W. J.

The four corners of Madison and Oakley were occupied by Cap Wing's Sideboard, Billy Thumser's drug store, Mrs. French's cigar store, and the Pot Win homestead (1852)?—F. B. P.

Old fashioned flat boats, loaded with cordwood, came down the ol' Mississippi?—Alf-are-em, Dubuque, Ia.

* *

The site now occupied by the Board of Trade was a circus ground?—G. F. Y.

Girls were at least two fall starched petticoats?—Post Script.

Women's gloves had hooks and a cord and laced like men's shoes?—M. G. B.

* *

The day after the circus left town, we kids would "comb the lot" for lost valuables?—Baron, Dubuque, Ia.

Every village had its Silvert Cornet band?—W. L. S., McCook, Neb.

The barber kept a jar of leeches on the shelf to relieve full - blooded patrons? (Haven't seen one since 1881, have you?) —W. E. G.

THIS WAKE IS CONDUCTED BY HARVEY T. WOODRUFF. HELP! HELP!

The lunch cars "Little Palmer," "Little Commercial" and "Little Sherman" sited on three corners of La Salle and Lake, and you secured there the best pies in Chicago (1874)?—N. F., Long Lake, Ill.

Farm horses wore fly nets with trailing strings to keep off the flies?—Rena of Benton Harbor.

"Evangeline" ran at the Chicago opera house?—O. K.

* *

"L" trains had smokers for men?—Bernie.

About Thanksgiving time, Joseph Murphy appeared in repertoire at Hooley's, and Denman Thompson in "The Old Homestead" at McVickers, and Bartley Campbell in "The White Slave" at Sheihy's Academy of Music, and we loved forward to the plays with as much interest as our turkey dinners (late '90s and early '00s)?—G. M. S.

* *

The department headed "Can Two Live on $15 a Week?" ran every Sunday in the

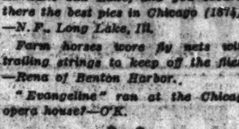

W. G. N., and elicited many replies in the affirmative!—Jojo.

Newspapers printed announcements of marriage licenses, including ages of bride and groom, daily.

The Merrill Twins had a "Gospel Ship" out on the west side?—W. H., Rock Island, Ill.

Woods and Waters

By BOB BECKER

POISON SQUADS KILL MANY ANIMALS.

AFTER reading how government hunters and poison squads have been waging war on coyotes, bob cats, and wolves, and other predatory animals on the west, you wonder if there are any of these beasts left in some localities. An average force of 250 hunters and trappers were employed by the government last year and this gang bagged the scalps of more than 90,000 predatory animals, including mountain lions and bears, as well as coyotes and lynxes.

These professional pest killers are an interesting bunch of men. Keen observers, great trailers, and capable of covering many miles each day as they follow their trap lines, they match their wits against some mighty smart wild animals.

* *

We got acquainted with a couple of these chaps one fall when hunting and trapping in the plateau country in Harney county, Oregon. For several weeks we had been working that beautiful region along Emigrant creek, where all kinds of animals from beaver to deer were quite abundant.

Coming back to civilization with hundreds of small mammal skins, we passed a log cabin which seemed to be surrounded by drying coyote pelts. Naturally we stopped to get acquainted and learn about the work of the fellows who were trapping these animals. The trappers told us that they had been scrapping with one old wolf for some time before they had snared him.

Old "Big Foot" had refused to stick his foot in any kind of a trap. But the big fellow finally fell, fooled by a trick which these master trappers had pulled.

* *

During the last couple of years, poisoning has supplanted trapping in many localities infested by coyotes. Last year the biological survey estimates that fully 75,000 coyotes were killed by poisoning operations besides a number of wolves, bobcats, and mountain lions. One man in the Lemhi National forest in Idaho, by use of an automobile, maintained a poison line 700 miles in extent. This kind of stunt sure lays out the coyotes.

One stockman has found as many as twenty-two dead coyotes near a single poison station. Carrying on such extensive poisoning operations means a good many dollars saved to stock raisers, especially the sheep man. If you have ever camped in a country where thousands of sheep were being pastured, you known how the coyotes flock to that region.

We once tried sleeping in the vicinity of one of these sheep bands upon which scores of coyotes were preying, and talk about music! The coyotes made the night so musical with their howling that we had a darned hard time getting in any sleep at all.

GRANGE WINS 18.2 TITLE OF FRANCE

PARIS, Dec. 23.—Felix Grange last night won the 18.2 balk line billiard championship of France, defeating Edmund Derbier. Grange had an average of 148, as against 73 for Derbier.

Grange now desires to arrange a match with Roger Conti at 2,500 points, to be played in January, in order to decide whether he or Conti shall represent France at the world championship tournament in the United States next autumn.

LOCAL BASKETBALL SCORES.

Chicago Mills, 35; Auburn M. E., 15.
Pulaski 95's, 17; Davis Square, 14.
Pulaski 105's, 22; Davis Square, 2a.
Pulaski 115's, 38; Davis Square, 6.
Customers' Accounts, 22; Motor Sheiks, 19.

HOPPE TO KEEP IN TRIM WITH EXHIBITION PLAY

New York, Dec. 23.—[Special.]—Willie Hoppe today completed arrangements for exhibition games which will serve to get him in shape for the challenge match for the world's 18.2 title which will be played against Welker Cochran in Boston on Jan. 10 to 12. On Jan. 7 and 8 he will play a 1,200 point match against a leading semi-professional at George Slosson's academy in Boston, and on Jan. 9, the day before the Cochran match, he tentatively is scheduled to play in New Haven. Cochran will give exhibitions in Philadelphia on Wednesday, Thursday and Friday.

NEW DISTRICTS FOR AMATEUR FEDERATION

Washington, D. C., Dec. 23.—[Special.]—The National Amateur Athletic Federation of America will hold its annual meeting at the national headquarters of the American Red Cross in Washington, Monday, Dec. 31, according to an announcement issued by the president of the federation, Henry Breckinridge, former assistant secretary of war.

Delegates from all the constituent members of the federation will be present, including those from the army and navy of the United States, the United States Lawn Tennis association, the American Gold association, the National Collegiate Athletic association, the Playgrounds and Recreation association, the Girl Scouts, Camp Fire Girls, Y. M. C. A., Y. W. C. A., Jewish Welfare board, American Physical Education association, American Gymnastic union, Boy Scouts, Boys' club federation, National Rifle association and from the large number of district federations already formed.

Work for Girl Scouts.

The principal business of the meeting, Col. Breckinridge said, will be the reports of officers and committees and the admission of a number of district federations recently formed, especial interest centering around the report of a committee headed by Mrs. Herbert Hoover, president of the Girl Scouts of America, concerning the proper regulation and development of the participation of girls and women in games and sports.

The committee on citizen ship training, called together over a year ago by the secretary of war to consider means of remedying certain conditions revealed by the selective service draft, notably the great proportion of men who were physically unfit for military service, has accepted the invitation to have representatives at the meeting. The committee delegated to the N. A. A. F. the task of devising standards of physical development — definite and measurable standards toward which the underdeveloped might work.

Admit New District.

The new districts seeking admission to the national body ar Central Iowa, Hampton Roads, Southern California, and the Tacoma district of the state of Washington.

NAVY DUE HERE ON WEDNESDAY

The United States Naval academy football team, which plays University of Washington at Pasadena, Cal., on New Year's day, will stop over in Chicago for a practice session on Wednesday. The Middies will arrive in the morning, and after practice on a local field in the afternoon will depart for the coast. Two other stopovers will also be made on the trip west to allow the members of the squad to limber up.

"MISQUOTED," IS PADDOCK'S REPLY TO A.A.U. CHARGES

Pasadena, Cal., Dec. 23. — [United News.]—Declaring that some of the actions of "certain Amateur Athletic union committees were unjust and arbitrary and not to the best interests of athletics," Charles W. Paddock, world's champion sprinter, today made answer to the A. A. U., which has refused to sanction his entrance in the Olympic games competition.

After Paddock had made certain comments upon athletic conditions in confidence before several New York newspaper men, he said, some one present "must have misunderstood and overstepped the ethics which newspaper men everywhere respect and sent in a story placing all the remarks in quotations and attaching my name to them with misinterpretation.

Disregard Explanation.

"The A. A. U. committee apparently has refused to regard my explanation, which I wrote to them. In much the same way this committee has charged me with professionalism.

"If those who have the final say in who shall go to the Olympic do not wish me as a candidate, I am content to retire. But I certainly shall work for those who follow, in order that they shall enjoy the same rights and privileges in athletics that belong to them as American citizens."

WILL MAKE STATEMENT

Pasadena, Cal., Dec. 23.—[By the Associated Press.]—Charles Paddock, in a statement made at his home here said that he did not believe President Prout of the National A. A. U. fully understood Paddock's attitude toward the A. A. U.

He said further that statements he was accused of having made, doubtless had been exaggerated to the A. A. U. president and that, if desired, a detailed statement would be made to the athletic official.

PENN COACH GETS NOMINATION FOR OLYMPIC CHIEF

New York, Dec. 23.—Appointment of Lawson Robertson of the University of Pennsylvania as head coach of the track and field athletes of the 1924 American Olympic team has been recommended to the American Olympic committee by the Amateur Athletic union.

The A. A. U. made public tonight a resolution it had adopted suggesting methods of classifying the athletes and suggesting the appointment of Robertson and twelve assistants. The twelve assistants would be chosen from a list of sixteen coaches whose names were submitted.

These sixteen are:

Moakley, Cornell.	Breenahan, Iowa.
Fitzpatrick, Princeton.	Farrell, Harvard.
Hillman, Dartmouth.	Christie, California.
Keane, Syracuse.	Harvard, Oregon.
Oliphant, Army.	Cromwell, Sou. Calif.
Mage, Bowdoin.	Hutsell, Ala. Poly.
S. Farrell, Michigan.	Boehm, Boys' High, Starr, Chicago.
Gill, Illinois.	New Orleans.

JUNIOR A. A. U. TITLE GAMES AT BUFFALO FEB. 9

New York, Dec. 23.—The Niagara association of the Amateur Athletic union has selected Feb. 9 as the date for the 1924 national junior indoor A. A. U. track and field championships at Buffalo.

Louisville and New York are bidding for the senior champions, selection of the Kentucky city depending upon whether it can offer an early March date for the meet.

The senior volley ball championship goes to Pittsburgh, while the junior volley ball title event and weight lifting championship goes to Los Angeles. The tug of war championship is awarded to the Irish-American A. C. of Detroit.

SMITTY—NOW WAIT TILL MA SEES HIM!

Store Open This Evening

THE Henry C. Lytton & Sons

STATE at JACKSON— on the N. E. Corner

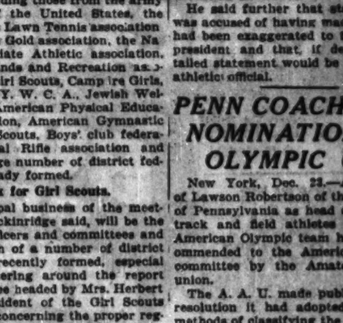

$7

Dress Shoes and Oxfords

THE far more general usage of Dress Clothes for semi-formal and even informal evening affairs brings added importance to proper Dress Footwear.

We have made great preparations for the present season, and at this feature price we are offering more style, more quality and more value than ever for your money.

Other Shoes and Oxfords—$6 to $14

MEN'S FASHIONS

BY A. T. GALLICO.

We See by Rotogravure.

NEW YORK.—[Special Correspondence.]—From the banks of the Bosporus to the four hundred of 5th avenue is a far cry. To the average mind a Turk is a swarthy man in loose fitting oriental clothes topped off by a

fez. His place in the sun of fashion has been infinitesimal. This is no longer the case. The first man of Turkey today, Mustapha Kemal Pasha, we see by the rotos, presents an appearance which would not be out of place among the scions of 5th avenue.

He wears the soft collar pinned at the points, a style now in decided favor with the elite of fashion. His tie is an orthodox striped four-in-hand, his suit is the same as that of any well dressed business man's, and there is just the right amount of white cuff showing below the sleeve of the coat. A fancy vest of checked weave finished the effect.

We see also, by rotogravures, that A. C. Webb, American prize winning artist, wears the horizontally striped soft collar, pinned at the points, a dark plain color four-in-hand, and a light colored suit.

We see a reflection of French style in the wedding outfit of Baron Jean Daniel de Montenach, recently married to Helen Gould. It differs from the English and American version of the cutaway in the style of the coat. Comparing the baron's cutaway with the one worn by Prince Henry—whose picture we saw the same week—we find the lapels of the baron's much shorter than those of the English cut, the notches almost as high as the shoulder, and the button placed high on the chest.

Prince Henry's lapels are long, with the button placed low. He strikes a novel note in wearing a horizontally striped stiffened collar and a four-in-hand tie with the cutaway outfit.

HAROLD TEEN—KEEPING SANTA AWAY

TRIBUNE COOK BOOK

BY JANE EDDINGTON.

Mashed Sweet Potato.

Of all the agreeable ways of serving sweet potato there is none to my mind quite equal to having them mashed. But, you may say, the fibers of the sweet potato are long and how are you going to get something of as smooth and velvety a character as mashed white potato at its most perfect?

It is easy enough. Peel and slice the sweet potatoes before putting them to cook in only so much water as is needed to start the steam and protect them, then keep them cooking over a slow fire in a closely covered kettle. The right amount of water is not enough to cover the slices.

When the potatoes are tender, as they will be in about twenty minutes, add salt and mash them with a walnut of butter per potato. They are not velvety or smooth at this stage, but just add two or three tablespoons of cream per large potato used and give them a good whipping with the masher, stirring around and around and most vigorously, and see what a fine product you get and what an agreeable one it is on the tongue. It is not as watery as most whites mashed potato.

For those who knew and liked the old fashioned Hubbard squash the mashed sweet potato is a good substitute for it and does not require so much butter. The squash we get today seems finally, when cooked, to have little granules in it, mash how well we will, and it also often has a slightly bitter and watery taste.

Mashed sweet potato can be piped and used in all the ways that white mashed potato is. Try it in a potato thistle with chicken in gravy in the center.

PATTERNS BY CLOTILDE

WOMAN'S AND MISSES' OVERBLOUSE.

Several overblouses, each one made of a different material or color, are nice to have and this is a good design.

The pattern, 1916, comes in sizes 14 years and 36, 38, 40, 42, and 44 inches bust measure. Size 36 requires 2¼ yards of 40 inch material with 1 yard of 20 inch embroidery for collar and cuffs and 2¼ yards of lace edging.

Order Blank for Clotilde Patterns.

CLOTILDE, DAILY TRIBUNE, CHICAGO.

Inclosed find $..... Please send me the Clotilde patterns listed below:

Pattern number. Size. Price.

.....

Name .....

Street .....

City .....

State .....

How to Order Clotilde Patterns.

Write your name and address plainly on dotted lines, giving number and size of such patterns as you want. Inclose 10 cents in stamps or coin [coin preferred; wrap it carefully] for each number, and address your order to Clotilde, CHICAGO DAILY TRIBUNE.

Note—Clothilde patterns are made in New York exclusively for THE CHICAGO DAILY TRIBUNE.

Oak Park Collegians to Dance.

The Christmas collegians' dance under the auspices of the K. A. O., will be given at the Colonial club of Oak Park on Friday evening. Miss Jeanne Cox of 328 Southeast avenue, Oak Park, is chairman of the committee of arrangements.

MOTION PICTURE DIRECTORY

DOWNTOWN

BALABAN & KATZ **CHICAGO** RANDOLPH STATE ST. LAKE

THE WONDER THEATRE OF THE WORLD—5000 SEATS

TODAY At 11:15 A.M.

"BOY OF MINE"

Richest and Most Spectacular of All HOLIDAY PROGRAMS

CHRISTMAS STAGE FANTASIES and MUSIC NOVELTIES — SCORES OF TULLE SINGERS, DANCERS, PANTOMIMISTS.

We Have Selected for You a Drama Perfect in Its Appeal to Every Member of the Family, "Boy of Mine" by

BOOTH TARKINGTON

The Story of a Father Too Stern and Strict to Understand His Wife's Love or His Son's Mischief—A Story as Funny as "Pen-rod and Sam"—as Big as Any Drama of Family Strife Ever Written.

The Heart-Epic of the American Home

HENRY B. WALTHALL
BEN ALEXANDER
IRENE RICH
ROCKCLIFFE FELLOWES

BARGAIN MATINEE

Bring the Children Mornings or Afternoons to Avoid Night Crowds, See the Full Stage Program of Wonder Specialties.

DOWNTOWN

Madison at State

McVickers

A MERRY XMAS SHOW
YULETIDE EXTRAVAGANZA
Welch at the Wurlitzer
McVICKER'S SYMPHONY ORCHESTRA
Direction H. Leopold Spitalny

TODAY
Allan Dwan presents
Rex Beach's
Best Story
"BIG BROTHER"
with
TOM MOORE
RAYMOND HATTON
EDITH ROBERTS
A Paramount Picture

EXTRA!! "Capt. Kleinschmidt's Adventures in the Far North." Real Life Among the Eskimos.

HAROLD LLOYD

Continuous From 9:30 A. M.

Red-Hot Romance, Howling Humor

"Why Worry?"

Bring the Children Mornings or Afternoons—Avoid Night Crowds

BALABAN & KATZ **ROOSEVELT** STATE ST. NEAR WASHINGTON

NORTH

BALABAN & KATZ **RIVIERA** BROADWAY AND LAWRENCE

SPECIAL HOLIDAY SHOW!

Bring the children to the matinees—Avoid evening crowds.

A Mother's Lone Love-Fight!

She wanted to go back to where they used to be, so happy and so poor.

"PLEASURE MAD"

It's a picture of motherhood at its finest! A drama of a woman who fought to save those she loved from the call of the world.

Mary Alden, Huntly Gordon, William Collier, Jr.

Gorgeous Christmas stage fantasy as big program of original and distinguished stage creations.

SOUTH.

BALABAN & KATZ **TIVOLI** COTTAGE GROVE AV. & 63 RD ST

SPECIAL XMAS WEEK SHOW
Bring the Children in the Afternoon.
AVOID EVENING CROWDS

A MOTHER'S LONE LOVE FIGHT
A woman's desperate battle to save her family from the madness of sudden wealth.

PLEASURE MAD

Human! Tender!

Portraying in vivid, smashing blows, a mighty crisis in the home life of a modern American family.

MARY ALDEN—HUNTLY GORDON
WM. COLLIER, JR.
The most capable supporting cast in years!

Exclusive artists in original Balaban & Katz stage creations. Special Christmas number

DOWNTOWN

BALABAN & KATZ **CHICAGO** RANDOLPH STATE ST. LAKE

"BOY OF MINE"

We Have Selected for You a Drama Perfect in Its Appeal to Every Member of the Family, "Boy of Mine" by

BOOTH TARKINGTON

The Heart-Epic of the American Home

HENRY B. WALTHALL
BEN ALEXANDER
IRENE RICH
ROCKCLIFFE FELLOWES

BARGAIN MATINEE

Bring the Children Mornings or Afternoons to Avoid Night Crowds, See the Full Stage Program of Wonder Specialties.

DOWNTOWN

JONES, LINICK & SCHAEFER **ORPHEUM** STATE at MONROE

Continuous from 8:30 A.M.

Mack Sennett's Newest Laugh Panic That Will Shake the Grouch Right Out of You

MABEL NORMAND

IN THE FIRST SHOWING OF HER LATEST PICTURE

"The EXTRA GIRL"

She Hitched Her Wagon to a Star, but the Harness Broke—and Knocked Her for a Goal!

Special Added Feature

WILL ROGERS
In "UNCENSORED MOVIES"

OUR GALA CHRISTMAS WEEK PROGRAM

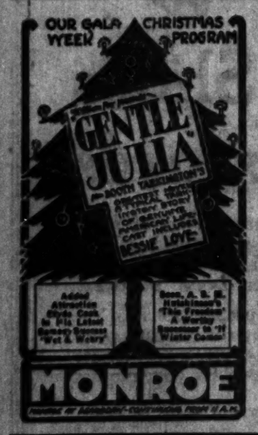

Added Attraction Chapter One of His Latest Sensational Success "Wet & Weary"

Bert A. S. E. Kelchbaum's "The Premiere" A Variety Showman's Summer in "I" Water Gazette

MONROE

RANDOLPH
STATE and RANDOLPH

"the DARLING of NEW YORK"

THRILLS SUSPENSE LAUGHS TEARS In This Real Drama

A Big CAST THAT INCLUDES

BABY PEGGY

Starting Sunday DAVID BELASCO Presents

Lenore Ulric in "Tiger Rose"
Her Triumph

BUSINESS IS AS GOOD AS WE MAKE IT

WOODS THEATRE NOW SHOWING TWICE EACH DAY
MATS: EVES. SUN MAT
RANDOLPH at DEARBORN at 2:30 at 8:30 at 3:00

CHRISTMAS DAY MATINEE AT 3:00

LAST WEEKS

THE MOST BEAUTIFUL AND THRILLING PICTURE OF OUR GENERATION

REX INGRAM'S

SCARAMOUCHE

A METRO PRODUCTION
from THE WORLD FAMED NOVEL OF THE FRENCH REVOLUTION
by RAPHAEL SABATINI
with
ALICE TERRY
RAMON NOVARRO
LEWIS STONE
THIRTY PRINCIPALS and A VAST COMPANY of CONTRIBUTING PLAYERS
SYMPHONY ORCHESTRA

PRICES ALL MATINEES EVERY HOLIDAY & BEST SEATS BALCONY 50¢
NIGHTS GOOD SEATS ORCHESTRA $1.00
SEATS NOW SELLING FOR NEW YEAR'S WEEK

CASTLE STATE at MADISON

—EXCLUSIVE CHICAGO SHOWING—

BILL HART

in a brand new Paramount production

"WILD BILL HICKOK"

8:30 A. M.—Continuous—12:30 A. M.

STATE-LAKE ORPHEUM CIRCUIT VAUDEVILLE—EXCLUSIVE PHOTOPLAYS

VIOLA DANA

in "THE SOCIAL CODE"

At 11:15 a. m., 1:05, 4:55, 7:20 and 10:30 p. m.

NORTH

BUCKINGHAM 3319 N. CLARK ST.
GEORGE WALSH BESSIE LOVE
"THE SLAVE OF DESIRE"

PANORAMA 717 SHERIDAN ROAD
and Seena Owen—"The Leavenworth Case"

LAKE SHORE Broadway at Belmont
Norman Kerry—"The Merry-Go-Round"

REGENT 6746 SHERIDAN ROAD
COLLEEN MOORE—"FLAMING YOUTH"

NEW CLARK Clark Street Near Wilson
Love" and Irene Rich. "Yesterday's Wife"

PARKSIDE Clark and North Ave.
Miriam Cooper—"Her Accidental Husband"

DE LUXE On Wilson Ave. at "L" Sta.
GEORGE WALSH—"SLAVE OF DESIRE"

ARGMORE Argyle and Kenmore Aves.
and David Butler—"Cause for Divorce"

JULIAN 918 BELMONT
NORMA TALMADGE
"THE BRANDED WOMAN"

HOWARD
—Today and Tomorrow—
TOM MIX
"NORTH OF HUDSON BAY"
Al. ST. JOHN
"SLOW AND SURE"
THATCHER'S ORCHESTRA

ADELPHI
7074 N. CLARK ST.
"THE MARRIAGE MAKER"
Tomorrow—Continuous from 2:15
ERNEST TRUEX
"SIX CYLINDER LOVE"

NORTH

BALABAN & KATZ **RIVIERA** BROADWAY AND LAWRENCE

SPECIAL HOLIDAY SHOW!

Bring the children to the matinees—Avoid evening crowds.

A Mother's Lone Love-Fight!

She wanted to go back to where they used to be, so happy and so poor.

"PLEASURE MAD"

It's a picture of motherhood at its finest! A drama of a woman who fought to save those she loved from the call of the world.

Mary Alden, Huntly Gordon, William Collier, Jr.

Gorgeous Christmas stage fantasy as big program of original and distinguished stage creations.

SOUTH.

BALABAN & KATZ **TIVOLI** COTTAGE GROVE AV. & 63 RD ST

SPECIAL XMAS WEEK SHOW
Bring the Children in the Afternoon.
AVOID EVENING CROWDS

A MOTHER'S LONE LOVE FIGHT
A woman's desperate battle to save her family from the madness of sudden wealth.

PLEASURE MAD

Human! Tender!

Portraying in vivid, smashing blows, a mighty crisis in the home life of a modern American family.

MARY ALDEN—HUNTLY GORDON
WM. COLLIER, JR.
The most capable supporting cast in years!

Exclusive artists in original Balaban & Katz stage creations. Special Christmas number

LUBLINER & TRINZ **PANTHEON** SHERIDAN RD AT WILSON

JACK IT COOGAN

in "Long Live the King"

Mary Robert Rinehart

Also Stage Specialties Pantheon Orchestra

De Luxe Mat. at 1:30. All Seats 28c

8:30

NEW YEAR'S EVE Midnight Vaudeville Frolic

All Seats Reserved Tickets Now on Sale

Chateau BROADWAY AT GRACE

Matinee Thursday, Saturday and Sunday
RALPH LEWIS and ALL-STAR CAST
in "BLOW YOUR OWN HORN"
6—BIG VAUDEVILLE ACTS—6
Seats Now on Sale for New Year's Eve. Midnight Vaudeville Carnival
Headed by Ernie Young's Fashion Revue
35—American Beauties—35

BRYN MAWR Bryn Mawr at "L" Sta. Concert Orchestra
MIRIAM COOPER KENNETH HARLAN
"THE BROKEN WING"
Reserved seats now on sale for New Year's Eve Midnight Vaudeville Show.

BUGG LINCOLN and ROBEY
RIN-TIN-TIN, THE WONDER DOG
"WHERE THE NORTH BEGINS"

WINDSOR CLARK NEAR DIVISION
MAE MURRAY—"FRENCH DOLL"

KEYSTONE 3912 SHERIDAN ROAD
MARY CARR JAMES KIRKWOOD
"THE EAGLE'S FEATHER"

SOUTH

CHATHAM
COTTAGE GROVE AT 35TH STREET
—MATINEE DAILY—
DAVID BELASCO'S
'The GOLD DIGGERS'
With HOPE HAMPTON

KIMBARK 6240 KIMBARK AVE.
HOPE HAMPTON
"THE GOLD DIGGERS"

HAMILTON 7157 at PAXTON
HOPE HAMPTON
"THE GOLD DIGGERS"

LEXINGTON 1162 E. 63RD STREET MATINEE DAILY
"CALL OF THE WILD"
WITH THAT WONDERFUL DOG

VISTA ASCHER'S 47TH & COTTAGE GROVE
MAY McAVOY—"HER REPUTATION"
TICKETS NOW ON SALE FOR NEW YEAR'S EVE VAUDEVILLE CARNIVAL

HYDE PARK 5314 LAKE PARK AV.
"Cause for Divorce"—Special Star Cast

VERNON 61ST and VERNON MATINEE TODAY
CARMEL MEYERS—"SLAVE OF DESIRE"

SOUTH

STRATFORD 63rd ST. AT HALSTED

DOORS OPEN 1 P.M. OVERTURE 1:30 SYNCHRONIZATION 2:00 P.M. PRICES TO 6:30 ADULTS 25¢ CHILDREN 10¢

A MERRY CHRISTMAS PROGRAM!

1—OVERTURE "MIGNON"
2—"A CHRISTMAS FANTASY"
"The INCEPTION OF CHRISTMAS"
"The JOYS OF CHRISTMAS"
3—STRATFORD TOPICAL EVENTS
4—"A SMILE WILL GO A LONG, LONG WAY"
EDWIND FITCH AT THE MIGHTY KIMBALL ORGAN
5—"FIVE ORPHANS OF THE STORM"
6—"THE JUNIOR PRINCE"
ATMOSPHERIC PROLOGUE

JACKIE COOGAN
"LONG LIVE THE KING"
By MARY ROBERTS RINEHART

RESERVED SEAT TICKETS NOW ON SALE FOR NEW YEAR'S EVE MIDNIGHT FROLIC

STARTING SUNDAY MARY PICKFORD in "ROSITA"

WOODLAWN 63RD ST. AT DREXEL

JACKIE COOGAN
"LONG LIVE THE KING"
THE BOY WHO IS LOVED BY MILLIONS IN HIS GREATEST ROLE

Featuring MARY PICKFORD as ROSITA

NEXT SUNDAY

NOW ON SALE NEW YEARS EVE. MIDNIGHT FROLIC

JACKSON PARK Stony Island at 67th
Cont. 2-11:30 P. M.
—Double Feature Attraction—
BUSTER KEATON
"THREE AGES"
WILL ROGERS
In His 1st Feature Comedy Drama
"JUST PASSIN' THROUGH"

SHAKESPEARE 63RD AND ELLIS Matinee Cont.
"WIFE IN NAME ONLY"
STAN LAUREL Comedy and News

HARVARD 63RD AT HARVARD MATINEE & NIGHT
"HIS CHILDREN'S CHILDREN"

KENWOOD 1225 E. 47TH ST.
GEORGE WALSH BESSIE LOVE
"SLAVE OF DESIRE"
Also "Fighting Blood," Round 19

HARPER 53RD and HARPER AVE.
MAE MARSH "PADDY—THE NEXT BEST THING"
Seats now on sale for Monday Frolic

DREXEL 855 E. 63RD STREET MATINEE DAILY
BUSTER KEATON—"THE THREE AGES"

WEST

LUBLINER & TRINZ **SENATE** MADISON AT KEDZIE

Mary Alden and Huntley Gordon in

"PLEASURE MAD"

De Luxe Matinee at 2. All Seats to 6:30. 28c

Our Gang Comedy "Daily Days"
Art Kahn Orchestra
NEW YEAR'S EVE FROLIC
Mon Dec. 31st at 11:30 P.M.
Sparkling Program of Stage Stars
TICKETS NOW ON SALE—ALL SEATS RESERVED

BALABAN & KATZ **CENTRAL PARK** ROOSEVELT Road 22nd at CENTRAL PARK Ave

"HER REPUTATION"
THOS. H. INCE'S
drama of girl's fight for her name
MAY McAVOY, LLOYD HUGHES
SPECIAL XMAS DAY MATINEE
Doors Open 1:30 P. M.

MARSHALL SQUARE 22nd St. and Marshall Blvd.
MATINEE—TODAY AND TOMORROW
"SIX CYLINDER LOVE"
With ERNEST TRUEX and Star Cast
The greatest stage success in years
CHRISTMAS STAGE SPECIALTY
Wednesday—"His Newest Gift"
ATTEND THE MARSHALL SQUARE'S NEW YEAR'S EVE MIDNITE FROLIC
Starts 11 P. M. No advance in prices

BROADWAY STRAND Roosevelt Rd. and Paulina
"BROADWAY BROKE"
A Drama of the Gay White Way
ALSO VAUDEVILLE SPECIALTIES
TOMORROW—SPECIAL XMAS PROGRAM
Buy your tickets now for our NEW YEAR'S EVE VAUDEVILLE FROLIC

THALIA 18th and Allport Streets
Matinee Every Day
An Xmas Story "CALL OF THE WILD"
Featuring "BUCK"
ALSO VAUDEVILLE

HAMLIN 3826-28 W. MADISON ST.
—MATINEE DAILY—
ALICE LAKE OWEN MOORE
"MODERN MATRIMONY"

NEW VIRGINIA MADISON STREET AT HALSTED
BARNEY BERNARD, VERA GORDON and ALEX CARR—"POTASH & PERLMUTTER"

SAVOY 4346 W. MADISON
MAE MURRAY—"THE FRENCH DOLL"

MADLIN Madison St. Nr. Lincoln Av.
RALPH LEWIS
"BLOW YOUR OWN HORN"

ASHLAND MADISON NR. ASHLAND
Anna Q. Nilsson and Geo. Walsh—"SLAVE OF DESIRE"

KEDZIE ANNEX 3210 W. MADISON
"THE LOVE PIRATE"—All Star Cast

AUSTIN

PLAISANCE 403 N. Parkside Ave. at Lake St.
EARLE WILLIAMS JANE NOVAK
"JEALOUS HUSBANDS"

PARK LAKE ST. at AUSTIN BLVD.
COLLEEN MOORE—"FLAMING YOUTH"

AUSTIN 5619 W. MADISON
JAMES KIRKWOOD—"TONJOLA"

NORTHWEST

SCHAEFER BROS. **CRYSTAL** NORTHWEST at WASHTENAW

BUSTER KEATON
"THE THREE AGES"
Buy tickets now for New Year's Eve. Midnight Revue, headed by GENE GREENE
CONTINUOUS 2 TO 11:30 P. M.

NORTH AV. at HARLOW **NEW TIFFIN**

—Double Feature Program—
Buster Keaton, "The 3 Ages"
Will Rogers, 'Just Passin' Thru'
Children's Matinee—"Beasts of Paradise"
Tickets Now on Sale for NEW YEAR'S EVE. MIDNITE FUN FROLIC

IRVING IRVING PARK BLVD. AND CRAWFORD
TOM MIX
"NORTH OF HUDSON BAY"

COMMODORE 3105 Irving Park Blvd. Phone Junior 4044
TOM MIX—"North of Hudson Bay"
Drama of the waste, wide wilderness
TOMORROW—"DESTROYING ANGEL"

RIVOLI Elston-Crawford-Monroe
Send the children to the Rivoli while Santa Claus visits their home

MILFORD 3311 N. CRAWFORD
GEORGE WALSH—"SLAVE OF DESIRE"

MISCELLANEOUS

LUBLINER & TRINZ AMUSEMENT CENTERS

COVENT GARDEN 2933 N. Clark St.
BUSTER KEATON in "THE THREE AGES"
Al. G. Condon and His Artists Band
New Year's Eve. Tickets Now on Sale

BIOGRAPH 2433 Lincoln Avenue
MAE MARSH in "PADDY, THE NEXT BEST THING"

VITAGRAPH 3133 Lincoln Avenue
BUSTER KEATON in "THE THREE AGES"

KNICKERBOCKER 6217 Broadway
BUSTER KEATON in "THE THREE AGES"

PERSHING 6814 Lincoln Avenue
MAE MARSH in "PADDY, THE NEXT BEST THING"

LAKESIDE 4720 Sheridan Road
BRYANT WASHBURN in "SIDE TO KEEP"

ELLANTEE Down and Clark
6 Continuous 11
MIRIAM COOPER and MITCHELL LEWIS in "HER ACCIDENTAL HUSBAND"

MICHIGAN Garfield and Michigan Ave.
BUSTER KEATON in "THE THREE AGES"

OAK PARK Wisconsin Ave., 1 Bl. St.
KATHERINE MAC DONALD in "CHASTITY"

WEST END 121 N. Cicero Ave.
BUSTER KEATON in "THE THREE AGES"

MADISON SQUARE 4757 Madison
HERBERT RAWLINSON in "HIS MYSTERY GIRL"

CRAWFORD 19 S. Crawford Ave.
BUSTER KEATON in "THE THREE AGES"

WILSON Madison and Western
MAE MARSH in "PADDY, THE NEXT BEST THING"

PARAMOUNT 2545 Milwaukee Ave.
BUSTER KEATON in "THE THREE AGES"

LOGAN SQUARE 2942 Milwaukee
HERBERT RAWLINSON in "HIS MYSTERY GIRL"

ANSWER TO WHAT'S WRONG HERE

Do not seal notes of introd
It is an insult to bearer and re

Pirates Are Chorus Girls in Princeton Triangle Club Play

It seems that we were in error in stating the other day that Lloyd A. Hamlin and Burton Mudge Jr. would be chorus girls in the Princeton Triangle club play, "Drake's Drum," for there are only two feminine rôles in the play, and the chorus will be pirates, not girls. The other Chicagoans in the chorus are C. C. Davis, '24; J. H. Pell, '25; L. M. Fearing, '24, and T. S. Mead, '26. Mr. Laflin is a member of the class of '26 and Mr. Mudge of '24. Mr. Laflin's oldest brother, Louis E. Laflin, '24, takes one of the leading parts in the show, which is to be given in Chicago on New Year's eve at the Aryan Grotto, both in the afternoon and evening. Edward H. Wever, an old Triangle club president, is now playing in Chicago with a professional company and will be a guest at the dance. Mrs. Louis E. Laflin and her sons are giving after the evening performance at the Blackstone.

Mr. and Mrs. Hubert Burnham of Evanston, have had to call off the tea dance they were planning for Wednesday for the football squad from the Naval academy at Annapolis, because the coach insists that the boys practice at Stagg field all afternoon. They are on their way to the Pacific coast and on account of the long trip (no stops between here and the coast), it is felt they must exercise as much as possible here. The United States Naval Academy association of Chicago will give them a dinner Wednesday night at Cro's in the Opera club building.

Several parties are being planned for Joseph Schwarz, Russian baritone, who is to have some guest appearances with the Chicago Civic Opera company, and Mrs. Schwarz, during their stay in Chicago. They will arrive on Friday and will be at the Drake. Dr. and Mrs. Wilhelm L. Baum will give a luncheon for them on Sunday at their residence, 1508 State parkway; Mr. and Mrs. Curtis N. Kimball of Highland Park will give a dinner that evening, and Mrs. Edna Richardson Sellitt of 501 Oakdale avenue will give a dinner for them Saturday night. Mr. Schwarz will appear with the opera on New Year's eve and also on the following Wednesday.

Mrs. William B. Hale of Winnetka is giving a tea dance from 4 to 7 o'clock this afternoon at the Fortnightly for her niece, Miss Eleanor Follansbee, and Miss Anne Kales. Although Miss Follansbee, daughter of Mr. and Mrs. Mitchell D. Follansbee of 65 Bellevue place, is not making a formal debut, having chosen Bryn Mawr in preference to a social winter, she is included in the holiday entertaining for this season's buds. Miss Kales, daughter of Mrs. Albert M. Kales of the Ambassador made her debut on Nov. 24 at a dance given for her at the Casino by her uncle and aunt, Mr. and Mrs. Alexander Smith of 229 Lake Shore drive.

Mrs. Ogden T. McClurg is giving a children's party this afternoon at her residence, 999 Lake Shore drive, for her little daughter, Eleanor.

Twenty school girls and boys will be the guests at luncheon today of Mrs. Potter L. Smith and her brother, Harry Spencer Reno Jr., at the residence of the former, 410 Briar place, later attending a matinée. Mr. Reno is at home from Harvard for the holidays.

Mr. and Mrs. Cyrus Halloway of Glencoe will give a dance on Friday at the Woman's Literary club for their son John, a student at Princeton, and daughter, Ruth, who goes to Ogontz. There will be about 150 guests.

The Service club will meet next Monday morning at 11 o'clock at the residence of the Misses Harriet and Elizabeth Stuart, 999 Lake Shore drive, to hear the dispensation of the $11,000 cleared by the benefit given by the club in November.

Mr. and Mrs. Thomas J. O'Gara of 1350 North State street, expect their daughter and son-in-law, Mr. and Mrs. Frederick Weyerhauser, who are temporarily living in Potlatch, Idaho, to arrive today to spend Christmas and the holidays.

Miss Eloise ReQua, daughter of Mr. and Mrs. William B. ReQua of 33 Bellevue place, and Miss Janet Lawrence, daughter of Dr. and Mrs. Wilhelm L. Baum of 1508 State parkway, will be among the guests of Mr. and Mrs. Albert H. Wetten of 4810 Ellis avenue at a house party they are giving at Lake Placid. Miss ReQua came from Bryn Mawr on Saturday and will be with her parents until tomorrow afternoon.

Harry L. Stuart and Charles Stuart arrived from New York on Saturday to spend the holidays with their father and sisters, George Stuart and the Misses Harriet and Elizabeth Stuart of 999 Lake Shore drive.

Among the Vassar girls who are at home for the holidays are Miss Elinor Farwell, Miss Marion Steffens, Miss Sarah Pulsifer, Miss Starr Taber, Miss Harriet Borland and Miss Isabel Williamson.

Gardner C. Rose, who is a "plebe" at Annapolis, arrived on Saturday for a five days' visit with his parents, Mr. and Mrs. Landon C. Rose of 1258 Lake Shore drive.

Mrs. Charles F. Spalding of 6 Scott street and her son, Vaughan C. Spalding of Lake Forest, have returned from the east, where they have been for several months. Mrs. Spalding will remain in Chicago until some time after Christmas, when she will go to California.

Mrs. Stanley H. Barrows of 190 Chestnut street and her daughter, Miss Louise Barrows, with whom she has been staying at Wellesley since Thanksgiving, have arrived in Chicago.

Among the boys who have returned from St. Paul's for the holidays are Dana S. Stone, son of Mr. and Mrs. John Shephard Stone of 1260 Astor street; Francis A. Drake, son of Mr. and Mrs. Tracy C. Drake of the Blackstone; Jack and Jerry Simpson, sons of Mr. and Mrs. James Simpson of 1300 Lake Shore drive; Wayne Neff, son of Mr. and Mrs. Nettelton Neff of 50 Bellevue place; Samuel Morse, son of Mr. and Mrs. George Richardson; and Davis Kales, son of Dr. and Mrs. John Davis Kales of 1258 North State street. Students of Hill school at Pottstown, Pa., who are in Chicago are Wells Sinclair, son of Mr. and Mrs. William J. Sinclair of 459 Deming place, and William A. Humphreys Jr.

Mr. and Mrs. Warren Hines Clarke [Dorothy Buttolph] arrived on Saturday from Cleveland to spend Christmas with her parents, Mr. and Mrs. William A. Buttolph of 5429 Cornell avenue.

ANSWER TO WHAT'S WRONG HERE

Do not seal notes of introduction. It is an insult to bearer and recipient.

WINNIE WINKLE, THE BREADWINNER: Perry Gains a "Leg"

MARRIED

MRS. WILBERT E. SHALLENE.
[Kosins Photo.]

Mr. and Mrs. George Carroll Lamphere of 5063 Kenmore avenue have announced the marriage of their daughter, Miss Margaret Wilkinson, to Lieut. Wilbert E. Shallene, U. S. A., son of Mr. and Mrs. F. W. Shallene of Moline, Ill., on Dec. 3 in San Francisco. Lieut. and Mrs. Shallene have departed for a wedding trip to Honolulu, Japan, China, and the Philippines.

ENGAGEMENTS

Announcement has been made by the parents of Miss Esther Abbott, Mr. and Mrs. Llewellyn L. Abbott of 7029 Yale avenue, of her engagement to Glenn H. Runston, son of Mr. and Mrs. R. Runston of 40 West 112th street. The wedding will take place at the Abbott residence on New Year's day.

Mr. and Mrs. George H. Balch of 5247 Wayne avenue, announce the engagement of their daughter, Mary Emily, to William L. Skahen, son of Mr. and Mrs. John E. Skahen of 5533 Harper avenue.

The engagement of Miss Gertrude Guttman to Joseph Hugh Shapiro, son of Mrs. Pauline Shapiro of 5486 Blackstone avenue, has been announced by Mr. and Mrs. Harry J. Guttman of 5709 Michigan avenue.

WEDDINGS

Announcement of the marriage of Miss Katharine Kennedy, daughter of Col. and Mrs. James Madison Kennedy of Manila, P. I., to Lieut. William Benjamin Kean of the third infantry of Fort Snelling, Minn., has been made. The ceremony was performed by the Rev. Harold Linwood Bowen at St. Peter's Episcopal church last Wednesday, and was followed by a wedding supper at the residence of the bride's cousin, Mrs. Euna Smith Jennings of 459 Briar place. Miss Elisabeth Trump was maid of honor, and Capt. F. R. L. Meyer best man.

Announcement is made by Mr. and Mrs. Louis G. Preaskil of 5221 Winthrop avenue of the marriage on Dec. 19 of their daughter, Evelyn, to Archie Paley, son of Mr. and Mrs. William Paley of Wilmette.

SOCIETY NOTES

Mrs. George C. Clarke and Miss Carol Clarke of 1235 Astor street are at home for the holidays from Watkins Glen, N. Y., where they have been for some time because of Mrs. Clarke's poor health.

Mr. and Mrs. William Joseph Phelan, with their small son, arrived from St. Louis yesterday to spend the holidays with Mrs. Phelan's parents, Mr. and Mrs. John Montague Handley of 521 Barry avenue.

Miss Addie Clarke Harding, granddaughter of Mrs. Abner Clarke Harding of 2725 Prairie avenue, is home from National Park seminary at Washington, D. C., to spend the holidays with Mrs. Harding.

HOW TO BE HAPPY THOUGH MARRIED

BY DORIS BLAKE.

As we have been judging this young creature, known to the older generation as a being of tender years and wayward footsteps the like of whose footsteps never before left such prints upon the sands of time, she has seemed to us to be a more or less fictional being of an adult author's unleashed emotions.

We honestly never expected to meet the flapper in the flesh. We've looked for her and thought on several occasions we had an excellent specimen to dissect. But she failed us. Once we were sure we had a real, hard, dyed in the wool example of what a young girl ought not to be. We brushed off the top layer, which proved to be nothing more than a conversational coating, and found the heart that of a lovable youngster.

So we were not disappointed, when the opening paragraphs of the following letter promised us a sensational discovery, to find no name, address, or identification—nothing to make us believe in the reality of the writer. And for that we are thankful, for if we lose our faith in girls it is going to take much joy out of our living.

Do you believe the authenticity of the facts in this letter? Or don't you agree with me that the writer, perhaps grown a bit weary listening to advice and warnings and cautions from her painfully respectable elders, including myself, sat back with pen in hand, tongue in cheek, and thought: "I'll shock that old crank out of a year's advice to the lovelorn."

Here's the letter:

"I ha' e read your articles and your answers to love problems, and I imagine you answer the way you think you should, not the way a person thinks. I am young, pretty, and have about as many admirers as any one person can possibly have. Vanity? It's true. I have. I have so many beaus I have often cut an evening in half to see them all within a two week period. And I dance jass, smoke, paint, and go a great pace. I have done this for two years. I'm 20 and I'm not dead yet. In fact, I am quite alive.

"I think your advice well meant, but believe me it's nothing in my young life. I get all the pleasure I can while I'm young. What's the harm in kissing? It is so easy to stop at that, and in all this time I haven't met one male whom I could not handle if he attempted to go too far. I'm not athletic and weigh only 100 pounds, but I've only got to signal quit. I can handle them. I'm just writing to tell you this because you so often advise girls against all the things I do. Why? They miss half the pleasures of life. I have had proposals of marriage, too, young men with money and some without. Perhaps I am fortunate and again some day I may play too close, but I'm living now and life is darn short.

"A VERY MUCH MODERN FLAPPER."

That is her portrait as done by herself. Have you ever seen a replica? What a pathetic picture a copy of the original would be! A hard little face looking out of eyes calculating just how far she could trust this man and that; a figure hurled from the arms of one man into the arms of another; the wry and twisted mouth, tasting the bitter aftermath of lips promiscuously given.

DORIS BLAKE ANSWERS

Clothes and the Man.

"Dear Miss Blake: I am 18 year of age, and go with a crowd of boys and girls all of whom are flappers. There is a boy I like who does not belong to the crowd. He has asked me several times but I have refused on account of his dress (he does not dress at all like the Brookies). Miss Blake, how can I tell him my reason for not wanting to go out with him.

"BOBBIE."

Is he untidy or careless or just not stylish enough to suit you, Bobbie? Naturally a girl does like to go out with a boy who is presentable, just as men prefer the girl who is a credit to them. But the best men are not always found in the snappiest clo', you know, Bobbie. And if you must have them stylish above everything else—I suppose you will have to let them know none other need apply.

She Can't Decide.

"Dear Miss Blake: Please help me to solve this problem. I have been going with a boy my age for over a year. My parents forbid me to go with him. I don't love him and yet I may feel sorry if I give him up without a good reason. What would you advise me to do? TYTIAN BLONDE."

Perhaps there is a good reason in your parents' objections. Why not ask them? That may help you to decide. You don't care particularly for him and your parents forbid your going with him—so I conclude the boy is without the necessary qualifications of a desirable companion.

WASHINGTON SOCIETY

Washington, D. C., Dec. 23.—[Special.]—The French ambassador and Mme. Jusserand entertained at dinner last evening in compliment to the secretary of state and Mrs. Hughes.

The Duke of Sutherland was the guest last evening at a dinner given at the Shoreham hotel by Capt. M. G. Christie, air attaché of the British embassy. The duke departed today for Florida.

Mr. and Mrs. Sylvanus Stokes Jr. entertained last evening at the first large party they have given in their house on Massachusetts avenue since it was completed last spring.

GOOP DIALOGUES

A Daily Lesson in Manners for Children

BY GELETT BURGESS

[Copyright: 1923: By The Chicago Tribune.]

BREAKING PROMISES

I know a fault of such enormity
It almost amounts to a deformity.

What is this fault that so disgusts you?

Breaking your word to a mother who trusts you.

Oh, goodness gracious! How ungrateful!

Only a Goop could be so hateful!

EMBARRASSING MOMENTS

The Tribune will pay $1 for every letter published on "The Most Embarrassing Moment of My Life." Address Embarrassing Moments, Chicago Tribune. Write on one side of the paper. No manuscript returned.

Sharing the Bird.

Preparing the chicken for Sunday dinner, I discovered that the butcher had sent me an exceptionally fine one, so I called up my daughter and asked her and hubby to dinner. She was sorry she could not come, as she had a dreadful toothache. Then I called up my niece and asked her to come over with her friend. She declined, saying they had made arrangements to go to a concert and did not think they could get back at 6.

Bound to have some one share this fine bird with us, I finally called up a former neighbor, who said she and her husband would be pleased to come. So all was fine until a few minutes before 6, when the bell rang. I thought I heard an awful commotion and, looking down, spied my daughter and her husband, my niece and her friend, and the neighbors. Daughter's toothache had disappeared, the concert was over earlier than my niece and friend expected, and there I was with eight people for dinner instead of four. I made that chicken go a long way and, believe me, I know what the neck tastes like. A. C.

WHAT'S WRONG HERE?

Answer at bottom of this page.

Bright Sayings of the Children

The Tribune will pay $1 for each childish saying printed. The story told must never have been printed in any magazine or paper. It is not possible to acknowledge or return unavailable contributions. Please write on one side of the paper. Address Bright Sayings to Aunty Bee, Tribune, Chicago.

The baby is just learning to walk and has frequent collisions with the furniture.

"What sissor needs," commented

Buddy, importantly, "is a pwair of bumpers!" E. C. B.

Mary Jane was having a confidential talk with her grandmother.

"Grandma," said she, "mommy is your little girl—just as I am her little girl—isn't she?"

"Yes, dear," answered grandma.

"Well, then she has to mind you, just as we have to mind her—and, grandma, I wish you would speak to her about this spanking business—just tell her she must not spank us any more—and she will have to mind you." C. G. A.

NEW YORK SOCIETY

New York, Dec. 23.—[Special.]—Dr. and Mrs. Kenneth Rose McAlpin of 115 East 82d street are being congratulated on the birth of a daughter yesterday.

Mr. and Mrs. Girard Potter have come from Lenox and are at the Ritz-Carlton for a few days.

Miss May Ladenburg gave a luncheon today at her home in Westbury, L. I.

A FRIEND IN NEED

BY SALLY JOY BROWN.

Patient at Sanitarium.

"I am a patient at the tuberculosis sanitarium at Oak Forest. I am in need of some articles of clothing to make me comfortable in the winter. You have helped so many, perhaps through your column some kind friend will help me. I weigh 129 pounds and am 4 feet 5 inches tall. I need a heavy dress, size 42; a hevay brown sweater, size 44; a pair of bedroom slippers with rubber heels, size 6½; a winter cap, and a pair of woolen gloves, size 7. I have a winter coat. I will be grateful for any help. M. D."

Who has all or any of the articles mentioned in the sad letter of M. D., who writes of being in a sanitarium as though it were the most natural and cheerful place to be. She needs so little and asks for it with such courage that surely there are many willing to help her. Please don't delay.

Worthy of Help.

"Is there some one who can and will help a family in need? I cannot help them as I have a family of my own. The husband has had a nervous breakdown. The wife is a worthy woman. They have three children, badly in need of clothes, and shoes, and food. Can you help them? I pray you can, and will wait patiently to hear.

"Mrs. P."

Here is another neighbor and friend asking for help for another. What a pitiful story, and how easy for some to help. How happy it will make some one to do it. Who will be the one?

BEAUTY ANSWERS

BY ANTOINETTE DONNELLY.

S. Z.: THERE IS NO USE ASKING me how to improve yourself if you have mapped out a campaign just opposite to what I would recommend. If you won't eat breakfast and a saner luncheon and be subject to some advice about your dinner, your sleeping hours, and fresh air—the only thing I can see ahead for you, young woman, is a sanitarium or the lead in a procession to the family plot, perhaps, neither of which is the jolliest rôle one can adopt. When you change your mind and are willing to listen to reason, I'll be here, ready to give you all the help in the world.

Following Decree Which Says, "Plain and Straight"

by Corinne Lowe

NEW YORK.—[Special Correspondence.]—Whoever it was to whom we owe that implacable word, "Be slim, sweet maid, and let who will be beautiful," should be gloating over the winter modes. There was a time last summer when some of us looked buoyantly to the future for deliverance from the slimpsy silhouette. Alas, however, for such ill founded optimism. The Paris designers dashed all such hopes to the ground. For they came out with skirts even narrower than their predecessors of other years. Now as the season advances many of us are putting on our skirts with a shoe horn.

This three piece costume illustrates this unappeasable thirst for paucity of material. The skirt of black velvet follows the mode prescribed for tailleur and three piece suit. In other words, it is made plain and tight and straight. Also, in observance of Parisian decree, it is rather short.

Attached to this skirt is a blouse of white panne velvet attracting immediate attention by the originality of sleeve treatment. As a matter of fact, the formality of sleeves is omitted in favor of mere slits through which the arms pass. This effect is completed by taking in the under arm seams to fit the body.

The three-quarter coat worn with this is trimmed with white fox fur. Altogether the costume presents yet another bit of testimony to the winter's favor for black and white.

Invited out to dinner? How about your nails? They'll be conspicuous tonight. Glazo will give them just the touch of refinement you want. Applied in two minutes it imparts a fashionable shell-pink sheen to the nail surface. Needs no buffing. Lasts a long time.

Are You Proud of Your Nails?

GLAZO

LASTS 3 TIMES AS LONG NO BUFFING

AMUSEMENTS

SELWYN
DEARBORN AT LAKE
LAST WEEK
The Selwyns Production of Channing Pollock's Christmas Play
THE FOOL
MATINEES THIS WEEK
Wednesday Thursday Friday Saturday 4 $2.00
NOTE—No Performance Tonight
OPENING SUNDAY, DEC. 30
SEATS NOW SELLING
DUNCAN SISTERS IN "TOPSY AND EVA"
MUSICAL COMEDY SUCCESS
(Based on 'Uncle Tom's Cabin')

SAM H. HARRIS THEATRE Dearborn near Lake
How They Laughed Last Night at THE NERVOUS WRECK
WITH TAYLOR HOLMES
SPECIAL MAT. TUESDAY
REGULAR MATS. WED. & SAT.

LAST 2 WEEKS
A. H. WOODS' APOLLO Evgs. 8:15 Pop. Mats. Wed.-Sat.
Seats Now for New Year's Eve
NEW YORK WINTER GARDEN REVUE
New 1923 Edition
Passing Show
TED LEWIS GEO. HASSELL GEO. JESSEL
100 FAMOUS BEAUTIES
Always Good Seats at 75c-$1-$1.50-$2

PALACE Orpheum Circuit Vaudeville
Twice Today, 2:15-8:15 Phone Rand. 7772
Mat. 25-50-75c-$1. Tonight, 25-50c-$1-$1.50
2:15 Senio 8:15
2:24 Jean Middleton 8:24
2:32 INEZ COURTNEY & CO. 8:26
2:43 DOOLEY & NORTON 8:36
3:06 FRANK VAN HOVEN 9:06
3:24 FOUR MORTONS 9:24
SECOND BIG WEEK
3:50 SOPHIE TUCKER 9:50
4:20 "CHIC" SALE 10:20
6:43 Penita Granados 10:43

A. J. Erlanger Powers Telephone State 4500
MATS. WEDNESDAY and SATURDAY
DAVID BELASCO Presents
Lenore ULRIC
AS KIKI
"ASK THE PRINCE OF WALES!"

AMUSEMENTS

MESSRS LESTER BRYANT and JACK NORWORTH
Regret that so many people were unable to secure seats last night
AT THE CENTRAL THEATRE
FOR THE FIRST PERFORMANCE OF HONEYMOON HOUSE
By Emil Nyitray and Herbert H. Winslow
but wish to thank those who crowded the theatre for their demonstrative appreciation of the new comedy, the new songs and the work of the star and his supporting company.
Mats. Wed. Sat. and New Year's

STATE-LAKE Orpheum Circuit Continuous 11 A. M. to 11 P. M. PHOTOPLAYS
VAUDEVILLE
RAE SAMUELS
Senator Murphy "NONETTE" "Dancing Wild"
Minstrel Monarchs Max Thelton Troupe
Johnson & Baker Pathe News
JACK ROSE
Photoplay—Exclusive Showing VIOLA DANA in "The Social Code"
Monday to Friday, 11 a.m. to 2 p. m.....35c-45c
Monday to Friday, after 2 p. m.....50c-65c
Sun., Holidays & after 5 p. m. Sats.....50c-65c

A. J. Erlanger Powers COLONIAL Telephone State 4300
TONIGHT FIRST TIME MATS. WED. & SAT.
ALL SEATS AT THE BOX OFFICE
Florenz Ziegfeld's Crowning Achievement
Ziegfeld Follies
A NATIONAL INSTITUTION | GLORIFYING THE AMERICAN GIRL

8 BIG ACTS CONTINUOUS VAUDEVILLE and MOVIES
12 NOON TO 11 P. M.
MAJESTIC
Mats. 10c-25c-35c. Nights, 10c-31c-45c
Sat. Sun. and Hol.....25c-50c
(AND WORTH DOUBLE)

"BETTER THAN 'LIGHTNIN'" AMY LESLIE, Daily News.
The Old Soak
with TOM WISE
PRINCESS | MATINEE WEDNESDAY

LA SALLE THEATRE | MATINEE WEDNESDAY
In Love with Love
With Lyn Fontanne and Ralph Morgan
LAST 2 WEEKS

AMUSEMENTS

MAKE YOURS A MEMORABLE XMAS
Attend Civic Opera and hear first performance this season of
"KONIGSKINDER"
At the Auditorium Theater
with Claire Dux (guest), Charles Hart (guest), Fernanda, Steier, Gandolfi, Kipnis, Condr., Van Grove.
Finish your Xmas shopping today in a few minutes at one window—the Auditorium Box Office. Buy Civic Opera Christmas Gift Certificates—any value.

TONIGHT at 8—"LOUISE," with Mary Garden in first appearance this season. Claessens, Baklanoff, Condr. Polacco.
WEDNESDAY at 8—"MONNA VANNA," with Muzio, Anseau, Baklanoff, Cotrell, Condr. Polacco.
THURSDAY at 8—"LA TRAVIATA," with Galli-Curci, Schipa, Rimini; Bom, Ludmila and ballet, Condr. Polacco.
FRIDAY at 8—"CLEOPATRE," special performance with Garden, Baklanoff, Defrere, Cotrell; Bom, Ludmila and ballet, Condr. Polacco.
SATURDAY at 2—"DINORAH," with Galli-Curci, Polacco, Rimini, Condr. Panizza.
SATURDAY at 8—"THE JEWESS," with Raisa, Westen, Marshall, Minghetti, Kipnis, Condr. Panizza.
SUNDAY, Dec. 30, at 2:30—"CARMEN," special performance with Mary Garden in her first appearance in this rôle this season. Anseau, Baklanoff, Defrere, Cotrell; Bom, Ludmila and ballet, Condr. Polacco.
Regular prices, $1, $1.50, $2, $2.50, $3, $4, $5. Popular prices Saturday nights: 75c, $1, $1.50, $1.90, $2.50, $3.
Baldwin Piano Used Exclusively.

JONES, LINICK & SCHAEFFER present
RIALTO CONTINUOUS VAUDEVILLE FEATURE PICTURES
State at Van Buren
11 A. M. to 11 P. M. Come Any Time
'THEATRE COMIQUE RUSSE'
From Moscow Theatre, Russia
AL H. WILSON BECK & STONE
GRACE & EDDIE PARKS
Other Equally Splendid Acts
Feature "The Barefoot Boy" Marjorie Daw
Picture John Bowers
Special New Year's Eve Show at 11:30 p. m.

A. H. WOODS' ADELPHI
"THE BEST PEOPLE"
NOW Sun. Nite Xmas Nite Sat. Nite 50c to $3
3—MATINEES CHRISTMAS WEEK—3
Xmas Day, Wed., Sat., 50c to $2
REGULAR NITES, 50c to $2.50

A. J. Erlanger BLACKSTONE MAT. WED.
LAST WEEK—EXTRA MATINEE THURSDAY, DECEMBER 27
"MERTON of the MOVIES"
with Glenn Hunter, Florence Nash
NEW YEAR'S EVE.—Mon., Dec. 31
"WE MODERNS"
New Comedy by ISRAEL ZANGWILL

GEO. M. COHAN'S GRAND Matinee Wednesday
"Almost an all-star cast." —Amy Leslie in Daily News
George M. Cohan's International Success
LITTLE NELLIE KELLY
with ELIZABETH HINES

SPECIAL—AUDITORIUM THEATRE
F. Ray Comstock and Morris Gest Present
The World's Greatest Tragedienne
ELEONORA DUSE
In Three Matinee Performances Only
Prices: $1.50, $2, $2.50, $3—(Plus Tax)
Seats and Translations NOW at Box Office

CORT CENT. 6016—EVES., 50c to $2.50 (Ex. Sat. $3) Mats. Wed. & Sat.
A King for a Day
Cosmo Dunn's Love Story Comedy
with GREGORY KELLY
SECOND MONTH OF GENUINE FUN.

AMUSEMENTS

GARRICK SHUBERT HOLIDAY MATINEE TOMORROW
F. RAY COMSTOCK and MORRIS GEST
have the honor to present
THE ARTISTIC TRIUMPH OF PARIS, LONDON, and NEW YORK
Balieff's Chauve-Souris
(The Bat Theater of Moscow)
Direct from the Femina Theatre, Paris, after one year and five months in New York.

Studebaker SPECIAL MATINEE TOMORROW
ANNE NICHOLS'
Abie's Irish Rose
The Play That Puts U in Humor
Nights, Mon. to Fri. $1 to $2.50
Nights, Sun., Sat., Xmas and New Years, $1 to $3
Wednesday Matinees, 75c to $1.50
Sat., Xmas and New Year's Mats., $1 to $2
SPECIAL PRICES NEW YEAR'S EVE

At the PLAYHOUSE MATS. WED., SAT. AND HOLIDAYS
Opening Tomorrow (Xmas) Night
JOSEPH SCHILDKRAUT
IN THE FIRST AMERICAN PRODUCTION OF THE
HIGHWAYMAN
As Played 300 Nights in Vienna
SEATS SELLING 4 WEEKS IN ADVANCE

LAST 2 WEEKS
The most marvelous Xmas gift!
LILLIAN GISH
In the story of human passions
And divine duty.
"THE WHITE SISTER"
At the conveniently-located
GREAT NORTHERN
Jackson, a few seats west of State.
Prices, Incl. Tax, $1.10 and $1.50
XMAS MATINEE AT 2.

ORCHESTRA HALL TOMORROW at 8:15
HARVARD GLEE CLUB
Dr. Archibald T. Davison, Conductor
Direction Rachel Busey Rissetvey
Seats $2.50, $2.00, $1.50, $1.00, 50c

A. J. Erlanger ILLINOIS Telephone H. J. Powers Har. 4810
TONIGHT—"MACBETH"
Robert B. MANTELL and Genevieve HAMPER
Tues. Mat.—"As You Like It"
Tues. & Sat. Nights—"Richelieu"
Wed.—"Julius Cæsar"
Thurs.—Choice
Fri.—"Macbeth"
Sat. Mat.—"Merchant of Venice"
Nites & Mats. 50c, $1, $1.50 & $2
N. Y. Res. $2.50 & $3
Xmas Mat. 50c to $2.50

BUY THE BEST FRESH— Regular $1-Lb. Quality CANDY
Popular Assortments
Artistic Packages
3 LBS. $1.00
Benedetto Allegretti & Co.
FACTORY SALESROOM
137 N. WABASH AVE.
Employer's Discount on 50 Boxes or More
Phone Central 0050.

XMAS MORNING SPECIAL
First Come, First Served
4 LBS. $1.00
(Slightly Misshaped)
Ground Floor Store
415 Wabash Ave.
FEW DOORS SOUTH OF VAN BUREN
BEAUTIFUL HOLIDAY PACKAGES
at Factory Prices
$3.00 SPECIAL $1.00
2 lbs. Nuts, Fruits, Cremes, Etc.

CLOTILDE

Oak Park Collegians to Dance.
The Christmas collegians' dance under the auspices of the K. A. O., will be given at the Colonial club of Oak Park on Friday evening. Miss Jeanne Cox of 328 Southeast avenue, Oak Park, is chairman of the committee of arrangements.

SOUTH.
SPECIAL XMAS WEEK SHOW
Bring the Children in the Afternoon
AVOID EVENING CROWDS
MOTHER'S LONE LOVE FIGHT
Mom's desperate battle to save her from the madness of sudden wealth.
PLEASURE MAD
Tender! smashing blows, a mighty of a modern American family.
—HUNTLY GORDON COLLIER, JR.
supporting cast in yours!
original Balaban & Katz special, Christmas number

NORTHWEST
SCHAEFER BROS.
CRYSTAL
NORTH AT WASHTENAW
BUSTER KEATON "THE THREE AGES"
Buy Tickets now for New Year's Eve. Midnight Revue headed by GENE GREENE
CONTINUOUS 2 TO 11:30 P. M.
NEW TIFFIN
NORTH AVE. at HARLEM
—Double Feature Program—
Buster Keaton, "The 3 Ages"
Will Rogers, 'Just Passin' Thru'
Children's Matinee—"Beauty of Paradise"
Tickets Now on Sale for NEW YEAR'S EVE. MIDNITE FUN FROLIC
IRVING IRVING PARK BLVD. AND CRAWFORD
TOM MIX "NORTH OF HUDSON BAY"
COMMODORE 3105 Irving Park Blvd. Phone Jupiter 4048
TOM MIX—"North of Hudson Bay"
Drama of the waste, wide wilderness
TOMORROW—"DESTROYING ANGEL"
RIVOLI Elston-Crawford-Montrose
Send the children to the Rivoli while Santa Claus visits their home
MILFORD 3311 N. CRAWFORD
GEORGE WALSH—"SLAVE OF DESIRE"

MISCELLANEOUS
LUBLINER & TRINZ
AMUSEMENT CENTERS
COVENT GARDEN 2933 N. Clark St. Matinee Daily
BUSTER KEATON in "THE THREE AGES"
Al. E. Cossart and His Players
New Year's Eve, Tickets Now on Sale
BIOGRAPH 2433 Lincoln Avenue Matinee Daily
MAE MARSH in "PADDY, THE NEXT BEST THING"
VITAGRAPH 2133 Lincoln Avenue Matinee Daily
BUSTER KEATON in "THE THREE AGES"
KNICKERBOCKER 6217 Broadway Matinee Daily
BUSTER KEATON in "THE THREE AGES"
PERSHING 4614 Lincoln Avenue Matinee Daily
MAE MARSH in "PADDY, THE NEXT BEST THING"
LAKESIDE 4729 Sheridan Road Matinee Daily
BRYANT WASHBURN in "MINE TO KEEP"
ELLIANTEE Devon and Clark 6 Continuous 11 A. M.
MIRIAM COOPER and MITCHELL LEWIS in "HER ACCIDENTAL HUSBAND"
MICHIGAN Garfield and Michigan Matinee Daily
BUSTER KEATON in "THE THREE AGES"
OAK PARK Wisconsin Ave. at Pl. Sts. Matinee Daily
KATHERINE MAC DONALD in "CHASTITY"
WEST END 121 N. Cicero Ave. Matinee Daily
BUSTER KEATON in "THE THREE AGES"
MADISON SQUARE 4753 Madison 5:30 Cont. to 11
HERBERT RAWLINSON in "HIS MYSTERY GIRL"
CRAWFORD 16 S. Crawford Ave. Matinee Daily
BUSTER KEATON in "THE THREE AGES"
WILSON Madison and Western Matinee Daily
MAE MARSH in "PADDY, THE NEXT BEST THING"
PARAMOUNT 2548 Milwaukee Ave. Matinee Daily
BUSTER KEATON in "THE THREE AGES"
LOGAN SQUARE 2542 Milwaukee 5:30 Cont. to 11
HERBERT RAWLINSON in "HIS MYSTERY GIRL"

KODAK

FRENCH ADORN TOGO TAXPAYER WITH BRASS TAG

Force Law Violators to Do Government Work.

BY FLOYD GIBBONS.

[Chicago Tribune Foreign News Service.]

[Copyright: 1923: By The Chicago Tribune.]

LOME, French Togoland, Africa, Dec. 23.—[Tribune Radio—Contrary to the system prevailing in the British sphere, where the area has practically been annexed to the adjoining British colony of the Gold Coast, the French Togo does enjoy a fiscal authority, but in spite of this figures on revenues and expenditures are not sea readily obtainable as in the reports rendered by the English administrators. In the last report to the league of nations Gov. Bonnecarre reveals the financial situation of the French Togo by referring the colony's present surplus, amounting to about 2315,000.

These funds now are assigned to extension of public works, together with the proceeds from a loan of 15,000,000 francs (about $500,000) which the colony is floating in France, and which they expect to pay off during the next twenty years. The colony makes no remittances either to France or the governor general of French West Africa. Its administration comes directly under the minister of colonies in Paris, and it submits annual reports to the league of nations.

Use Direct Taxation.

With several notable variations, the German and French systems of taxation are identical. As opposed to the English system of indirect taxation and administration, the French have followed the old German policy of direct taxation, and the government taxes, although indirect, are applied as well. The German labor tax has been abolished. The Germans drafted free labor for work on private plantations. Forced labor still prevails, but it is confined to work on the roads adjoining the natives' own villages and also as a means of paying head taxes. In the land where nature is so bountiful that the natives can live almost without working, various means have to be employed to induce or compel the natives to perform the necessary public works.

Gov. Bonnecarre has inaugurated a system of labor penalties as punishments for violating the laws. A white automobile driver was attacked in a native village and beaten by the blacks. The case was tried and the whole tribe found guilty of assault. Pending sentence, the governor informed the chief that certain things would have an effect in reducing the penalty. The first was that the chief's village was to produce better and more cotton than any village within a radius of ten miles, the second that his roads had to be the best within the same radius, and the third that his village would have to construct a cement cistern for its drinking supply, the government furnishing the necessary material. Within a year all three conditions had been fulfilled, and then the village was assessed a fine in addition for the assault. Measures of this kind cause grave concern in Paris, where every effort is being made to carry out the mandate to the letter of the law, and one of the strongest laws is against forced labor. The French interpretation is that this law does not forbid forcing labors by the natives for their own profit and good.

Taxpayers Get Brass Tags.

Head taxes are collected by the chiefs and are turned over to the French district administrators, who issue brass tags for each taxpayer. Government inspectors traveling through the country when encountering natives on the roads can tell at a glance whether they are taxpayers or tax dodgers. The payers are all tagged. These taxes most frequently are paid from the village funds, which are obtained through a common cultivation of land belonging to the village. The chief forces all the members of his tribe to spend so many days each year on cultivation of village crops in addition to their own private crops, and this forms another means of increasing the production of the country. For those natives who neither work nor pay, the regulations provide for prison and work.

Frenchmen and other Europeans are subject to the head and public work taxes, the same as the natives, only in the case of the whites the price by which they buy their release from the required four days' work per year is higher. The natives can relieve themselves of this work by paying 1 franc 25 centimes (about 6 cents) and the whites by paying 5 francs (about 25 cents) per day. In taxes, as in concessions, all nationals of the old allies are upon an equal footing. Germans are not admitted to the colony and their ships do not touch its ports.

Import U. S. Autos.

In customs duties on imports and exports no nation is favored to the detriment of another. These duties are from 5 to 10 per cent lower than in the English colonies, resulting in cheaper purchases for the natives and higher returns for their products. Strange to say, a majority of the exports do not go to France, but to England and Germany. German exports are handled by Dutch firms. There is but little export to America, but quantities of American tobacco, sugar, gasoline, and machinery are imported. American autos outnumber all the other makes.

REMOTE CITY OF CHINA TO GREET DR. SCHURMAN

U.S. Minister Makes Long Xmas Trip from Peking.

BY CHARLES DAILEY.

[Chicago Tribune Foreign News Service.]

[Copyright: 1923: By The Chicago Tribune.]

PEKING, Dec. 23.—Dispatches from Yunnanfu, the capital of Yunnan province, the most distant part of China, report the city en fete in anticipation of the visit of the American minister, Jacob Gould Schurman, who with Mrs. Schurman will pass the Christmas holidays in Yunnanfu. The arrival of Dr. Schurman in Yunnanfu will mark the completion of his visit to every American consulate in China—twenty in all—and some of them he has visited more than once. To accomplish this he has traveled several tens of thousands of miles, and he has included in his tour Corea and the Japanese leased sections of Manchuria.

No other minister of any country has traveled so much in China. It is currently reported in Peking that he soon will be tendered an advisorship to the government of China, filling the post that was left vacant by the death last year of Dr. Reinsch.

Visits Chinese Leaders.

Dr. Schurman has not confined his visits to the American consulates, but also has been entertained in the homes of China's political and military leaders, including Chang Tso Lin, Wu Pei Fu and the present president, Tsao Kun, whom he visited at Paotingfu. The American minister has journeyed up the Yangtze gorges, has traveled up the Siang river to Changsha, has traversed the Chinese Eastern railway zone in northern Manchuria from one end to the other, has visited Kalgan and has ventured out on the great plain of Mongolia, and of course has been at every seaport.

But Yunnanfu is new territory to him. The last important American visitor to that distant capital was Col. Walter S. Drysdale, then military attaché to the American legation, who, accompanied by a correspondent of THE TRIBUNE, made the long journey for the purpose of effecting the rescue of the American medical missionary, Dr. Taylor, who had been captured by bandits.

Make Long Trip.

Dr. and Mrs. Schurman departed from Peking, Nov. 20, and sailed from Shanghai on the 23d on board the French Messageries steamship Portthos. They made a brief stop at Hongkong and arrived at Saigon, Dec. 1. Using Saigon as a base they made a visit to Angkor, went by motor to Hanoi and visited other interesting cities and scenic bits in Cochin-China and Tonking and when last reported were preparing for the three day journey by rail from Hanoi to Yunnanfu, the only way of reaching the province—which owing to this fact is completely under French domination and has practically nothing in common with the rest of China.

It is a mountainous country, getting even higher towards the Burman and Tibetan borders. Yunnanfu was opened to foreign trade in 1908, and despite the advantage held by the French there is sufficient American commerce to justify a consulate there.

Three Killed, One Hurt, in Auto Crossing Crash

Danville, Ill., Dec. 23.—Three women were killed and a man probably fatally injured tonight when an interurban car struck an automobile on the Catlin road, about six miles south of here. Margaret Payton, Madge Spencer, and Robert Henry were killed and Harold Hatfield was injured. All are of Danville.

PRESS ATTACKS ON U.S. ENDANGER JAPAN PREMIER

BY RODERICK MATHESON.

[Chicago Tribune Foreign News Service.]

[Copyright: 1923: By The Chicago Tribune.]

TOKIO, Dec. 23.—The press is discussing the reported congressional legislation denying rights of American citizenship to children of unnaturalizable aliens, and also condemns the government's failure to protest against the United States Supreme court's anti-alien land decision.

The retroactive feature of the citizenship proposal is most severely condemned as uncivilized and unworthy of a great country. The Nichi-Nichi urges the legislators to remember that the Japanese did not go to America of their own volition but following the solicitation of American labor recruiters to help in the period of labor shortage to make America what it is today.

Gradually Taken Away.

"But the rights and inducements promised one after another dwindled until now the last is in danger of withdrawal," the Nichi-Nichi says. "There is no need to grow sentimental, which will not help solve the case, but, on the other hand, keep in mind that hard logic and cold laws are hardly things to make smooth running human international affairs. We doubt if the lawmakers in America take this into consideration when they coolly proceed to take back their promises. If not, we advise them to do so."

The Asahi says the Japanese government is partly responsible for the anti-alien land legislation, as a law enacted here ten years ago permitting foreign ownership is still not promulgated and inoperative.

Changes in Law.

Premier Count Yamamoto now is taking up the plan of the late Premier Kato to amend the Japanese citizenship law and remove the dual citizenship of Japanese born abroad in countries granting citizenship birthrights. This is urged by a majority in the diplomatic service, but heretofore was feared by the successive cabinets as a dangerous home political stand. Many members of the diet are certain to fight the measure, contending the government has no right to legislate depriving any native born Japanese the right to allegiance to the emperor. Naturally, a majority of the Japanese regard Japanese citizenship higher than American, and regard an amendment of the citizenship law as unjust to American born Japs.

Premier Count Yamamoto already is in a precarious position, and may defer action during the coming regular session of the diet.

Gen. Jan Smuts Unable to Pay Visit to United States

New York, Dec. 23.—Gen. Jan Smuts will be unable to accept the invitation of the Foreign Policy association to visit the United States, a cable dispatched from the South African premier, made public today, stated. Explaining that his public duties would not permit of his coming to America at this time, Genl. Smuts said he had long looked forward to such a visit whenever his official work would permit.

Serve it often; order it regularly from your dealer.

JONES DAIRY FARM, Inc.
Ft. Atkinson, Wisconsin

JONES DAIRY FARM SAUSAGE
ASK FOR IT BY NAME

Merchandise and Glove Certificates, redeemable any time, are procurable in any amount. Ask any floorman

Santa Claus Will Not Be Late!

ANY gift selected by six o'clock this evening will be delivered "in time for Christmas."

After that hour 346 motor trucks of our fleet will cover the entire area shown in the illustration, comprising Chicago and 90 suburbs; and purchases made this morning will be delivered to even farther points. Today Santa Claus will travel 12,000 miles in our motor trucks, a distance nearly equal to halfway around the world.

Thus does "The Store of the Christmas Spirit" finish the task of delivering the many hundreds of thousands of gifts purchased here during the greatest Christmas season we have ever known.

Gifts in Wondrous Abundance

With ample stocks to choose from, with large varieties and assortments in practically every division of our business, with much new merchandise just arrived, this Store at this late hour presents to last minute shoppers countless opportunities for gift selections.

Marshall Field & Company

LARGEST EXCLUSIVE DISTRIBUTORS of MEN'S FURNISHINGS IN CHICAGO!

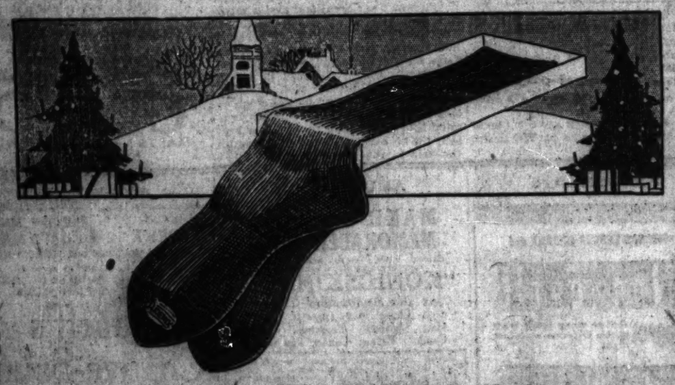

ANY MAN
can always use
PHOENIX SILK HOSE!

Every woman should buy it in
THE BEDFORD STORES!

HE will surely welcome Phoenix No. 284—a perfected medium weight silk hose with split sole with extra mileage a certainty. BLACK, WHITE, CORDOVAN, DARK GRAY and NAVY —A pair sizes 9½ to 12.

75c

PHOENIX No. 228—a fancy self striped silk hose at . . . . $1.00.
PHOENIX SILK and WOOL hose—ideal for winter wear. Just the proper weight. BLACK, CORDOVAN and OXFORD . . . . $1.00.

BEDFORD SHIRT CO
H. JOSELIT, President

STATE and JACKSON — Right on the N. W. Corner
RANDOLPH and DEARBORN — Right on the N. E. Corner

84-86 W. MADISON	24-26 E. ADAMS	352-354 S. STATE	41 West ADAMS	20 East MONROE
Near Clark	Near Wabash	Near Van Buren	Cor. Dearborn	Near State

All of the Bedford Stores will be Open Tonight!

Serve it often; order it regularly from your dealer.

JONES DAIRY FARM, Inc.
Ft. Atkinson, Wisconsin

JONES DAIRY FARM SAUSAGE
ASK FOR IT BY NAME

SECTION TWO.
GENERAL NEWS,
MARKETS, WANT ADS.

Chicago Daily Tribune.

THE WORLD'S GREATEST NEWSPAPER

The Tribune's Telephone Number Is
Central 0100

MONDAY, DECEMBER 24, 1923.

* * * 13

The Fir and the Palm

By PRINCESS BIBESCO.

SYNOPSIS.

Helen, with her husband, Cyril (Lord Horsham), arrives at the Horsham country house, one of England's famous country houses. Cyril is passionately in love with his wife, but she is unaware of it. When he married her he had wanted her to throw herself into his arms and instead she had walked up his marble staircase. Cyril was over forty when he married. He found Helen living with her father, who was a gambler, in a pension in Italy.

Helen has called on her new neighbors, the Baldwins, for the first time. She has presided at a charity bazaar given on the Baldwins' estate. Their nephew, Toby Ross, lives in a small house on the estate.

Cyril's mother comes to Helen's court for a visit. Helen, at Cyril's suggestion, invites Toby to dinner to meet her, and finds herself intensely interested in him. She goes to his cottage, where she has dinner alone with him.

Helen gives a house party in the country. Christopher Tyldesley, a lifelong friend of Cyril's, is one of the guests. He is in love with Helen. Toby comes over for the dance which Helen gives the first night of the house party. He kisses Helen before he leaves.

Later Helen goes up to London for the season. Cyril joins Christopher in Scotland for a week's shooting. Helen goes back to the country. She and Toby spend a delightful week riding, walking, and dining together. When Cyril returns to Helen's court, Toby goes up to London. He meets Helen's friend, Selina, there. Toby decides to go to Thibet. Helen at last discovers Cyril's great love for her.

INSTALLMENT XXXVII.

GOOD-BY TO TOBY.

For a moment Helen was staring out of this nightmare back into life.

"So you don't like to have our names linked? Isn't that what they would call it in a magazine story?"

"I don't read magazines. And I wasn't thinking of myself only, but of your husband." ("Fool," he said to himself, "I ought to have said I was thinking only of her.")

"Cyril," with a glow of comfort and gratitude, she realized that she had Cyril in her life. "Cyril is the one person who never needs protecting against ugliness and vulgarity—it glances off him."

Toby flushed. "Well, no man likes his wife being talked about with another man."

Helen felt unutterably weary. She didn't seem able to extricate any reality from the conversation. She was too frozen even to be scared by the, to her incredible, angle which he had introduced. Everything Toby said was unde-

"You were strong, Helen."

sirable and yet altogether remote and irrelevant, with nothing whatsoever to do with what she had come to say.

She knew he was trampling on a thousand precious, delicate things and that soon the numbness which had invaded her would give way to the unbearable aching of her bruised and crushed spirit. But for the moment she felt nothing, only in the gray cold twilight of her thoughts an idea came to her.

"Toby," she said, "do you love me?"

"No."

"Have you ever loved me?"

"No."

"I see." The tone of her voice and the look in her eyes were gray and unwavering.

"I don't think you do. No one knows better than I do how wonderful you are."

"No one has had better opportunities of discovering."

Her voice was a ridge of ice.

"You don't need me to tell you about yourself. Every one does it. I am not blind to your magic. Only I happen never to have been in love with you. I may have lost my head, but it was always a loss of my head, never something I wanted to have done. What I wanted was your friendship—I longed for it. I thought we could have had the most wonderful intimacy in the world. You wrecked that by wanting something different, something I could never give you."

"Why didn't you tell me?" It was a little cry, life was returning to her in a flood of pain.

"I thought I had made it so clear. Any one who wasn't blinded would have realized."

Again she said, "I see."

"Helen, it has been such a pity, such a horrible waste, and now I am hurting you."

"You are weak," she said dispassionately.

"You were strong, Helen, and very charming."

"Don't," her voice was sharp for the first time. She couldn't let him belittle things, insult her by doctoring her humiliation.

There was a pause.

With a superhuman effort, she had found a smile.

"Poor Toby," she said, "how difficult it must have been."

"I knew you would understand," he agreed gratefully, levying in common with the rest of his sex blackmail on feminine insight.

Helen was sitting still in her chair, not daring to get up until she was quite sure of her legs. Nothing in the world, she felt, would be as dreadful as to faint. Trusting to an unshed screen of tears to blur the all too poignant features of this room, she nevertheless noticed a gap on the wall.

"Where is the Prince Consort?" she asked.

"Mary Ann gave him away as a wedding present to her niece."

Helen felt a little glow of comfort. "I am glad," she said.

There seemed to be something that Toby wanted to say to her. She couldn't imagine what it could be. He seemed to have been saying such difficult things so easily.

"Helen," he blurted out, "I am going to Thibet."

"How wonderful," with a rush of misery she remembered their walk through the woods and the *Helena Meralyuda*, the orchid he was going to find for her. She supposed that a deal of her time now would be spent remembering.

"Helen, I shall be gone a long time. Don't think of me as too much of a bad. Perhaps when I come back we shall find our friendship after all."

"Perhaps," she said gently in the tone of a mother humoring a child.

"Helen, please say you're not sorry it all happened."

"I am not sorry."

She looked around the room.

"I have been happy here," she said.

He was feeling miserable, ashamed, and wretched.

"I must be going."

"Not yet," he pleaded, "not just yet. Stay to lunch."

"I can't do that."

"Let me walk you home."

"No," she said, "I would rather not."

"Helen," he was urgent, "don't you like being with me any more?"

It was incredible, absolutely incredible, she thought, that even at this moment he should wrench a tribute from her tortured heart.

But out of the bigness of her love, she could give even to his vanity.

"I am always gladder to be with you than not."

Then she got up.

"It is never any good dwelling on good-bys," she said, "it is not the being together that it prolongs, it is the parting."

He had taken her hand. His touch hurt her unreasonably.

"Good-by, Toby. God bless you."

"And you," he said.

He watched her walk away into the sun with slow deliberate steps. Then he saw Mary Ann run after her with a bunch of moss roses. Helen was stooping toward her, but she never turned around. She seemed to Toby to be holding the flowers very tight.

"God, what a brave woman!" he said to himself, and then, "Being frank is ever so much easier than one would think."

Helen, clutching her moss roses like a drowning woman, clinging to a bit of wreckage, sent up a silent prayer, "Pray God don't let me think."

Then, suddenly she laughed.

"I never told Toby I had come to say good-by," she murmured.

[Copyright, 1923, by The Chicago Tribune.]

[Continued tomorrow.]

THE GUMPS—FLOWING GOLD

Give Yourself a Treat—See 'Boy of Mine'

It's One of Any Year's Best Pictures.

"BOY OF MINE."
Produced by J. K. McDonald.
Directed by William Beaudine.
Presented at the Chicago theater.

THE CAST.

William Woodbine Latimer.....Henry B. Walthall
His Wife.....Irene Rich
His Son, Billy.....Ben Alexander
Dr. Bob Mason.....Rockcliffe Fellowes
Mrs. Pettis.....Dot Farley
Her Son.....Lawrence Fawcett
"Vestibule" Thompson.....Gene Jackson

By Mae Tinee.

Good morning!

If I thought you wouldn't be too excited tomorrow morning to READ this column, I'd save the review of "Boy of Mine" for then and call it a Christmas present from me to you. As is, you've probably done your shopping early and, while more or less loafing today, are going to be told that this film is without doubt one of the BEST program pictures you've seen this year or will see ANY year.

The people on it are real—that's why. Some one aptly said of it: "You wouldn't think of it in the terms of 'great drama' or anything of the kind. You just live along with the folks in the film and 'get' them every minute."

Booth Tarkington wrote the story, which is about a "just kid" whose dad didn't understand him and whose mother DID. Situations develop naturally.

There are three chuckles to every tear—and the tears you do shed you luxuriate in.

The doings of Ben Alexander and one small Negro rejoicing in the stage name of Vestibule Thompson (no, no, the latter's father isn't a porter) hold you entranced. What WILL they do next! The work of both stacks up as screen literature! To my way of thinking, little Ben takes a place as one of the greatest if not THE greatest of child actors. The tiny colored boy is a wonder! SOME direction there by somebody who understands kids.

The grownups? You say it! Irene Rich is adorable as the mother. Henry Walthall as the father carries you back to the playing he did in "The Birth of a Nation" and "The Avenging Conscience." Remember? The others? Splendid.

One little word of four letters aptly describes the entire production. "R—E—A—L."

See you tomorrow! (Just for a minute.)

World Is Accepting Gospel of Good Will, Says Bishop Nicholson

The discarding of old religious creeds for better ones, the spirit in the churches that teaches the children in the Sunday school to give to the needy instead of waiting to see what the Christmas tree will bring them, and the growth in international helpfulness are among the evidences of the spread of the gospel of good will named by Bishop Thomas Nicholson of the Methodist Episcopal church in a Christmas address last evening at the Sunday Evening club at Orchestra hall.

"Everything is being scrutinized under the microscope these days," said Bishop Nicholson. "The man made creeds of the past contain much that is valuable, but we are to use the creeds and study the program of Jesus for ourselves. New light will yet break forth from the world of God."

CLOSEUPS

Buster Keaton, his baby and his father will appear in "Our Hospitality." The picture is said to be a satire of the America of 1830.

The first of the new series of Wilderness Tales made last summer in the Pacific northwest by Robert C. Bruce will soon be released by Educational. The name of the starter will be "Jean of Heceta Head."

They say that Cissy Fitzgerald is having the time of her life playing "The Suicide Blonde," in "Flowing Gold."

Rae Samuels Tops Bill at State-Lake That Is All Good

The Inquiring Reporter

Every Day He Asks Five Persons, Picked at Random, a Question.

The Tribune will pay $5 for each question accepted for The Inquiring Reporter to ask. Send name and address with your question to "The Inquiring Reporter," Chicago Tribune. For today's question Mrs. Helen Bennett, 422 Wellington street, Traverse City, Mich., was awarded $5.

The Question.

Do you prefer the candle lighted or the electric lighted Christmas tree?

Where Asked.

Michigan avenue bridge.

The Answers.

Ben S. Smith, 200 Wrigley building, accountant—I prefer the old fashioned candle lighted tree for the reason that I believe it is more in harmony with the Christmas traditions; it is carrying out the ideas that were originally brought out in regard to the Christmas spirit.

Mrs. Charles Richards, 6 West Superior street, millinery woman—I prefer the old fashioned candle lighted tree. It is more in keeping with the spirit of Christmas. The candle lighted tree heavily laden with gifts is as typical of Christmas as the Yule log.

C. A. Johnson, 1015 North La Salle street, sheet metal worker—You can't get a kick out of a candle lighted tree. Candles are all right if you are having an old time Christmas. But nowadays you have to have electric lights. They are just as pretty and a lot safer.

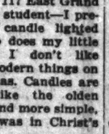

Miss Eunice Gordon, 117 East Grand avenue, student—I prefer the candle lighted tree—so does my little sister. I don't like these modern things on Christmas. Candles are more like the olden times, and more simple, like it was in Christ's time.

John Martin, 1015 North La Salle street, dental mechanic—I'm for the electric lighted tree, for the reason that it is safer, healthier, more artistic. There's no smoke or soot. Candles won't compare with electric lights, with their color combinations and fancy settings.

Galli-Curci and Schipa Delight Audience in Lucia di Lammermoor

BY EDWARD MOORE.

Joy ranged the Auditorium unchecked yesterday afternoon. The opera was "Lucia di Lammermoor," and two of the principal singers were Amelita Galli-Curci and Tito Schipa. This combination is warranted to rank high as a best seller on any and all occasions.

It is difficult to separate consideration of Mme. Galli-Curci's soprano from Mr. Schipa's tenor when they appear together in an elderly work for they both have qualities that transfigure such music into something better than it really is. Both have voices of warm velvet, both have polished manners, both have a high degree of personal charm. Small wonder, then, that these two aristocrats of vocal tone divide the honors of "Lucia" between them.

Mr. Schipa threw an extra bit of fervent ardor into his performance, which made his Edgar the best on record until such time as he sings it again. Mme. Galli-Curci fairly turned the house upside down with her "mad scene," and repeated its cadenza before she was permitted to continue. The program did not read that encores are not permitted except when Galli-Curci sings, but it should have. As a matter of fact, it was, except for the trill, of striking loveliness.

The Apollo Musical club's annual performance of "The Messiah" at Orchestra hall yesterday afternoon was marked by most of the virtues of former years and a few new ones in addition. Conductor Harrison M. Wild's forces sang the Handel score with admirable breadth and solidity and such complete certainty that whole phrases of the text were able to penetrate the mass of tone and become understandable, which is unusual enough in a choral body of great dimensions. In fact, after the first chorus had been passed, and the voices of the singers warmed thereby, the performance became something of an achievement.

There were other achievements. Arthur Kraft's singing of the tenor solos was one. This artist, a former Chicagoan, would seem to have arrived.

Two of the New Plays Are Bids for Laughter

"The Nervous Wreck" and "Abie's Irish Rose" Attain Their Objective.

"THE NERVOUS WRECK."

A farce in three acts by Owen Davis, with its basis in a novel by E. J. Rath: acted Dec. 23, 1923, in the Harris Theater, by this cast:

Sally Morgan.....Vivian Tobin
Henry Williams.....Taylor Holmes
Tim.....William Foran
Chester Underwood.....Russell Medcraft
Jerome Underwood.....James C. Marlowe
Harriet Underwood.....Eula Guy
Andy Nabb.....Edward Nannary
Mort.....James Bradbury Jr.
Dan.....Charles Henderson
Bob Wells.....Paul Harvey
Jud Morgan.....Lawrence Eddinger

BY FREDERICK DONAGHEY.

One can safely start to write about "The Nervous Wreck" with the easy averment that it is the best native farce in many seasons. Nobody can adequately contradict us, once the statement is in type. In return for our candor, we ask only that the management refrain from quoting us in the alleyways and on the ash-cans. After all, we are not expressing an opinion, but are simply, if a bit crudely, giving print to fact.

This is, we should say, the most salable of the author's many devices for our social betterment as we loiter our nights away in the theaters. Mr. Davis is the most sedulous and persistent of our playwrights, with a fecundity which endangers the record of Lope de Vega; but we like him far, far better for his aspect in this frank farce than when he seeks to do good by floodlighting what he thinks are the verities and the vanities of post-war existence in this feckless and pagan land. The first-night laughter, as it roared and screamed about our ears, was the more gratifying, perhaps, because we remembered that this was not the play with which he won last season's Pulitzer award for the best.

Our reading has not carried us so far as Mr. Rath's credited fiction; and we are not abashed in our ignorance. The play, in its outline, embalms once more the tale of the timid fellow who, in the urge of love and fell circumstance, takes on the semblance of the physical braveries, and feigns to admire the bright face of Danger. He is, here, a whimsical emulsion of nearly all the diffident heroes of the stage: Hoyt's valetudinarian, Mr. Carle's tenderfoot, and the run of the counterfeits that date back at least to "The Private Secretary."

This one, a reluctant gallant, runs off with a perturbed maiden for whom he cares nothing until beset by the fear that she may care nothing for him. The enemies and enmities to be overcome are encountered on a cactus-trimmed ranch where they seek shelter; and here they struggle with the hard-boiled and the grim, the suspicious and the jealous, the peeved and the straight-shooter. The episodes and the incidents "build" well, in the idiom of farce; and nobody, we suspect, has done a better thing in kind.

It was performed well, if not too deftly, last night; and we expect that tonight will find the players in a high-

"ABIE'S IRISH ROSE."

A play in three acts by Anne Nichols: acted Dec. 23, 1923, in the Studebaker Theater, by this cast:

Isaac Cohen.....Harry Marks Stewart
Mrs. Isaac Cohen.....Lise Sibert
Rabbi Samuels.....Beriram Marbogh
Solomon Levy.....Joseph Greenwald
Abraham Levy.....Stanley Price
Rosemary Murphy.....Ethel Dwyer
Patrick Murphy.....Harry Garvay
Father Whalen.....Toni Burrowes

"Anyway," says Capulet Murphy in the prosperous charivari which has moved from the law-courts to the Studebaker—"anyway, the Jews have nothing to say in Ireland!" "They haven't," agrees Montague Levy, "and that's what's the matter with Ireland!"

And there you are in the matter of "Abie's Irish Rose," which, as we are told with solicitous frequency, is one of the four or five principal industries of the United States. All, or nearly all, that ever has been said in gay or in bitter give-and-take by comic Irishmen and comic Jews of the stage is remembered, set down, and said again by the embattled sires and the comic neighbors in a loose and hoakum'd variant of the Romeo-Juliet affair. Everything in the old trunk has been pulled out and put to use in appeal for the laughs.

Inerrant appeal, too, we should say, although we were not of the throng in the Studebaker. We assume that nothing there went awry, because all was well from midnight to three o'clock Sunday morning, when we were a privileged atom of the conscripted congregation that responded to an auspiced unfolding of the drama in the Chicago Theater. The spectacular spaces and vestibuled vistas of that ample arena were stirred with laughter in most of the moments when the author calculated on laughter; and the missed moments were reasonably attributable to the devastating distances of the temple.

The repartee of the burnt-cork first-part, the equivoke of the old-time afterpiece, and the epigram of the burleyques were divided with beneficent balance as the outraged orthodoxy of the outwitted fathers took on the tones and the tempers of conflict.

Miss Nichols betters the instruction of Shakspere by devising three Friars Lawrence to bind and bless the love-lorn Yehudah lad and the quaking but eager *shiksa* of his heart. And she is, as she tells her tale, as subtle as State and Madison at high-noon in shopping-time: the nuances are those of stalled traffic at the Link bascule when it does its stuff. But, when holdest, she invades privacy rather than sex: she may be rude, but never lewd, in her dialogues on biological prowess, accouchement, et-cetera; and we stopped counting after the fiftieth laugh about a discarded appendix.

Also, as we contemplated the actors and their joy in the assignments, we gave up a self-imposed task of star-casting the play. We convinced ourself that "Abie's Irish Rose" would be destroyed if submitted to the arts of our hand-picked ensemble, embracing, as it did, the Misses Laurette Taylor and Margaret Anglin, both male Barrymores, Louis Mann, David Warfield, Lew Fields, and either Theodore Roberts or Wilton Lackaye.

And, as the curtains closed on the final quip, involving the Mosaic syncyclical on the dietary inhibitions of Israel, we knew with dismay that we were, at heart, no better than Mr. Erlanger and the Messrs. Shubert; for, like them, we should like to include the play among our mercantile assets.

A third opening of the night, Mr. Norworth's in "Honeymoon House," will be reported in due time.

Heartsease Buds Bloom Outdoors in North Dakota

Grand Forks, N. D., Dec. 23.—Heartsease flowers were still blooming out of doors the first day of winter at the farm home of Mrs. Fannie Mahood Heath, vice president of the National Horticultural society, near this city. Mrs. Heath is sending bouquets to her friends for Christmas.

WHEN A FELLER NEEDS A FRIEND

Marvels of Economy

The name is really deserved by Tribune Want Ads. For example, the Kimbark Apartment Corporation, 6448-50 Kimbark Ave., used this small Want Ad for five days recently, including one Sunday issue.

TO RENT—3 AND 4 RM. PURN. APTS. with pri. bath; newly furnished and decorated. Apply at office, 6401 Kimbark.

Mr. Meyers of the corporation reports these results: "From the five Want Ads, fifteen apartments (all we had to offer in that group) were rented. An estimate of one hundred replies is a conservative one, and we were forced to turn away those who came toward the last, for everything was gone."

To ask greater economy would be unreasonable. The cost of renting these fifteen apartments was sixty-two cents per apartment.

It pays to use Tribune Want Ads first!

"Central 0100, Adtaker"

HAIL ANDY GUMP AS FRIEND, HERO EVEN IF BROKE

Well Wishers on Hunt for Hepwing.

Country-wide interest has been aroused in the plight of Andy Gump, victim of that celebrated sharper, J. Ambrose Hepwing, who still is at large. Andy is getting lots of heartfelt sympathy this Christmas time. Many volunteer agents have enlisted in the search for Hepwing. The search seems to rival in interest that for Leo Koretz.

Mr. Gump's mail is heavy these days. He never realized before how many friends he has. They are writing and wiring from all points of the compass. His newspaper friends in many cities are commenting on his misfortunes and pointing morals for the general good. A few of these dispatches and items, just received, are given here with Andy's permission:

LUDINGTON, Mich.—Andy Gump, Chicago Tribune: Hepwing is here with Babe spending money like a drunken Indian. What shall we do? H. M. HALLETT, Mayor.

EL PASO, Ill.—J. Ambrose Hepwing was shaved here this afternoon by Bert Martin, the west end barber. He has completely disguised himself and looks twenty years younger. Send reward for full particulars. P. C. B.

For Andy, Even If He's Broke.

ALAMOSO, Colo.—Although you have lost your money, never forget that a friend is the only thing in this world you cannot afford to lose. The people of the sunny San Luis valley are your friends and are willing to back you up in any enterprise that you decide to undertake. We are 100 per cent for Andy Gump and hope you will not consider yourself licked and quit fighting.

ALAMOSO CHAMBER OF COMMERCE.

PHOENIX, Ariz.—The people of Phoenix and the Salt River valley extend to you a most cordial welcome to join them in this land of sunshine and prosperity. The city of Phoenix offers you a site for your factory, a building of steel and concrete, not a phantom structure. From our cacti you will be assured a steady source of supply for your hairbrush istation. Hydro electric energy is plentiful and cheap. For little Chester we are able to offer educational facilities second to none. Here you will find honesty a virtue in every man and your confidence in your fellows will be reborn. When may we expect you?

SALT RIVER VALLEY ARIZONA CLUB.

RAVENNA, Neb.—Party resembling J. Ambrose Hepwing seen here this evening on Burlington train 41 going west. R. B. IRWIN.

MADISON, Wis.—J. Ambrose Hepwing seen going through here in black touring car. C. B. STAICKLER.

Marmaduke to Rescue.

The Memphis Commercial Appeal prints a 300 word dispatch from Marmaduke, Ark., showing a movement in that city to get the new location of the Gump Consolidated Hair Brush and Mirror company. The sum of $4,220,000 was subscribed at the first meeting, which was called by Mayor Lively, business men, and farmers of that city. A committee was appointed to select a site which will be offered to the Gump company.

The Jackson (Miss.) Daily News prints a dispatch from Port Gibson, Miss., stating that Hepwing was in Claiborne county, headed toward Port Gibson. It was reported that Hepwing had shaved his whiskers and was en route to the Mexican border. Sheriff S. Bagnell and posse were waiting at the edge of the city for the fugitive.

Silk Hats and Honesty.

The Boise (Idaho) Statesman comments editorially on the Gump case, reciting the incidents that led to the fleecing of Andy, the remarks of Min, and Andy's declaration that he "never would trust a guy with a silk hat again." The editorial continues:

"Just as clearly as he saw the fact that he had been frisked of a few thousand dollars, Andy saw that a man with a silk hat did the frisking. The biggest single impression that he got when his dream castle tumbled down was that men with silk hats were crooks. This attitude is common. Without being trounced as seriously as Andy, most people who have been bamboozled a bit take their individual deceivers to be typical of all deceivers.

"A politician entrances us with a fairy tale of what he is going to do, but being given the chance, proves himself false. From this many people decide that all politicians are false. As soon as Andy realizes that much of his downfall is the direct result of his own idiotic action which was quite unrelated to the silk hat, we will extend our regrets and best wishes for a business recovery."

Rotarians with Andy.

The Bozeman (Montana) Daily Chronicle reports a meeting of the Rotarians of that city at which a touching tribute was given to Andy. This gloomy picture was given:

"Think of our friend sitting in a dark corner of his once cheerful home, his elbows on his knees, and his mouth for lack of chin, in the palms of his hands. In another corner, Mrs. Andrew Gump, known to those more intimately acquainted with our friend as 'Min,' whose only topic of conversation is 'I told you so' and 'I did warn you,' which is hardly encouraging for Mr. Gump."

The club agrees to wire Uncle Bim at once and to see that there is no meeting at this dangerous time between Andy and Babe."

REP. M'KENZIE SAYS HE WILL QUIT WITH PRESENT CONGRESS

JOHN C. McKENZIE.

Washington, D. C., Dec. 23.—[Special.]—Representative John C. McKenzie [Rep., Ill.] today announced his retirement from congress at the close of this his seventh, term. In a letter to his constituents in the Thirteenth district he said:

"Inasmuch as I have long since decided to retire from congress at the expiration of my present term March 4, 1925, and in view of the fact the primary election at which my successor must be chosen will be held on April 9 next, and in order that the people of the district may have ample time to consider the merits of the respective candidates who desire to be elected to congress, I feel that it is proper and fitting for me at this time to say to the people whom I have had the honor to represent that I will not be a candidate at the coming primary for renomination."

Mr. McKenzie was elected in 1910, and within a few years attained a position of prominence in the house. His chief work has been in connection with army legislation, as ranking member, and frequently acting chairman of the committee on military affairs.

CHILDREN FEEL CLUTCH OF DOPE, BUNDESEN SAYS

Dope—opium and cocaine—has laid a heavy hand on Chicago.

The influence of such drugs has not been confined to the underworld—but has reached into the "upper stratas of society," Dr. Herman N. Bundesen, health commissioner, warns in a bulletin issued last night.

Dr. Bundesen estimates that there are more than 1,000,000 addicts in the United States, while among them are many children of twelve and hundreds in their early teens.

"The popular impression that 'dope fiends' exist only in the so-called 'underworld' is a fallacy," reads the bulletin.

"While it is true that the majority of drug addicts are found within this lower stratum of human society, the reader should know that physicians, lawyers, judges, clergymen, professors, and highly educated, accomplished women also are numbered among these unfortunates; also that many of them are being driven by the degradation of the addiction to swell the ranks of the 'underworld.'"

"Within the evil sphere of influence of narcotic drugs are as many women as men," says the health department bulletin. "Age seems to be no factor in its incidence. It even has invaded the grammar and high schools. Children of 12 years have been found to be victims as well as persons of advanced years.

"Because of its disgraceful and debasing nature, the habit ordinarily is kept secret as long as possible by the addict. It is difficult, therefore, to arrive at an accurate estimate of the number of addicts."

The health commissioner contends the drug addict "is not a person to be punished."

"Neither," he adds, "is he a fit subject for the reformer. Rather, he is entitled to the sympathy and cooperation of social agencies and, more especially, to the best thought and highest skill of the physician."

YELLOW TAXIS TO WHIZZ ABOUT EUROPE'S CITIES

It may be a question of only a few months when counterparts of the familiar Yellow cabs of Chicago's streets will be darting about the boulevards of practically every European capital, if the plans announced yesterday by John Hertz, president of the company, materialize.

Mr. Hertz, upon his return from a six weeks' visit abroad, said he has already closed negotiations for the delivery of 100 cabs to the largest taxi concern in London. Other cities where negotiations are under way, he said, are Paris, Stockholm, Lisbon, and Copenhagen.

"Business conditions in Europe appear much better than I had expected, and I believe the outlook to be good," he said.

Mr. Hertz was a passenger aboard the Leviathan on Friday when that liner grounded while steaming into New York harbor.

Mrs. Alfred Austrian, likewise a Leviathan passenger, also arrived in Chicago yesterday.

The Best in Santa's Pack

A Central Trust pass book showing the initial deposit, and a metal bank, make a gift that is good to look at, pleases from the beginning, never wears out and grows more valuable year by year.

It is a gift that endures—it is more than a gift of money.

In a very few minutes of your time you may arrange for as many such gifts—for your young folks or employes—as you wish to make. We will see to it—though Christmas is near—that the pass books and the metal banks are in your hands on time.

SAVINGS DEPARTMENT

CENTRAL TRUST COMPANY OF ILLINOIS

125 WEST MONROE ST.—Near LaSalle

MONDAYS—OPEN ALL DAY—To 8 p. m.

C L E A N H E A T

Why we offer to Send a Service Man

You can burn Chicago Solvay Coke for the first time more satisfactorily than you have have burned other fuels. It will give you more heat, ton for ton, than hard coal. It costs less to buy. It burns without smoke and soot. It leaves few ashes.

Yet we offer to send a service man to your house. Not because there is any trick about burning Chicago Solvay Coke, but because there can be degrees of skill in handling it. When you buy Chicago Solvay Coke we want you not only to have this better fuel but to get the utmost in value out of it.

Phone your fuel dealer for Chicago Solvay Coke. Be sure you give him the full name—not merely coke. Ask for a man to come, also, to look at your furnace and consult with you about burning Chicago Solvay Coke to best advantage. We want you to accept this added service.

Order a few tons now

CHICAGO

Solvay Coke

THE FUEL WITHOUT A FAULT

Pickands, Brown & Co.

332 So. Michigan Ave.

PHONE WABASH 6201

S O L V A Y C O K E

Are You Getting Ready to Advertise?

Many will advertise in 1924 for the first time. Success will depend upon the plan, preparation of the advertising, selection of mediums and thorough utilization of the campaign. Sound business and advertising judgment born of experience will determine the measure of the success.

Our completely equipped and ably manned advertising agency organization is available to safeguard every step in any advertising undertaking. Since 1904 we have been associated with an extraordinary group of great concerns, and have developed a service of most unusual character and scope.

Mitchell-Faust Advertising Co.

Phone STA to 6610 Established 1904 7 S. Dearborn St., Chicago

Quicker Renting Means Bigger Profit

The difference between profit and loss in handling apartments lies in the speed with which tenants are found. Those who are seeking apartments rely largely on Tribune Want Ads to find what they want. Put your offer where they expect to see it, and let The Tribune find renters for you.

TO RENT—BEAUTIFUL NEW 5 ROOM steam heated apt.; built in tub, shower, kitchen cleverly fixed. Inquire Janzer, near Senn High School. 1538 Elmdale av.

Mr. Saltzberg, 1538 Elmdale Av., used this Want Ad recently. "I had about 30 answers," Mr. Saltzberg said. "People came all week with Sunday's Tribune in their hands. The results were satisfactory, indeed."

You, too, can rent economically and quickly. Tribune Want Ads will do it for you.

CALL AN ADTAKER

RESORTS—FOREIGN
Ocean Travel.

WEST INDIES Cruises

$250 up—29 days

A remarkable service has brought the age-old glamor and beauty of the islands of the Caribbean within the scope of a single cruise of 29 days.

A longer holiday may be arranged by leaving the first cruise at Nassau or joining the second cruise at Havana—from Florida for example.

White Star liner Megantic, specially constructed for cruising, from New York Jan. 23 and Feb. 26.

See Havana, Haiti, Curaçao, Santiago, Kingston, the Panama Canal, La Guaira, Trinidad, Barbados, Martinique, St. Thomas, San Juan, Nassau

For further information or beautiful descriptive booklets apply in 127 So. State St. or any authorized steamship agent.

WHITE STAR LINE

EUROPE on U.S. Government Ships

Sailings from Piers 4 and 4, Hoboken

To Rouen via Plymouth and Cherbourg

AMERICA Dec. 29 Feb. 2
GEO. WASHINGTON Jan. 12 Mar. 8
PRES. ROOSEVELT Jan. 19 Feb. 23
PRES. HARDING Jan. 26 Mar. 1

To London via Cherbourg

*PRES. ADAMS Dec. 26
PRES. MONROE Jan. 2 Feb. 6
PRES. VAN BUREN Jan. 16 Feb. 20
*PRES. POLK Jan. 23

*Calling at Cobh (Queenstown)

UNITED STATES LINES

110 So. Dearborn St., Chicago
Phone, Randolph 2845
or Local Tourist and Ticket Agents
Managing Operators for United States Shipping Board

Every Passenger a Guest on Board White Flagg CARIBBEAN CRUISES
$250 ALL EXPENSE INCLUDED
225 South Clark Street, Chicago

RESORTS—FOREIGN
Ocean Travel.

CLARK'S 6th CRUISE, JAN. 15, $1000 & UP
ROUND THE WORLD
123 days, including hotels, drives, guides, fees, by specially chartered Cunard liner Ulysses.

"LACONIA" 18,000 tons
A floating palace for the trip. Panama Canal, Los Angeles, 18 days; Japan and China optional; 5 days Manila. Ports of call as usual, returning by "Aquitania" etc. Expert leadership.

Special advantages: The only cruise now available to go westward (one of the finest seas), reaching Europe in ideal late Spring season and in Jerusalem for Greek Easter.

CLARK'S 21st
MEDITERRANEAN Cruise
Feb. 2, by specially chartered White Star
S. S. "BALTIC" 23,884 tons
65 days, $600 up, including hotels, drives, guides, fees, visiting Madeira, Spain, Algeciras, Constantinople, 18 days in Egypt and Palestine visiting Naples, Rome, Monte Carlo, etc., 5 days in Europe and return by "Majestic" "Homeric" etc.

We expect to carry 500 to 700 passengers on each cruise.

J. B. O'LEARY AGENCY, 180 W. Monroe St.
Scott's Universal Marine Agcy., 140 S. Clark
METRO TRAVEL CO., 800 Tribune Bldg.
Cunard or White Star local offices.
FRANK C. CLARK, Times Bldg., N. Y.

South America from New York on American Ships

Oil-burners; 21,000 displacement tons
Fastest Time—Finest Ships to Rio de Janeiro, Montevideo, Buenos Aires.

PAN AMERICA Jan. 6 Mar. 3
WESTERN WORLD Jan. 19 Mar. 12
*SOUTHERN CROSS Feb. 2 Mar. 26
AMERICANLEGION Feb. 16 Apr. 12
[*Stops at Santos, southbound]

Fortnightly thereafter

MUNSON STEAMSHIP LINES

111 West Washington St., Chicago or Local Agents
Managing Operators
United States Shipping Board

RESORTS AND HOTELS

Hot Springs Nat'l Park, Arkansas
Write for descriptive literature of hotels, baths, golf courses to either Majestic or Eastman Hotels.

PINEHURST, N. C.
Thru sleepers daily from Washington. Call or write, Seaboard Air Line Railway, 211 Marquette Bldg., Chicago.

Now Summertime Attractions await you in one of the resorts along the delightful
EAST COAST OF FLORIDA

RESORTS—FOREIGN
Ocean Travel.

FRENCH LINE NEW YORK PLYMOUTH HAVRE-PARIS

"PARIS" Jan. 16 Feb. 6 Mar. 12
NEW YORK—HAVRE—PARIS
Popular Priced one-class ships

Chicago	Dec. 28	Jan. 30	Mar. 14
La Savoie	Dec. 29	Feb. 2	Mar. 1
Rochambeau	Jan. 9	Feb. 20	Mar. 22
Suffren	Jan. 17	Feb. 27	May 13

New York—Vigo (Spain)—Bordeaux
Roussillon Jan. 1 Feb. 12 Mar 25
La Bourdonnais Jan. 22 Mar. 4 Apr. 15

109 N. Dearborn St., Chicago
Phone Central 5146 and 5252
or Local French Line Agents

RESORTS AND HOTELS

At Biloxi Mississippi on the Beautiful Gulf Coast

The RIVIERA
A Delightful Place to Winter

FOR YOU and your family the Riviera offers a delightful winter sojourn. One hundred and fifty out-side rooms, sea porches, shore pavilion and flower gardens. Excellent cuisine and service and wholesome entertainment. Stay at the Riviera and enjoy Golfing, Boating, Fishing, Hunting and Bathing. *Write for Booklet and Rates.* The RIVIERA, J. W. Apperson, Owner
Free auto to and from Link

Hotel McAllister ON BISCAYNE BAY
MIAMI, FLA. OPEN DEC. 15 TO MAY 1. GOLF, SEA-BATHING, FISHING, MOTORING.

HOTEL PLAZA MIAMI FLA.
On Bay Biscayne, facing 300 rooms. Fireproof
LEE J. CHASE and MILLARD E. CHASE

For Want Ad success, apply the slogan—"The More You Tell, The Quicker You Sell." You will find this slogan fully explained in The Tribune's Booklet, "Wording a Want Ad to Make It Pay." It's FREE to anyone requesting it.

ORRIES OF OLD YEAR-END FADE; RESERVE HELPS

ACTIVE STOCKS OF WEEK

Following are twenty most active stocks dealt in on the New York stock exchange during the week ended Dec. 22:

	Close.	Net chge.
Am Can	103½	— 1¼
Davis Chemical	70%	— 6¾
Sinclair Oil	25¾	— ⅝
Tobacco Prod	76½	— 6½
Texas Cont Oil	38	+ 1
Canden Co	34⅝	— ⅛
Baldwin Loco	124	— 1⅝
Cont Can	55	+ 4⅛
Fox Oil	47¾	— ⅛
Mid States Oil	6½	+ ⅛
Mariand Oil	26	— ⅛
Gen Motors	14½	— ⅛
Invincible Oil	13⅝	+ 2⅛
Cuban Cane Sug pfd	6⅝	+ 4⅝
S O Cal	62½	+ 3½
Cal Petrol	21⅝	— ⅛
Studebaker	105¾	— 1⅝
Pan Am P & T B	60	— 1½
U S Cast Iron Pipe	62⅝	+ ⅛
Phillips Petrol	33⅝	— 1⅛

The New York Times.

New York, Dec. 23.—[Special.]—The last week of the year is not likely to be a period of important occurrences in the financial world. Before the days of the federal reserve the week had certain traditions of its own. These were mostly based on experiences with the sudden strain on the New York money market which came with the year-end withdrawal of cash from bank reserves and the simultaneous expansion of bank labors for the "year-end settlements."

Older Wall street men will not have forgotten the last week of 1906, when the stock exchange call money rate went to 125 per cent and Jacob H. Schiff chilled the holiday rejoicings with his New Year message that, unless the banking system was changed, "you will have such a panic in this country as will make all previous panics look like child's play."

Since 1914 the system has been changed, and the year end settlements nowadays go through smoothly. Even the 25 per cent rate of Dec. 31, 1919, which recorded the abnormally low reserve percentage of 39 at the New York federal bank, merely repeated the movement of preceding weeks, and that is not likely to recur, unless under similar abnormal circumstances.

Jovial Holiday Now.

With that old time incubus removed, the last week of the year is likely to be a good humored holiday period.

Perhaps the spirit of the season is nowhere so visibly in evidence as in the financial district. Even Wall street probably has its Scrooges, but they keep discreetly under cover. The only sign of open business activity is the taking of inventories by merchants and producers—a process which this year is itself somewhat helpful to Christmas cheerfulness. But the posting of books for the year brings about, on such occasions as the year end, a more or less puzzled prospect of the year in finance and industry. After all is said, even after listening to the hopeful Wall street prophecies for 1924, the question is bound to be raised again: What is the explanation for the extraordinary change from the booming markets of last spring, the rising commodity prices, the high premium of "forward ores," to the sudden and unmistakable reaction in the last half of the year, with its 20 per cent shrinkage in monthly steel and iron output, its 30 per cent decrease in the steel corporation's unfilled orders, and the 16 per cent average decline on the stock exchange between spring and autumn?

Saw Danger; Called Halt?

The prevalent idea appears to be that bankers, merchants, investors, and speculators scented danger in the extremely rapid expansion of March and April; that they were especially impressed with the warnings of "another 1920," with a disastrous inflation of credit, followed by disastrous collapse, and, therefore, deliberately called a halt.

Mr. McKenna told his London banking constituents that the American banks stopped the "boom" by concerted action; but McKenna occasionally discovers things in American finance of which American financers are entirely ignorant, and his explanation will hardly do. Neither is the equally popular idea—that the American financial public has been educated so that it no longer makes the mistakes as those of 1920—a wholly plausible explanation. Much of the cautious attitude taken in the later stages of last spring's "trade boom" resulted doubtless from remembrance of personal experiences three years ago, that being especially true of the building trade. But back of all these considerations stood the fact that supplies of goods, in the hands of either consumers or middlemen, had fallen to the exhaustion point.

Rush to Replenish Stocks.

When confidence in the financial situation had been restored at the end of 1923, a sudden and impetuous rush to replenish stocks began. It lasted until the stocks were replenished. Then the competitive bidding stopped; orders for distant delivery disappeared, prices receded, and the monthly import trade of autumn, $100,000,000 below the high point of March. The events of the last half of 1923 followed naturally.

It is repeating an old story to say that this repeats exactly, after allowing for particular circumstances, the sequence of events which invariably has occurred after the first revival from depression following an American financial crisis. Any one who will trouble himself to read the history of 1909 or 1895—each only two years after the two great panics—will be struck by the close resemblance to the story of 1923; not except ing the excited "boom" and the "making of records" for industrial production, or the sudden and disconcerting halt at the moment when continued expansion seemed predestined.

Marks Strong as Year Ends.

In all such earlier years, as in 1923, the immediate result was to place American industry on a sound and normal footing. What happened in the succeeding years was determined by other circumstances, as it will be on the present occasion. But examination of the record will at any rate show that on no similar occasion in the past have the American markets ended the year's readjustment in so strong and sound a position as today's.

...HEAT

...ce Man

...first time more satis-
...fuels. It will give you
...s less to buy. It burns

...r house. Not because
...way Coke, but because
...When you buy Chicago
...this better fuel but to

...oke. Be sure you give
...r a man to come, also,
...about burning Chicago
...u to accept this added

...now

...GO
...Coke

...uccess, ap-
..."The More
...uicker You
...l find this
...xplained in
...s Booklet,
...ant Ad to
... It's FREE
...uesting it.

...wn & Co.
...an Ave.
...6201

...COKE

...RRIES OF OLD YEAR-END FADE; RESERVE HELPS

ACTIVE STOCKS OF WEEK

Trading are twenty most active stocks ...ed on the New York stock exchange ...the week ended Dec. 22:

	Close	Net chge.
...Am Can	106⅛	— 1⅛
...Davis Chemical	70⅝	— 6⅝
...Sinclair Oil	35¾	— ⅜
...Tobacco Prod	70½	— 4¼
...Texas Cont Oil	3⅝	+ 1
...Cosden Co	34⅝	— ⅜
...Baldwin Loco	124	— 1⅜
...Cent Can	83	+ 4¼
...Pan Oil	47⅜	— ¼
...Mid States Oil	6½	+ ⅛
...Marland Oil	36	— ⅜
...Gen Motors	14½	— ⅜
...Invincible Oil	15¼	+ 2⅛
...Cuban Cane Sug pfd	6⅜	+ 4⅜
...I O Cal	32½	+ 3½
...Cal Petrol	21⅛	— ⅜
...Sunshine	1.35¼	— 1¾
...Am P & T B	90	— 1½
...Phillips Petrol	32⅝	— 1¼

The New York Times.

New York, Dec. 23.—[Special.]—The ...ast week of the year is not likely to ...e a period of important occurrences ...n the financial world. Before the days ...f the federal reserve the week had ...certain traditions of its own. These ...were mostly based on experiences with ...the added strain on the New York ...money market which came with the ...gathered withdrawal of cash from bank ...reserves and the simultaneous expan...sion of bank labors for the "year-end ...settlements."

...After Wall street men will not have ...forgotten the last week of 1905, when the ...stock exchange call money rate went ...up to 125 per cent and Jacob H. Schiff ...closed the holiday rejoicings with his ...New Year message that, unless the bank...ing system was changed, "you will have ...such a panic in this country as will ...dwarf all previous panics look like child's ...play."

...Since 1914 the system has been changed, ...and the year end settlements nowadays ...go through smoothly. Even the 25 per ...cent rate of Dec. 31, 1919, which re...stored the abnormally low reserve per...centage of 39 at the New York federal ...bank, merely repeated the movement of ...preceding weeks, and that is not likely ...to recur, unless under similar abnormal ...circumstances.

Jovial Holiday Now.

...With that old time incubus removed, ...the last week of the year is likely to be ...a good humored holiday period.

...Perhaps the spirit of the season is no...where so visibly in evidence as in the ...financial district. Even Wall street prob...ably has its Scrooges, but they keep dis...creetly under cover. The only sign of ...open business activity is the taking of ...inventories by merchants and producers—...a process which this year is itself some...what helpful to Christmas cheerfulness. ...But the posting of books for the year ...and brings about, on such occasions as ...this year end, a more or less puzzled ...prospect of the year in finance and in...dustry. After all is said, even after ...listening to the hopeful Wall street ...prophecies for 1924, the question is bound ...to be raised again: What is the explana...tion for the extraordinary change from ...the booming markets of last spring, the ...rising commodity prices, the high pres...sure of "forward orders," to the sudden ...and unmistakable reaction in the last ...half of the year, with its 20 per cent ...shrinkage in monthly stocks of iron ...output, its 30 per cent decrease in the ...steel corporation's unfilled orders, and ...the 16 per cent average decline on the ...stock exchange between spring and ...autumn?

Saw Danger; Called Halt!

...The prevalent idea appears to be that ...bankers, merchants, investors, and specu...lators scented danger in the extremely ...rapid expansion of March and April; ...that they were especially impressed with ...the warnings of "another 1920," with a ...serious inflation of credit, followed by ...disastrous collapse, and, therefore, delib...erately called a halt.

...Mr. McKenna told his London banking ...constituents that the American banks ...stopped the "boom" by concerted ac...tion; but McKenna occasionally discov...ers things in American finance of which ...American financiers are entirely igno...rant, and his explanation will hardly do. ...Neither is the equally popular idea—...that the American financial public has ...been educated so that it no longer makes ...the mistakes as those of 1920—a wholly ...false explanation. Much of the cau...tious attitude taken in the later stages ...of last spring's "trade boom" resulted ...doubtless from remembrance of personal ...experiences three years ago, that being ...especially true of the building trade. But ...back of all these considerations stood ...the fact that supplies of goods, in the ...hands of either consumers or middlemen ...had fallen to the exhaustion point.

Rush to Replenish Stocks.

...When confidence in the financial situa...tion had been restored at the end of 1922, ...a sudden and impetuous rush to replen...ish stocks began. It lasted until the ...shelves were replenished. Then the com...petitive bidding stopped, orders for dis...tant delivery disappeared, prices receded, ...and the monthly import trade of autumn ...fell $100,000,000 below the high point of ...March. The events of the last half of ...1923 followed naturally.

...What is repeating an old story to say that ...this repeats exactly, after allowing for ...particular circumstances, the sequence ...of events which invariably has occurred ...after the first revival from depression fol...lowing an American financial crisis. Any ...one who will trouble himself to read ...over the history of 1909 or 1895—each ...of the two years after the two great pre...ceding panics—will be struck by the close ...resemblance to the story of 1923; not ex...cepting the excited "boom" and the ...breaking of records" for industrial ...production, or the sudden and disconcert...ing halt at the moment when continued ...expansion seemed predestined.

Harts Strong as Year Ends.

...In all such earlier years, as in 1923, ...the immediate result was to place Amer...ican industry on a sound and normal ...working. What happened in the succeed...ing years was determined by other cir...cumstances, as it will be on the present ...occasion. But examination of the record ...does at any rate show that on no similar ...occasion in the past have the American ...markets ended the year's readjustment ...period in so strong and sound a posi...tion as today's.

NEW YORK WEEKLY STOCKS

Div. pd. per share.	1923 High.	1923 Low.	Description.	Sales.	1923 High.	1923 Low.	Close	Net chge.	Close Dec. 23, 1922.
94.00	72¾	56	Air Reduction	900	67¼	60⅝	67⅛	— ¼	60
....	14⅝	4⅛	Alax Rubber	6,100	6⅛	5⅛	6	— ⅛	15
....	1⅛	⅛	Alaska Gold	3,200	⅛	⅛	⅛	....	⅛
....	....	⅛	Alaska Juneau	2,300	1	⅞	1	....	⅞
4.00	80	59¼	Allied Chem	10,000	70⅝	67⅝	69	— ¾	73¼
7.00	111	100¾	Do pfd	1,400	110¼	106¾	110¼	+ ¼	115
4.00	51¼	37¼	Allis Ch Mfg	3,000	44⅞	43½	44⅛	....	44⅝
....	36⅝	10¾	Am Ag Ch	11,500	13¼	11⅝	13⅛	....	33
....	65¾	28¾	Do pfd	1,000	49¼	37¾	40	+ ¼	....
....	40⅛	25	Am Beet Sug	2,000	45¾	41¼	41⅝	— ⅜	25
....	69	28¾	Am Bosch	2,000	37½	34¼	36	— 1¼	40⅝
5.00	107⅜	78¼	Am Can	161,800	107⅜	102¾	103⅝	— 1¼	73⅝
7.00	115	106	Do pfd	100	108¾	108¾	108¾	....	....
12.00	180	148¼	*Am Car & F	1,300	163	160	160¾	— 1¾	164
2.00	32½	20¾	*Am Ch Sf A	1,500	24	22¾	23⅝	— ⅜	....
....	17⅜	8	Am Chicle	2,100	16	15¼	15½	+ ⅛	7⅛
....	9⅜	5¾	Am Cot Oil	1,500	9	8¼	8	....	....
....	23⅝	20½	Do pfd	2,000	23¾	23¼	23¼	— ⅛	....
....	4⅜	3¼	Am Drug	1,800	5¼	5	5¼	+ ⅛	....
6.00	143¾	87	Am Express	1,700	90	89	89	— 1¾	135½
....	13⅜	6¼	Am Hide & L	2,400	9¾	7	7⅛	— 1⅛	10⅜
....	74⅜	29½	Do pfd	10,000	47	41¾	46½	+ 3¾	63⅝
7.00	111⅞	72	Am Ice Secs	1,600	87	85	86⅝	— 2⅛	109
....	33⅜	16	Am Int Corp	19,100	24⅜	21¾	22	— 1¾	27⅛
7.00	97	95	A P T 7% p	4,100	97	96	96	....	95
1.00	13	10¾	Am La Fr	1,800	11⅜	11	11⅛	+ ⅛	....
....	33	13	Am Linsd Oil	3,000	18¾	17	18	+ ⅛	....
....	82	31	Do pfd	2,300	35¾	33	33	— 1	....
6.00	75¼	64¾	Am Locomo	23,800	91¾	87¾	89⅝	— 1⅝	135½
3.00	55½	40¾	Am Metals	3,300	43¾	41¾	42⅜	— 1⅜	103
6.00	95¼	86	Am Radiator	7,000	96	91¾	95¾	+ 3¼	118½
7.00	105¾	98	Am R M pfd	300	98	97½	98	+ ¼	....
.50	9¼	4¾	Am Safety R	1,500	7¼	6¾	6¾	— ⅛	6⅝
....	21¾	10¾	Am Sh & C	12,800	11¾	10¾	11	— ⅛	19⅝
5.00	69½	31¾	Am Smelting	8,100	53¾	50½	51¾	+ ⅛	70⅝
7.00	105¾	75	Do pfd	800	96¾	95¾	95¾	— ¾	80⅜
....	40⅜	31¾	Am Sil Foun	3,600	37⅞	36	37	— ¾	37⅜
....	85	48	Am Sugar	10,200	58¾	56¼	57¼	— ⅝	57⅜
7.00	108⅝	97¾	Do pfd	1,600	96¼	92¾	93⅝	— 1⅛	107⅛
....	39⅜	16	Am Sum Tob	2,400	20⅜	18¾	19¼	— ⅛	38¼
5.00	58⅛	40	Am Tel & C	500	52	50	50	— 2	110
9.00	125⅝	119¼	*Am T & T	11,500	127⅛	124⅛	126	— ⅜	123⅛
12.00	161¼	140¼	Am Tob	1,100	148⅛	147¾	148¼	+ ⅛	153¼
6.00	105⅛	100¼	Do pfd	1,100	100¾	100¼	100¼	— 1½	102¼
12.00	159⅝	140	Do B	600	148⅞	146¾	147	— 1½	152⅝
....	44⅜	27¼	Am Wat Wks	100	40¾	40¼	40¼	— ⅜	....
4.00	64	48¼	Do 6%	700	62	62	62	— 1¼	....
7.00	106⅝	65	Am Woolen	20,500	72⅜	70¾	71⅝	— ⅝	85¼
7.00	113⅜	99⅜	Do pfd	500	100	99¾	100	— ¼	110
....	34	18	Am Wr P pfd	2,400	1¾	1¾	1⅞	— ⅛	28
....	19⅛	6¼	Am Zinc	900	7	6¾	7	+ ⅛	20⅛
....	35¼	25	Do pfd	500	27	25½	25½	— 1½	53
5.00	53½	33⅜	Anaconda	14,800	37⅜	32	36	— 1¼	45⅜
....	45	21	Ann Arb pfd	500	34	33	33	— 1	35
7.00	94½	88⅜	Arm Del pfd	2,500	93¼	92	92¼	....	....
....	1⅝	10⅛	Arnold Consts	5,600	14	12	13¾	— 1⅜	....
....	1	⅛	Assets Real	1,900	⅞	¾	¾	— ⅛	....
4.00	89	62¼	Asso Dry Gds	4,900	85¾	79⅜	83¾	+ 4¾	65¼
7.00	93½	84	Do 2d pfd	800	89¼	89	89	....	....
1.50	28¼	24¼	Asso Oil	4,400	28⅝	27½	28¾	— ⅛	....
6.00	105¼	98	Atchison	800	106¼	105¾	106¼	+ ⅜	103¼
5.00	90⅜	86¾	Do pfd	2,600	93¾	87¼	88½	— ¾	81⅝
....	3¼	1¼	Atl B & A	1,000	1¾	1¾	1¾	+ ⅛	1¾
7.00	137	109¼	Atl Coast L	2,100	113⅜	110¼	111	— 2	111⅛
....	2¼	1¾	Atl Prod	3,200	1¾	1¼	1¼	— ⅛	1¾
....	2⅜	⅞	Do ctfs	900	1⅝	1¼	1⅜	— ⅛	1⅝
....	34	9¼	Atl G & W I	17,900	15	14⅛	17⅝	+ 3¼	23½
....	27	5⅞	Do pfd	2,000	15¾	13	14⅛	+ 1⅜	44
4.00	154¼	92¾	Atl Ref	2,400	127	124	127	+ 3¼	....
....	64	10¾	Atlas Tack	1,000	9¾	9¾	9¾	— ⅛	11¾
....	35½	17	Auet Nichols	16,600	29¾	26¾	28½	+ 1⅝	62¼
7.00	92	78¾	Do pfd	100	84	84	84	....	....
....	22¼	7¾	Auto Knit Ho	6,100	9⅝	6¾	6¾	— 3	....
7.00	114½	110¼	Baldwin Loc	99,100	127¼	122¾	124	— 1¾	135
5.00	60¾	40¼	Balt & Ohio	33,400	57⅝	54¼	56⅛	— 1⅝	43¼
4.00	60½	55¾	Do pfd	1,100	58⅝	56½	58	— ⅜	57⅜
....	53	20½	Barnett Lea	800	24	20¼	21¾	+ ⅜	23
....	13⅜	9⅛	Barnsdall A	6,500	16⅜	15¼	15⅝	— ⅜	28
....	22	6	Do B	2,600	15	13	13	— 1	18¾
2.50	62¾	50	Baruk Cigars	1,200	57	53	54	— 2	47⅜
2.40	64¼	48⅝	Beechnut Pk	18,700	54⅝	49½	53½	+ 4⅜	51
5.00	70	41⅜	Beth Steel	21,700	53¾	51	51¾	— 1⅜	61¾
7.00	97¼	87	Do pfd	2,000	91¾	90¾	90¾	— ¾	94⅝
....	3	1	Br Emp Steel	100	4	4	4	....	....
8.00	121¼	104¼	Brk Edison	2,700	112	109⅝	111¼	+ 1⅝	113
....	18⅜	6¼	Brk Man Tran	4,300	13¾	12¾	13⅛	....	8⅜
....	49	31⅝	Do pfd	5,400	44⅜	43	43⅝	....	....
12.00	144¾	100	Burns Bros A	3,100	103⅛	103	103	— 1⅜	145
2.00	43	21¾	Do B	900	23	23	23¼	— ⅜	45
.50	11¾	4⅛	Butte C & Z	3,600	5¼	4⅞	5	— ⅛	6⅝
....	37⅞	12⅝	Butte & Sup	1,900	15⅜	14⅞	14⅞	— ⅜	31⅜
....	23	13¾	Butterick	400	18¼	18	18⅛	....	18
....	9¾	4¼	Cadlo Oil	2,300	7⅜	6	6	— ⅜	7⅜
6.00	77	57	Cal Packing	1,000	82	80	80	— 2	82
1.75	28⅜	17¼	Cal Pirlm	73,300	25½	24¼	24⅝	— ⅝	57⅜
7.00	110⅝	96¼	*Do pfd	1,100	106	98	98	+ ¼	93½
....	4⅜	2	Chi & Alton	3,000	3⅜	3¼	3¼	— ⅛	6⅜
....	12⅜	3⅜	Do pfd	2,400	10¾	10	10	— ⅜	23½
....	13⅜	7⅜	C & E I	5,700	27½	25⅜	26	— 1⅜	28
4.00	88	43	*C G W	26,400	51¾	47¾	48⅜	— 2⅜	73⅝
7.00	118¾	90	Do pfd	700	104	88	100	— 5	114½
....	7	2⅜	Chi Gt West	1,500	4⅜	4	4⅛	— ⅛	4⅜
....	17	7	Do pfd	1,600	12	11	11	— ⅛	16
....	26⅜	11¼	C M & St P	18,800	12	11¼	12	— ⅛	21¾
....	45½	20⅜	Do pfd	31,400	23	20¾	21⅜	— ⅜	39¾
5.00	90⅝	75¼	Chi Pneu Tool	700	83	82	82	— ¾	83
....	37⅜	19¼	C G I & P	1,700	27⅜	25½	27	+ 1⅜	38¼
7.00	95	72	Do pfd A	1,000	78½	75¼	75¼	— 2¼	92
6.00	85	60⅝	Do pfd B	2,100	68¼	64⅜	64¼	— 3¾	82⅝
....	78	30	C St P M & O	1,500	52⅝	50	50	— 2¼	75¾
7.00	100	75½	Do pfd	500	75¾	71¾	72¾	— 2¼	....
2.50	30⅝	24¼	Chile Copper	4,800	27⅜	23¼	27⅛	+ ⅝	58
....	23⅜	14⅜	Chino	13,000	17⅞	17	17¾	+ ⅜	26⅜
4.00	115	76	C C C & St L	400	110	104	110	....	106
7.00	83⅝	65¼	Coca-Cola	1,500	73⅜	72⅜	73¾	+ ⅜	76½
....	35⅝	20	Colo Fuel	1,900	23¼	22½	23	— ⅜	24⅝
....	45⅛	17	Colo & So	700	24⅜	23¾	23¾	— ⅝	41¼
4.00	49¾	41	Columbia Carb	1,000	45¾	44¾	45¾	....	....
2.00	37⅜	30¾	Col G & E	4,800	33⅝	33¼	33⅝	— ⅛	....
4.00	46	25	*Comi Solv	400	40	40	40	— 4	44
6.00	91¼	67	Comp T-B Co	22,300	91¼	86⅝	90¾	+ 2½	70⅜
....	39⅜	15	Cons Cigars	3,400	16½	15	16	— ⅛	39
....	184⅜	44½	*Consolcum	9,600	179½	44½	45¾	....	....
5.00	69⅜	58⅝	Consol Gas	52,500	66¾	60¾	61⅝	— 2¼	69¾
....	2¼	1¼	Do rts	88,600	2⅛	1⅞	2	+ ⅛	....
....	14½	5	Cons Textile	7,800	6¾	6	6	— ⅛	11⅝
4.00	53¾	42¾	Cont Can	94,800	55	50¼	55	+ 4¼	....
....	13⅛	5	Motor Motors	3,500	6⅜	6⅜	6⅜	— ⅛	....
6.00	157⅜	114¾	Corn Prod	40,300	157¼	150	153	....	130⅝
....	60¾	22¾	Cosden Co	101,800	36¼	33¾	34¾	— 2¼	52
4.00	64¼	57½	Crucible Stl	42,100	65¼	60	64½	— 2¼	70
7.00	94½	85¾	Do pfd	400	90¼	90¼	90¼	— ¼	....
....	20	8¼	Cuba C Sugar	27,300	16⅜	13⅜	16⅛	+ 1⅜	18
....	84½	33½	Do pfd	76,700	64¾	58	63¼	+ 4⅜	89½
3.00	37⅜	23	Cuba-Am Sug	23,900	34	32¾	34	+ ⅜	25⅜
7.00	106	92	Do pfd	700	97	96	97	+ ¼	100
....	12¼	8	Cuban-D Sug	1,700	9⅞	6¾	6¾	— ⅜	....
....	81⅞	20⅜	Davis Chem	152,700	80	65¾	70⅝	— 9⅝	35⅜
9.00	124⅜	83¼	Del & Hudson	1,900	106½	106	106	— 1	113
6.00	130¼	109¼	D L & W	8,300	115	110¾	113¾	— 2½	131
8.00	111	100¼	*Del Edison	800	106¼	105¼	105¾	+ ⅜	106
7.00	103¾	101	Pet Duquesne 1st pf	500	103½	102¾	103	....	....
2.00	44¾	30¾	Dome Mining	6,700	19¾	19¼	19½	— ¼	44
8.00	143⅜	106	Du Pont de N	14,700	132¼	127¾	127¾	— 2⅝	153
2.60	27	20	Eaton Axle	2,300	24¾	23¾	24¼	— ⅜	47
5.00	115⅝	93⅜	East Kodak	900	108¼	107¾	107¾	— ¼	85⅜
4.00	67¼	52	Elec Stor Bat	4,900	60⅜	58⅝	60	— 1¼	55
....	20⅜	13½	Elkhorn Fuel	800	15	12⅝	12⅝	— 1¼	20¼
....	74⅛	....	Emer-Bruns	200	75	75	75	....	....
....	30⅜	6¼	Do pfd	800	7¾	7¾	7¾	— ⅛	25⅜
5.00	94½	58⅝	Endicott J	4,900	65¾	62	65¼	— 1⅜	89⅜
7.00	118	109	Do pfd	800	116	113¾	116	+ 2	....
....	22⅜	10¼	Erie	47,800	15⅜	14⅜	15	— ⅜	....
....	31⅜	15	Do 1st pfd	17,700	30¼	28¼	29¼	— ¼	14⅛
....	27⅜	10⅜	Do 2d pfd	4,000	26¼	24¼	25	— 1⅛	14⅜
7.00	138	102	Fidel-P-B Ins	500	115	118	118	....	105⅝
3.00	53	32	Famous Play	19,000	68⅛	61¾	63¾	— ½	91⅜
6.00	99⅝	82	Do pfd	1,400	86¼	85¾	86	....	98
7.00	60¼	34½	F M & S pfd	1,000	43	41¼	43	+ 1	52¾
....	6⅜	7⅛	Fifth Av B L	3,900	9¾	9¼	9¼	....	47⅛
10.00	212¼	140	Fisher Body	1,300	163¼	160	160	— 15	215¼
6.00	73⅝	58½	Founds Co	500	67¼	66½	67¼	— ¼	....
....	16⅛	5½	Fisk Rubber	6,500	8¼	7¾	8	— ⅛	13¼
3.00	47⅜	37⅜	Fleisch Co	1,700	45	44¼	44½	— ¾	44
....	62¼	20¼	Kel spring	14,000	22¾	20	21½	— 1¾	44
5.00	108	73	Do pfd	500	87	84	84	— 2½	100

Div. pd. per share.	1923 High.	1923 Low.	Description.	Sales.	1923 High.	1923 Low.	Close	Net chge.	Close Dec. 23, 1922.
6.00	117⅝	75	*Kelsey Wheel	1,700	89	86	86	+ 3	113
2.00	45	29⅝	Kennec Cop	16,800	34⅝	33	33½	— 1¼	30⅝
....	11⅛	1⅝	Keystone Tire	1,500	3	2¾	2¾	— ⅛	10
....	64⅜	35¼	Kinney Co	3,300	61¼	55	60¼	+	....
7.00	112¾	100⅜	Kresge pfd	100	110¼	110¼	110¼	— ¾	100⅛
7.00	88½	75	Laclede Gas	700	79½	78	78½	+ ⅛	84
....	31⅛	11⅝	Lee Rub & T	600	15	14¼	14	— ¼	20⅜
3.50	71⅜	54	Lehigh Valley	4,500	58¼	56¼	56⅝	— ⅜	57⅜
4.00	74⅝	58¾	Lima Loco	7,800	66⅜	64	66⅜	— ⅜	33
3.00	21⅛	14	Loew's Inc	8,500	18	16¾	18⅛	— ⅛	19⅜
....	31⅜	11	Do pfd	600	25	24	24	— 1	25
....	66¾	36¼	Lorillard	3,500	57¾	55¼	55¼	— 1¾	52
12.00	182⅜	146	Lorillard, P	1,400	176⅜	171¼	172¾	— 4¼	167
5.00	153	84¾	L & N	5,000	90¾	88	88¾	— 1¼	....
6.00	85	37¼	Mack Truck	37,100	50	47¾	48⅝	— 1⅜	56
7.00	99⅜	87	*Do 1st pfd	900	95¾	94¾	94¾	+ ⅛	....
7.00	121	103	Mackay Cos	500	106¼	106¼	106¼	+ ¼	117
....	71⅜	57¾	Macy Co	3,700	69¾	67¾	69¾	+ 1¼	61
....	27⅞	27¼	Manati Sugar	1,600	30	29	30	— ⅛	31¾
....	41⅜	11¾	Mallinson	3,400	23¾	21¾	23¾	+ 1⅝	36⅞
6.50	74¼	40	Manati Sugar	700	64	61	64	+	....
4.00	63¼	40	Manati Sug pfd	100	61	61	61	— 1	....
4.00	60	37¾	Mar Mi Ind	400	40	37½	40	+ ¾	54⅜
4.00	45¾	27¼	Do pfd Mod	7,100	30½	27¾	29¾	—	....
4.00	49¾	40	Mar Shirt	7,500	45	42¾	43⅜	— 1¾	46⅜
6.00	97⅝	87	Maxim Elec	1,300	89	87	87	— 1	107
....	25	16	Maracaibo	12,900	25	25	27⅝	+	....
6.00	97	56½	McKisRy p pf	600	66¾	56⅝	66⅝	+ 6	98½
....	106⅜	77¼	Marland Oil	87,700	97⅝	83	90	— 2	38
....	19	9¾	Martin Parry	1,100	17	15	17	+ 1	....
3.00	39⅝	24	Martin-Parry	6,900	36¼	34½	36¼	+ 1¾	28½
....	64⅛	31⅛	Math Alkali	2,100	40	38	38	— 3	48
....	63¾	36	Maxwell Mo A	15,600	48¾	45¼	47¼	— 1¾	47⅜
1.00	21	10¾	Do B	7,100	13⅝	13	13	— ⅝	15⅜
5.00	95¼	61¼	May Dept St	28,200	93¼	84	91¼	+ 7¼	67¾
7.50	106	85¾	McCrory pfd	900	100	99¼	100	+ 1	....
1.00	20⅛	17	McIlhenny	1,200	18⅜	17¾	18	— ⅛	18
7.00	99¼	87	*Met Mil pfd	1,500	95¼	93½	93	+ ½	....
....	23⅜	6¾	Mex Seaboard	20,600	16⅝	15	15¼	— ⅜	17⅛
....	23⅜	8	Do ctfs	9,000	14⅜	14	14⅛	— ⅛	24⅜
5.00	30¾	20¾	Mexican Pet	1,400	27⅛	21½	21¾	—	27¼
....	13¼	3¾	Midstates Oil	91,200	7¾	6¾	7¼	— ⅜	24¼
....	33¾	21½	Midvale Steel	500	28¾	28	28¼	— ⅜	27
....	8¼	3	Min & St L	8,300	4⅜	4	4⅛	....	....
4.00	73⅜	39½	M St P & SSM	500	46¼	39¾	42¾	— 3¼	63⅛
....	17	9¾	M K & T	10,700	13¾	11	11	— ⅜	14⅜
....	43¾	24	Do pfd	8,700	30¾	29¼	29¾	— ⅝	39⅜
....	19⅜	8¾	Do pfd ctfs	2,100	13	12	12⅜	— ⅜	16⅜
....	49	23¾	Do pfd	10,800	29	26¼	28¼	+ ⅜	45½
4.00	72¼	45½	Montana Pow	700	60¾	60¾	60¾	— ¼	67¼
....	20⅛	15¾	Monty Ward	12,200	23¾	22¾	23¼	— ⅜	23¼
3.00	57¼	46¾	Mono Motor	9,000	26⅞	24¾	24¾	— 2¼	18⅜
1.00	14	7¾	Mother Lode	7,200	8	8	8	— ⅛	11
8.00	39⅝	31¼	Munsingwear	1,700	35¼	33⅜	33¼	+ 1¼	....
8.00	114¾	94	Nash Motors	6,500	105¾	96¾	98¾	— 6¼	....
3.00	53⅞	38	Nati Biscuit	4,500	51¾	50¾	51	— ⅜	67⅜
....	45¼	34⅜	Nati Dept St	10,200	42¾	38	41⅜	+ ⅜	....
4.00	74	54	Nati Enamel	3,400	49¾	46¾	48¾	— 1⅜	69¼
7.00	116¼	105¾	Do 1st

PRODUCING COST OF WHEAT HIGH; VALUES TOO LOW

BY CHARLES MICHAELS.

Why President Coolidge failed to advocate any set plan for farm relief in his message to congress has never been satisfactorily explained. But after an analysis is made of "The Wheat Situation," a report made by the United States department of agriculture to the President following an exhaustive investigation, it is not at all surprising that he did not.

It is seldom that a report made by a government body gives such frank statements as are embodied in the wheat summary. It should not be regarded in the light of what effect it might have on market values, but rather as a real effort to throw light on a situation that has been extremely puzzling to the producer as well as to the grain trade. Owing to the limited edition it would be well for farmers to write the department for a copy of the report immediately.

Production Costs are High.

It cost on an average of $1.21 per bu to produce wheat in the Dakotas and Minnesota this year, without allowance for the rent of the land, while in Kansas, Nebraska, and Missouri the cost was $1.20 per bu. The price obtained for the wheat in the northwest when the report was compiled was 91c and in the southwest, 94c per bu, according to the department. If land rent is included, the cost in the northwest is around $1.61, and in the southwest, $1.64 per bu.

This high cost is owing to several factors. One of these is the big expansion of acreage in the semi-arid territory, where yields are uncertain owing to lack of sufficient rainfall, the average being 10 to 20 inches per year. In Ford county, Kansas, which is in the semi-arid area, the average yield for the last 12 years has been 7.2 bu per acre, while in McPherson county, Kansas, in the semi-humid belt, it has been 13.1 bu. Ford county has had an average abandonment of acreage during that period of 37.1 per cent and McPherson county, 9.4 per cent. As both counties have a big acreage, the losses are important factors.

Big Task Ahead for Farmers.

How to overcome this is the big task ahead of the farmer, as well as the department of agriculture, which must undertake a campaign of education on diversification. In view of the fact that reports show that 2,000,000 farms derive the better part of their cash income from wheat, the task is huge.

There is a strong probability that farmers will not obtain more than production cost for wheat for some years to come, in view of the rapid expansion in acreage in Canada, and the big increase in agricultural activity in Europe and in Argentina. It is pointed out that the world's production of 3,461,000,000 bu this year is 500,000,000 bu in excess of the pre-war average exclusive of Russia, and the latter furnished only 164,000,000 bu yearly to importing countries before the war.

Numerous problems must be solved before diversification can be said to have been completed and the crop cut down to about actual domestic requirements. In some sections the land may be profitably employed in raising flax seed, which crop is only about 50 per cent of the annual requirements in this country. There are many farmers who are financially sound and can be saved by a loan sufficient to tide them over the diversification period. On this account the President is giving a great deal of attention to the proposed plan for a $50,000,000 revolving fund to aid that work.

No Hope of High Prices.

A summary of the present wheat situation, based on the facts presented in the report, would indicate that there is little or no hope of high prices for some years to come, and that, regardless of the tariff, the flow of Canadian grain into this country will continue. The return of Russia as an exporter will cut down the demand for American durum, and American markets are also above an export basis on red and hard winters. The sooner the producer realizes that the war changed world conditions the better he will be off. Owing to inability to gauge consumption, no authoritative estimate as to how much wheat this country has for export this season is made in the report.

Prices Lowest in Months.

Wheat prices have dropped to the lowest in recent weeks, with a decline of 4⅝c on December and 3¼c on May from the high to the low point of the week, showing losses of 4⅞@5⅝c from the previous week's top and net declines of 2¼c on December, 2c on May, and 1⅛c on July. The last sales on Saturday were $1.01⅝@1.01¾ for December, $1.06⅝@1.06¾ for May, and $1.05@1.05¼ for July.

	December.	May.	July.
Mon	1.03¼@05¼	1.08¼@09⅛	1.06⅞@08¼
Tues	1.04¾@05	1.08⅝@09⅜	1.06⅞@07
Wed	1.04½@05¼	1.08⅜@09	1.06¼@07¾
Thurs	1.03¼@04⅛	1.08¼@08⅝	1.06⅜@06⅞
Friday	1.01⅜@03⅝	1.06⅜@08	1.05 @06¼
Satur.	1.00⅝@02	1.05½@06⅜	1.04⅝@05¼
Week	1.00⅝@05¼	1.05½@09⅜	1.04⅝@07¾
Pr. wk.	1.03 @06⅝	1.08⅝@11⅜	1.07 @09⅝
1922	1.25⅛@28⅛	1.22⅜@26⅛	1.12⅝@16⅜
1921	1.09⅛@14	1.12⅛@17⅝	1.09⅞@05⅜
Season	.99 @14⅜	1.03⅝@14⅜	1.01⅜@10⅜
1923	.99⅞@28⅛	1.04⅛@26⅛	1.01⅛@16⅜

Big Surplus in Corn States.

There are 2,111,000,000 bu of corn in the nine surplus states, or 205,000,000 bu more than last year and 180,000,000 bu in excess of two years ago, when the crop was 2,083,000,000 bu, compared with 2,054,000,000 bu this year, and 2,906,000,000 bu as the revised figures of last year. Iowa is the only big corn state having less corn than last year. The loss of only 38,000,000 bu is more than made up by a gain of 90,000,000 bu in Nebraska and 24,000,000 bu in Illinois, Iowa having 430,000,000 bu and Illinois 337,000,000 bu. There is no difference in the final yield of the nine states from that given in November, although the corn crop for the country increased 25,000,000 bu over the November figures.

Old corn traders are mostly bearish and point to the mild weather so far this season, which has saved millions of bushels of corn on the farms as the result of an abundance of fall pasturage and roughage. Cattle are still out in the fields to a large extent and the saving of corn must not be overlooked.

Corn prices were on the down grade most of the week and finished at the bottom and the lowest in many weeks. Cash corn has declined as the primary movement increased, being the largest at this time in five years or more, with the exception of 1921. The aggregate, however, was only 244,000 bu more than last year.

Liquidation was on in December corn owing to lowering of cash prices, larger deliveries on December trades, and a moderate cash demand. Low grades are selling at a delivery basis and elevators are buying them and selling December. The industries will reduce their grind of corn this week, as they usually do during the holidays.

January corn closed Saturday at 69⅝c, December, 69⅞ to 69¾c, a loss of 1c; May, 73¼ or ⅛c higher than a week ago, and July 74⅝c or ⅛c higher. The week's prices follow:

	December.	May.	July.
Monday	70½-70⅝	72¼-73⅜	73⅜-74½
Tuesday	70⅜-71½	73 -74⅛	74⅜-75⅜
Wednesday	71⅜-72⅛	73½-74⅜	74⅜-75⅛
Thursday	71⅜-72	73½-74⅛	74⅜-75⅛
Friday	70 -70⅝	72⅝-73⅝	74 -74⅝
Saturday	69⅞-70⅝	72⅝-73⅜	73⅞-74⅜
For week	69⅞-72⅛	72⅝-74⅜	73⅜-75⅜
Prev. week	70 -73⅛	72⅝-74⅜	73⅜-74⅞
Last year	72⅜-76⅛	71⅜-75⅛	71⅛-75
2 yrs. ago	46⅜-49⅝	52⅛-55⅝	54 -57⅛
Season	60 -79⅛	62⅜-76⅝	71 -76⅞
Last season	51⅛-76⅛	55⅜-75⅜	62⅜-75

Weakness in December Oats.

Cash houses were on both sides of December oats, while commission houses and local professionals bought May. There is a friendly feeling to the constructive side of the oat trade, but outside business is light and the market sympathizes with corn. Primary marketings since Aug. 1 aggregate 119,114,000 bu, against 111,454,000 bu last year. Chicago has received 35,237,000 bu against 41,262,000 bu last year.

The cash premiums advanced and while futures closed ⅝ to ⅞c lower, with December leading, cash values held fairly. Closing trades were at 41⅛ to 41¼c for December, 44⅝ to 44¾c for May and 42⅝c for July. The week's prices follow:

	December.	May.	July.
Monday	42 -42⅝	45¼-45½	43¼-43⅜
Tuesday	42⅛-42½	45¼-45⅝	43⅜-43⅝
Wednesday	42 -42⅝	45⅛-45⅝	43⅛-43⅝
Thursday	41⅞-42½	45 -45⅝	43 -43½
Friday	40⅞-41⅜	44⅝-45⅛	42⅜-43
Saturday	41 -41⅛	44⅝-44⅞	42⅛-42½
For week	40⅞-42⅝	44⅝-45⅝	42⅛-43⅜
Previous w'k	42⅛-43⅜	45⅜-46⅜	43⅜-44
Last year	43⅜-46⅛	45⅜-47⅛	42⅜-44
Two yrs. ago	32⅛-34⅜	37⅛-37⅞	38⅜-40⅛
Season	33⅜-44⅛	38⅜-46⅜	41⅜-45½
Last season	32⅛-46⅛	36⅛-47⅛	38⅜-44

Provision Values Sag.

While in the movement of provision futures, especially lard, values were irregularly lower during the week, with net declines of 2½ to 5c, and ribs were off 10 to 12½c, with bellies 20 to 25c lower, the losses were not heavy considering the selling pressure on product and the large run of hogs.

Cash trade has fallen off, although shipments of lard and meats for the week were heavier than last year, taken collectively. Prices for the week follow:

Bellies.	High.	Low.	Close Dec.22, 1923.	Close Dec.15, 1923.	Close Dec.23, 1922.
January	10.23	10.05	10.05	10.30	......
March	10.27	10.10	10.10	10.30	......
Lard.					
January	12.17	11.97	12.07	12.10	10.60
March	12.20	11.97	12.05	12.07	10.70
May	12.20	12.02	12.10	12.15	10.85
Short Ribs.					
January	9.82	9.57	9.60	9.70	10.60
March	10.05	9.75	9.75	9.87	10.45

CORPORATION EARNINGS

TRANSUE & WILLIAMS STEEL.

For eleven months ended Nov. 30 last net sales were $3,633,000, against $3,800,000 in the same period of 1922. Net earnings totaled $403,718 after all deductions, including taxes, against a deficit of $60,783 in the previous year. As of Nov. 30, current assets stood at $2,871,525 and current liabilities $266,949.

COLUMBIA GAS AND ELECTRIC.

For November—		Increase.
Gross	$1,855,547	$139,160
Net op. earnings	972,803	53,748
Total income	1,144,083	71,087
Surp. after charges	650,190	29,628

NEW YORK WEEKLY CURB

	Sales.	High.	Low.	Close.	Net ch'ge.
Acme Coal	600	2	1⅛	1⅛	....
Do Pfg	4,800	6	5	5	-2
Allied Pkg	700	1¼	1¼	1¼	....
Armour Lea.	400	6⅛	6⅛	6⅛	....
Am Gas & El.	300	42	42	42	-2
Am Cot F pfd	100	97	97	97	....
Am Hawn S S	800	12⅛	12	12⅛	+⅛
Am Stores new	400	29	29	29	....
Am Lght & Tr	40	119⅛	119	119⅛	+3⅛
Armr & Co pf	50	79⅛	79⅛	79⅛	+⅛
Atlan Fruit	200	1⅛	1⅛	1⅛	....
Archer Dan	2,100	24⅛	21⅛	24⅛	+2⅛
Br Am Tb cpn	300	22⅛	22⅛	22⅛	-⅛
Blumenthal	100	19	19	19	-1
Bridgept Mch.	1,400	10⅛	10⅛	10⅛	....
Bklyn City Ry.	100	10⅛	10⅛	10⅛	-⅛
Bklyn Shoe	1,100	11	10	10⅛	-⅛
Candy Prod	8,100	1⅛	1⅛	1⅛	+⅛
Car Lt & Pw.	700	2⅛	2⅛	2⅛	+⅛
Camp Soup pf	200	107⅛	107⅛	107⅛	....
Childs Co	800	37⅛	37	37⅛	+⅛
Celluloid	10	79	79	79	-1
Chi Nipple B.	100	23⅛	23⅛	23⅛	-1
Cent Cir Sug.	50	84	84	84	....
Comw Pow	100	39	39	39	....
Cent C I P	12,100	32⅛	28⅛	31⅛	+⅛
Cen Teres Sug	3,900	2	1⅛	1⅛	+⅛
Do pfd	1,400	4⅛	3⅛	4	+⅛
Checker Cab	2,100	39⅛	37⅛	38	-1½
Clevld Auto	500	23	22⅛	23	-2
Cons Gas w i	400	60⅛	57⅛	60⅛	+2⅛
Col Power	20	21	20⅛	21	....
Cuba Co	1,600	38⅛	35	35⅛	-1
Charcoal Iron.	200	62	62	62	....
Curt Aero ctfs	100	13	12	12	-1
Del & Lac Coal	300	95⅛	92	95⅛	+2½
Delatour Bev.	300	25	25	25	....
Dun Hill	3,400	30⅛	29⅛	29⅛	-1⅛
Dubilier C R	1,900	12⅛	11⅛	11⅛	-⅛
Du Pont Mot.	100	3⅛	3⅛	3⅛	+⅛
Durant Mot.	1,700	30⅛	25	30	+2
East Steel Cast	100	15⅛	15⅛	15⅛	....
Elect B & S.	300	97⅛	96⅛	97⅛	....
Fed Telegraph.	500	1⅛	1⅛	1⅛	....
Ford Mot Can	10	400	400	400	+5
Gillette Safety.	2,010	284	264⅛	278	+12
Glen Alden	1,700	75	74⅛	75	+1
Gleasonite Pro	1,700	12⅛	12	12⅛	+⅛
Gold Dust	900	27⅛	26⅛	27⅛	-1⅛
Goodyear Tire.	2,700	9	8⅛	8⅛	-⅛
D W Griffith.	2,300	1⅛	1⅛	1⅛	....
Gt West Sugar	1	91	91	91	....
Heyden Chem.	1,600	1⅛	1⅛	1⅛	-⅛
Hupp Mot w i	900	16	15⅛	15⅛	....
Huds Manh.	600	12	11⅛	12	+⅛
Hudson Co pf	1,400	23	21⅛	22⅛	+⅛
Int Concrete	3,700	12⅛	12⅛	12⅛	....
Intl Contl Rub	1,800	3⅛	3⅛	3⅛	-⅛
Kelsey Mot	500	1	.87	1	-⅛
Kresge Dept St	1,700	45⅛	44	45⅛	-⅛
Do pfd	100	94	94	94	-1
Lake T 1st pfd	700	5	2⅛	2⅛	....
Leh V Power.	1,200	25⅛	25⅛	25⅛	+⅛
Libby, new	200	4⅛	4⅛	4⅛	+⅛
Lig M Coal	2,000	7	7	7	....
Lucy Mfg	200	2⅛	2⅛	2⅛	-⅛
McCrory new	100	68	68	68	....
Do st war	50	30	30	30	....
Mercur Bank.	5,000	15⅛	14⅛	15	+1
Messbi Iron	12,600	8⅛	7⅛	7⅛	-⅛
Midvale Del	900	18	17	18	+⅛
Mot Prod w i	200	34⅛	34⅛	34⅛	-4½
Nat Leather	1,400	2	1⅛	2	....
N Dairy P w i	8,100	33⅛	33⅛	33⅛	-⅛
N J Zinc	125	147	145	146⅛	-2⅛
N Y Tel pfd.	900	110⅛	108	110	-⅛
Paige Det Mot	600	21⅛	21⅛	21⅛	+⅛
Park & Til	5,600	30⅛	28⅛	29	-1
Peerless Motor	900	27⅛	25⅛	25⅛	-2⅛
Pyrene Mfg	800	11⅛	11⅛	11⅛	-⅛
Radio Corp	21,600	4⅛	3⅛	4⅛	-⅛
Do pfd	11,600	4⅛	3⅛	4	+⅛
Repetti Candy.	1,200	1⅛	1⅛	1⅛	-⅛
Reo Motor	1,600	17⅛	17	17⅛	....
Rdg Coal w i	2,600	48	44⅛	47	-1
Do rights	21,300	22	19⅛	21⅛	-⅛
Roy Bay P pfd	500	100	100	100	....
South Coal	31,000	15	12	15	+1
Singer Mfg	20	128	125	125	....
Stutz Motor	1,600	9⅛	9⅛	9⅛	-⅛
Swift Intl	1,800	18⅛	17⅛	18⅛	+⅛
Swift & Co	100	100⅛	99⅛	100⅛	+⅛
Tenn Elec P.	200	16⅛	16⅛	16⅛	....
Tob Prod Exp.	2,800	4⅛	4	4	-⅛
Todd Ship	475	45	44⅛	45	+⅛
Triangle Film.	1,400	1	1	1	....
Un Bakeries	1,500	62⅛	56	56	-5
U S Dist	1,600	39⅛	36	36	-3
U S Cities Corp	2,200	18⅛	18	18⅛	....
U S Light & H	1,000	80	70	71	-24
Do pfd	1,000	1⅛	1⅛	1⅛	....
Un Profit Shar.	5,200	7⅛	6⅛	7⅛	+⅛
Un Ret Candy	6,900	5⅛	5	5	-⅛
Un Shoe Mach.	200	33⅛	33⅛	33⅛	....
Waring Hat	300	10	9⅛	9⅛	-1⅛
Wayne Coal	3,200	75	60	65	-10
Wanner Ma	10	30	30	30	+4
Wills 1st pf	1,400	9⅛	7	9⅛	+⅛
Do ctfs	1,000	9⅛	8	9⅛	+⅛
Yel Taxi NY	900	40	37⅛	37⅛	-⅛
STANDARD OIL SUBSIDIARIES.					
Anglo Am	7,400	16	15	15⅛	-⅛
Atl Lobos	5,400	5⅛	2⅛	4⅛	+2⅛
Borne-Scry	10	150	150	150	....
Buckeye Pipe.	670	71	69⅛	70	....
Conti Oil	3,200	43⅛	42	42	-⅛
Cumb P L	50	107	105	107	+2
Eureka Pipe.	75	97	96	96	-1
Galena Signal	125	67⅛	67⅛	67⅛	-⅛
Humble Oil	4,900	37	36⅛	36⅛	+⅛
Imp Oil Can.	6,510	113	106⅛	111⅛	+2⅛
Ill Pipe	300	140	135	140	+9⅛
Int [illegible]	37,[illegible]	[illegible]	[illegible]	8⅛	+1⅛
Ind Pipe	240	85⅛	83	84	....
Magnolia Pet.	610	14[illegible]	142	145	+4
Natl Transit	800	22⅛	21	21⅛	....

	Sales.	High.	Low.	Close.	Net ch'ge.
N Y Transit	220	78	75	76	-1
Ohio Oil	3,800	70	67⅛	68⅛	-⅛
Northern P L	90	96	94	96	+2
Penn-Mx Fuel.	8,900	45	34	39	+11
Prairie Pipe	2,575	104	100	103	+3⅛
Do Oil	4,550	232	222⅛	228	-1
Stand Oil Ind.	95,200	64⅛	63⅛	63⅛	+1⅛
Do Ky	16,900	110⅛	104	108⅛	+1⅛
Do Neb	60	230	223	230	+10
Do Kas	9,000	42⅛	40	41	+⅛
Do N Y	19,800	44⅛	42⅛	44⅛	+1⅛
Do Ohio	50	283	280	283	+2
Solar Ref.	150	174	169	171	+2
Southern P L	340	91⅛	89⅛	89⅛	-2
So Penn Oil	1,120	145	138	143⅛	+6⅛
S W Pa Pipe	20	81	81	81	+2
Swan & Finch	70	35	33⅛	35	-1
Vacuum Oil	25,500	55⅛	53⅛	54⅛	+1
MISCELLANEOUS OIL STOCKS.					
Allied Oil	2,000	7	7	7	....
Alliance Oil	700	1	1	1	....
Ark Nat Gas	2,700	4⅛	4⅛	4⅛	....
Bost Wyom	6,500	90	85	86	-4
Carib Synd	14,200	5⅛	4⅛	5⅛	+1⅛
Cities Serv	1,760	144	140	142⅛	-1
Do pfd	5,800	68⅛	67⅛	68⅛	+⅛
Do B pfd	100	6⅛	6⅛	6⅛	....
Do Bkrs	2,500	15⅛	14⅛	14⅛	-⅛
Do Scrip	10,000	85	77	80	....
Do Ch Sc	6,000	72	72	72	+2
Creole Synd	18,800	2⅛	2⅛	2⅛	+⅛
Derby Pet	1,800	7⅛	7	7	....
Do pfd	1,900	33	28	31	+3
Dominion Oil	100	4	4	4	....
Engrs Pet	66,000	7	6	6	-1
Federal Oil	29,200	83	55	65	+15
Gen Pete	5,800	37⅛	35	36⅛	+2⅛
Gilliland O ctfs	600	2⅛	2	2⅛	....
Gl Rock O	10,000	35	26	34	+9
Granada Oil	300	50	50	50	-25
Gulf Oil	10,400	61⅛	59	61⅛	+2⅛
Gulf Sts Oil	4,200	9	7⅛	7⅛	-1⅛
Do rcts	200	1⅛	1⅛	1⅛	-⅛
Hudson Oil	20,000	8	5	6	+1
Hphs 2d p ctfs	200	24⅛	24⅛	24⅛	....
Invaders Oil	2,000	1	1	1	....
Keyst Ranger	115,000	2	1	2	....
Kirby Pete	2,900	1⅛	1⅛	1⅛	-⅛
Latin Am Oil	1,300	71	70	71	+3
Lvgstn Pete	7,400	1⅛	.90	1	-⅛
Leader Prod	900	3⅛	3	3⅛	+⅛
Mammoth Oil	100	58	58	58	+2
Marcay Oil	200	65	65	65	....
Marland Mex	6,800	4⅛	4⅛	4⅛	....
Mex Panuco	14,900	98	60	60	-30
Mex Oil	4,300	30	28	28	-1
Mtn Prdcrs	8,300	16⅛	15⅛	16⅛	+1⅛
Do gulf	1,400	1⅛	1⅛	1⅛	+⅛
Mutual O ctfs	30,700	11⅛	11⅛	11⅛	....
New Bradford	11,700	5⅛	5	5⅛	+⅛
New Eng Oil	400	3⅛	3⅛	3⅛	....
New Eng Fuel	3,400	20	19	19⅛	-⅛
N Y Oil	500	9⅛	9	9⅛	+⅛
New Mex Land	1,000	4⅛	4⅛	4⅛	-⅛
Noble Oil	79,000	12	9	10	+1
N W Oil	20,000	10	4	5	-4
Ohio Ranger	4,600	80	73	73	-5
PAmW ctfs wi	18,500	2⅛	.99	1⅛	....
Peer Oil	2,000	2	1⅛	1⅛	+⅛
Pennock Oil	6,300	13⅛	12⅛	13	+⅛
Red Bank new	400	6⅛	6	6	-⅛
Royal Can	14,200	4⅛	4⅛	4⅛	+⅛
Salt Cr Prdcrs.	1,000	3	2⅛	3	....
Do Cons	2,000	10	8⅛	10	+1⅛
Savoy Oil	700	1⅛	1⅛	1⅛	....
Sapulpa Oil	5,300	94	86	90	-5
Seabd Oil	16,100	95	81	84	-9
So Sts Oil	530,000	32⅛	28⅛	32⅛	+3⅛
Tex Ky	1,000	60	50	50	....
Tex Ranger	7,000	1	1	1	....
Turman Oil	1,900	10⅛	8	10⅛	....
Tidal Osage	100	6	6	6	-1⅛
Vacuum Oil-G.	5,000	4	4	4	....
Wilcox Oil	15,800	7⅛	6⅛	6⅛	-⅛
U S City Corp.	100	20	20	20	....
"Y" Oil	5,000	9	8	8	-1
MINING.					
Alvarado Min.	900	1⅛	1	1	....
Ariz Globe	830,000	15	9	14	+4
Belcher Div	3,000	1	1	1	....
Black Oak	5,000	35	32	35	....
Booth Cons	1,000	3	3	3	....
Bos Mont Cor.	31,000	16	12	14	-3
Butte & West.	4,000	30	19	22	+2
Calumet & Jer.	2,000	10	10	10	-1
Candelaria	15,000	3	2	3	+1
Canario	5,800	2⅛	2	2⅛	-⅛
Cen Am Mines	9,400	1⅛	1	1⅛	....
Crown Res	1,800	65	65	65	....
Cortez Silver	43,800	58	53	58	+2
Copper Cañon.	2,000	45	45	45	....
Cons Nev-Utah	1,000	8	8	8	....
Con Copper M.	16,500	1⅛	1⅛	1⅛	+⅛
Cont'l Mines	100	4	4	4	....
Crescent C G'ld	800	3⅛	3⅛	3⅛	-⅛
Diamond B B.	4,000	5	5	5	....
Davis-Daly	100	3⅛	3⅛	3⅛	-⅛
Divide Ext	1,000	4	4	4	....
Dolores	1,200	75	70	70	-5
Ely Cons	1,000	2	2	2	....
Eureka Croesus	800	15	13	14	+1
First Nat Cop.	3,000	30	25	25	....
Forty-nine M.	1,000	10	10	10	....
Fortuna Cons.	32,000	9	7	7	-1
Goldfield Cons.	5,000	5	5	5	....
Goldfield Devel	5,000	8	8	8	+1
Goldfield Deep.	6,000	6	6	6	....
Gold Zone Div.	12,000	6	4	4	....
Hawthorne	14,600	74	68	74	+3
Hecla Mining.	600	8⅛	8⅛	8⅛	+⅛
Hilltop-Nev	23,000	3	3	3	....
Homestake Ext	4,400	70	60	69	+1
Howe Sound	500	2⅛	2⅛	2⅛	....
Hollinger	1,500	11⅛	10⅛	10⅛	....
Hard Shell	100,000	4	3	3	....
Ind Lead	24,000	19	15	15	-4
Indian Mines.	9,700	75	70	71	....
Jer Verde	900	2	1⅛	1⅛	....
Kelly Ext	10,000	2	1	1	....
Kerr Lake	400	2⅛	2	2⅛	+⅛
Keystone Utah	3,500	85	80	85	....
Knox Divide	3,000	1	1	1	....
Lake Sup	200	3⅛	3	3⅛	....
Lone Star	40,000	6	5	5	....
Loma Priet Co	8,000	21	18	18	-3
McNamara	1,000	3	2	2	....
Marsh Mining.	5,000	10	10	10	....
Mahican Cop.	73,400	56	30	38	-15
Mason Valley.	2,000	1⅛	1⅛	1⅛	-⅛
McK'n Darr	4,000	12	11	11	-2

	Sales.	High.	Low.	Close.	Net ch'ge.
Nat Tin Corp.	55,000	14	12	12	-1
New Cornelia	100	16	16	16	-⅛
Nipissing	1,500	6⅛	6⅛	6⅛	....
Nor Butte	100	2	2	2	....
N Y Porcup	42,200	96	30	41	-55
New Dom	3,400	2⅛	2⅛	2⅛	....
Ohio Copper	33,400	81	76	77	-4
Plym Lid	7,000	33	28	33	....
Park Utah	200	4	4	4	....
Premier Gold	300	2⅛	2⅛	2⅛	....
Ray Here	1,000	21	21	21	-3
Red Hills Flor	5,000	2	1	2	....
Rex Cons	3,000	1	1	1	....
St Croix	120,400	1⅛	1	1⅛	+⅛
Sand St Kend	27,000	1	1	1	....
Salida	2,000	44	40	40	....
Silv Dng	16,000	7	4	6	....
Silv Horn	40,300	9	6	8	-1
Sil King Cons.	100	50	50	50	....
Do Div reor	12,100	4	3	3	....
Sou Am Gold	11,200	3⅛	2⅛	2⅛	-⅛
Spear Head	24,000	3	3	3	+1
Stand S Lead.	2,000	10	10	10	....
Stewart Mng	42,000	2	1	1	-1
Success Mng	9,000	49	44	46	-2
Superstition	7,000	2	2	2	....
Teck Hughes	3,200	1⅛	1⅛	1⅛	+⅛
Trinity Cop	400	62	61	61	-29
Tuolumne	6,000	3	3	3	-1
Tonopah Div	5,000	39	37	39	+3
Do Cash Boy	10,000	5	5	5	+1
Do Ext	3,300	1⅛	1⅛	1⅛	-⅛
Do Mining	100	1⅛	1⅛	1⅛	....
United East	10,300	1	.85	.92	-8
U S Cont Mns.	4,000	18	17	18	+1
Unity Gold	6,500	1⅛	1	1	-⅛
United Verde	1,500	27⅛	26⅛	27	....
United Zinc	1,000	37	37	37	....
Utah Apex	300	2⅛	2⅛	2⅛	....
Wenden Cop	25,600	1⅛	1⅛	1⅛	+⅛
West E Cons	700	65	55	59	-6
do ext	60,000	5	3	4	+1
W Utah Cop	5,000	34	33	33	....
Walker M	43,500	3⅛	3⅛	3⅛	....
Wetlaufer	1,000	10	10	10	+1
W Cap Ext Mn	1,000	6	6	6	....
Yukon Gold	2,900	80	61	62	-8

BONDS.

No.thou.	High.	Low.	Close.	Net ch'ge.
53 Allied Pkrs 8s	63⅛	60	62⅛	-2½
66 do 8s	77⅛	74	74	-3½
2 Alum 7s 1933	106	106	106	....
3 do 1925	102	102	102	....
3 Am L&T 8s W W	100⅛	100⅛	100⅛	....
325 Am G&E 6s	95	94	94⅛	-⅛
16 Am Cot Oil 6s	100	100	100	+⅛
47 Am Roll Mill 6s	99	98⅛	98⅛	....
18 Am T T 6s 1924	100	100	100	....
1 Am Thread 6s	101⅛	101⅛	101⅛	....
3 Am Sum Tob 7½s	97	95⅛	95⅛	+1⅛
38 Atl G&WI 5s	47⅛	44	47⅛	+2⅛
18 Anaconda 6s	101⅛	101⅛	101⅛	-⅛
29 Ang Am 7½s	102	101⅛	101⅛	-⅛
7 As Simmons 6½s	92	92	92	+⅛
38 Beth St 7s 1935	103⅛	102⅛	102⅛	-⅛
7 Beaver Board 8s	73⅛	70	71	+1
6 Bost & M 6s	75	73	73	....
16 Can Nat Ry 7s	107⅛	106⅛	107	-⅛
10 Charcoal 8s	89⅛	88⅛	88⅛	-⅛
180 C & N W 5s	93⅛	93⅛	93⅛	-⅛
10 CRI&P 5½s	97⅛	97⅛	97⅛	....
31 Cities Svc 7s C	90	89	89	-⅛
43 do D	88	87⅛	88	-⅛
1 Colum Graph 8s	19	19	19	....
40 do par ctfs	19	17	18	-1½
4 Consol Gas 5½s	96⅛	96⅛	96⅛	-⅛
5 do 7s	106⅛	106⅛	106⅛	....
10 Consol Tex 8s	89⅛	89	89⅛	+⅛
4 Cub Tel 1st 7½s	106	105	105	-⅛
5 Cudahy 5½s	85	85	85	....
6 Decre 7½s	100	99⅛	99⅛	....
18 Det Edison 6s	100⅛	102⅛	103⅛	+⅛
3 Det City Gas 6s	99⅛	99⅛	99⅛	-⅛
24 Dunlap 7s	93⅛	92⅛	93⅛	+1
2 F Body 6s 1924	100	100	100	-⅛
6 do 1925	100⅛	100	100	-⅛
19 do 1926	99⅛	99⅛	99⅛	-⅛
15 do 1927	98⅛	97⅛	97⅛	-⅛
17 do 1928	97⅛	97⅛	97⅛	....
27 Fed Sug 6s 1933	97⅛	97⅛	97⅛	....
3 Galena Sig Oil 7s	105	103	103	-1
1 Gen Asphalt 8s	102⅛	102⅛	102⅛	....
12 General Petrol 6s	94	93⅛	94	....
15 Grand Tr'nk 6½s	105	104⅛	104⅛	....
14 Gulf Oil 5s	94⅛	94	94⅛	+⅛
11 Hood Rubber 7s	101	101	101	....
97 Int Match 6½s	94⅛	93⅛	93⅛	-⅛
22 Kennecott 7s	104	103⅛	103⅛	-⅛
21 Kas C Term 5½s	100⅛	100⅛	100⅛	+⅛
4 Libby 7s	99	98⅛	99	+⅛
15 Maracaibo 7s	280	260	275	....
10 Morris 7½s	98⅛	98	98	-⅛
4 Manitoba Pwr 7s	96⅛	96	96⅛	+⅛
47 Nat Leather 8s	97⅛	96⅛	97⅛	+⅛
22 N O Pub Serv 5s	82	81⅛	81⅛	-⅛
181 N States Pwr 6½s	98⅛	97⅛	98⅛	+⅛
21 Ohio Power 5s B	84⅛	84	84⅛	+⅛
9 Park & Tilford 6s	85⅛	85	85	-1½
10 Pa Pwr & Lt 5s	87⅛	87	87⅛	-⅛
9 Phila Elec 6s	103⅛	103⅛	103⅛	+½
2 do 5s 1953	98⅛	98⅛	98⅛	....
10 Phil'pe P 7½s ww	100	100	100	-⅛
5 Pure Oil 6½s	91	91	91	....
17 Pub Serv N J 7s	101⅛	100⅛	101	-⅛
42 Pub Serv G&E 6s	96⅛	95⅛	95⅛	-1
11 Robert Gair 7s	96	95⅛	96	+1
9 Reading 4½s w i	85⅛	85⅛	85⅛	+⅛
70 Solvay & Cie 8s	104⅛	104	104⅛	+⅛
7 Shawsheen 7s	103⅛	103⅛	103⅛	+⅛
26 Sloss-Sheff 6s	97⅛	96	96⅛	-⅛
11 S Cal Edison 5s	89⅛	89⅛	89⅛	....
15 S O N Y 7s 1925	101⅛	101⅛	101⅛	-⅛
4 do 1926	104⅛	104⅛	104⅛	....
7 do 1927	105	104⅛	105	+⅛
9 do 1928	105	105	105	....
8 do 1929	106	105⅛	106	+⅛
3 do 1930	106	106	106	+⅛
15 do 1931	106⅛	105⅛	106⅛	+⅛
16 do 6½s	106	105⅛	106	+⅛
8 Sun Oil 7s	101⅛	101⅛	101⅛	....
1 do 6s	98	98	98	....
29 Swift & Co 5s	91⅛	91	91⅛	....
6 Tidal Osage 7s	101⅛	100⅛	101	+⅛
7 Union Oil Pr 8s	88	85	85	....
15 Uni Ry Hav 7½s	106⅛	105⅛	105⅛	....
18 Vacuum 7s	106	105⅛	106	-⅛
7 Web'r Mill 6½s	100⅛	99⅛	100	....

Air Raids on Boll Weevil Called Problem's Solution

Washington, D. C., Dec. 23.—Airplane attacks on the boll weevil, most destructive enemy of cotton, have proved successful and calcium arsenate dust has been found the most effective poison for the weevil and other cotton insects, the department of agriculture announced today after extensive experiments.

OFFICIAL WEATHER FORECAST.

The official forecast for today and tomorrow and yesterday's tables of records follow:

Illinois and Indiana—Fair Monday and probably Tuesday; not much change in temperature.

Ohio—Generally fair Monday and Tuesday; not much change in temperature.

Lower Michigan—Fair Monday; Tuesday partly cloudy; not much change in temperature.

Upper Michigan—Partly cloudy Monday and Tuesday; not much change in temperature.

Wisconsin—Fair Monday and probably Tuesday; not much change in temperature.

Missouri and Iowa—Fair Monday and Tuesday; not much change in temperature.

Minnesota—Fair in south and west, partly cloudy in northeast portion Monday and Tuesday; not much change in temperature.

North Dakota, South Dakota, Nebraska, Kansas, Montana, and Wyoming—Fair Monday and Tuesday; not much change in temperature.

Lake Michigan—Moderate winds, mostly westerly; fair weather Monday.

Place of observation. State of weather. Dec. 23, 1923, 7 p. m. Central time.	Direction of wind	Temp. 7 p. m.	Highest today	Lowest last night	Precipitation 24 hours
Eastern states—					
Albany, rain	N.W.	36	42	40	.52
Atlanta, cloudy	N.W.	50	60	56	.06
Boston, rain	N.E.	42	44	40	.70
Buffalo, snow	N.E.	30	38	36	.48
Charleston, cloudy	W.	62	64	62	.30
New York, cloudy	S.	46	46	42	.72
Parkersburg, rain	S.W.	42	56	56	.70
Philadelphia, cloudy	S.E.	48	48	44	.46
Pittsburgh, clear	N.E.	38	52	46	.22
Raleigh, cloudy	W.	60	60	58	.34
Washington, clear	N.W.	54	58	48	.38
Gulf states—					
Abilene, cloudy	W.	42	46	38	...
Amarillo, fair	N.W.	30	32	28	...
El Paso, clear	N.W.	40	42	38	...
Fort Worth, cloudy	W.	46	50	42	...
Galveston, clear	N.W.	50	50	50	Tr.
Jacksonville, rain	S.W.	68	78	62	Tr.
Miami, cloudy	S.E.	70	78	72	Tr.
Mobile, cloudy	N.W.	56	66	60	.22
Montgomery, cloudy	N.W.	56	64	62	.90
New Orleans, cloudy	N.	54	62	62	.01
San Antonio, clear	N.W.	50	52	46	Tr.
Shreveport, clear	N.W.	44	48	46	...
Tampa, cloudy	S.W.	70	76	64	...
Vicksburg, cloudy	N.W.	48	50	50	.02
East central states—					
Cairo, clear	N.W.	44	46	44	.08
Cincinnati, rain	N.	40	48	46	.01
Cleveland, snow	N.	34	44	40	.36
Detroit, fair	N.	34	34	34	.54
Escanaba, clear	N.	34	38	28	...
Evansville, rain	N.W.	40	44	38	.08
Fort Wayne, cloudy	N.	34	44	40	.28
Grand Haven, clear	N.	34	38	32	.45
Grand Rapids, clear	N.	32	38	34	.54
Green Bay, clear	N.	34	36	28	.02
Indianapolis, rain	N.	38	42	42	...
Madison, clear	N.W.	28	30	30	.80
Marquette, cloudy	W.	34	38	28	...
Memphis, clear	S.W.	46	48	46	.16
Milwaukee, clear	S.W.	32	42	34	.02
Nashville, clear	N.W.	44	46	40	.02
Peoria, cloudy	N.	36	36	34	.02
Ste. Marie, clear	W.	32	38	28	...
West central states—					
Bismarck, clear	N.W.	28	36	18	...
Charles City, clear	S.W.	28	32	26	...
Concordia, clear	W.	30	34	26	...
Davenport, clear	N.	36	36	34	.04
Des Moines, clear	W.	30	42	28	...
Devils Lake, cloudy	N.W.	32	36	18	...
Dodge, clear	W.	32	44	30	...
Dubuque, fair	S.W.	34	36	32	.02
Duluth, clear	S.W.	26	38	18	...
Huron, clear	N.W.	30	30	18	...
Kansas City, clear	S.E.	38	44	34	...
Keokuk, clear	N.W.	36	38	34	.02
Little Rock, clear	W.	40	46	40	.02
Moorhead, cloudy	W.	34	38	14	...
North Platte, clear	N.W.	32	38	28	...
Oklahoma, clear	W.	42	50	32	...
Omaha, clear	N.W.	38	48	24	...
Rapid City, clear	N.W.	38	40	20	...
Sioux City, clear	N.W.	28	40	20	...
St. Louis, clear	N.W.	30	40	38	.08
Minneapolis, clear	S.W.	30	30	24	.04
Springfield, Mo., fair	N.W.	38	42	30	...
Wichita, clear	W.	32	38	30	...
Williston, clear	W.	28	36	26	.01
Mountain states—					
Cheyenne, fair	N.W.	30	36	18	...
Denver, clear	S.	30	38	18	...
Havre, cloudy	S.W.	38	38	16	.02
Helena, cloudy	S.W.	42	42	24	...
Lander, rain	S.W.	16	22	4	...
Miles City, cloudy	S.W.	30	40	24	...
Phoenix, fair	E.	58	62	36	Tr.
Pueblo, clear	S.W.	34	42	16	...
Salt Lake City, clear	S.W.	36	38	32	...
Yellowstone Pk., snow	N.W.	28	28	10	.12
Pacific states—					
Fresno, clear	N.W.	56	58	34	...
Los Angeles, clear	W.	64	70	46	...
San Diego, fair	N.E.	66	70	48	...
San Francisco, fair	N.W.	54	56	44	...
Canadian—					
Battleford, clear	...	26	30	20	...
Calgary, clear	W.	36	42	10	...
Edmonton, clear	N.W.	32	36	18	...
Medicine Hat, cloudy	...	34	38	14	...
Minnedosa, clear	...	28	32	12	...
Montreal, cloudy	N.E.	28	34	32	.02
Toronto, fair	N.E.	30	32	30	.02
Winnipeg, clear	S.W.	32	32	30	.04

Many Want Advertisers do not get as many returns from their Want Ads as they should, due to the omission of some essential detail. The Tribune has studied Want Ads of various types and has listed the details which should be included in each type. Write for a copy of "Wording a Want Ad to make it pay." It is free.

INDEX TO CLASSIFIED ADVERTISEMENTS.

Page
Announcements 17
Auction Sales 17
Automobiles—
Gasoline 19
Electric 19
Trucks 19
Wanted 19
Accessories and Repairing 19
Loans 19
Storage 19
Tires 19
To Rent and Wanted 19
Trucks to Rent and Wanted 19
Barter and Exchange 16
Billiards and Bowling 16
Board and Lodging 17
Board and Room Wanted 17
Building Material 19
Business Chances 19
Business Chances Wanted 19
Business Service 17
Business Personals 19
Cameras and Kodaks 17
Cemeteries 19
Clothing, Furs, etc. 19
Club and Association Memberships 19
Dancing Schools 7
Death Notices 7
Dogs, Birds, Poultry, etc. 19
Garages 19
Help Wanted—Male 16, 17
Help Wanted—Female 17
Horses and Carriages 19
Hotels 17, 18
Household Goods 17
Household Goods Wanted 17
Instruction 17
Jewelry, Watches, etc. 17
Leaseholds 19
Legal Notices 19
Light and Heavy Manufacturing 16
Lost and Found 17
Machinery and Tools 16
Mortgages 19
Motorcycles and Bicycles 19
Musical and Dramatic 17
Musical Instruments 17
Office Devices 17
Patents, Patent Attorneys 17
Personal 17
Plumbing, Heating Fixtures 19
Postage Stamps, Coins, etc. 17
Printing, Engraving, Binding 19
Real Estate—
Central 18
Apartments 18
Business Property 18
Farms 18
Houses 18
Vacant 18
Manufacturing Property 18
Oak Park, Austin 18
Suburban 18
Acre Property 18
Other Cities 18
Resorts 18
Farm Lands 18, 19
Wanted 19
For Exchange 19
Loans 19
Radios and Supplies 19
Safes 16
Sewing Machines 17
Situations Wanted 16
Store and Office Fixtures 16
To Rent—
Rooms 17
Houses 18
Flats 18
Stores 18
Office and Studios 18
Manufacturing Property 18
Floors and Lofts 18
Buildings 18
To Lease and Wanted to Lease 19
Trade Schools 17
Trunks, Bags, Suitcases 17
Typewriters and Supplies 19
Undertakers 7
Wanted—To Rent 18

STORE AND OFFICE FIXTURES.

FOR SALE—COMPLETE OFFICE EQUIPMENT, line-o-top mahogany desks, chairs, tables, large safe, cabinet safe, Art Metal filing cabinets, Dalton adding machine, Todd check writer, Royal typewriters, salesmen's sample cases, Ediphone dictating and transcribing machines, record shaving machines, oak settee, also shipping room equipment. 2719 S. Michigan-av. Ph. Victory 4711.

MILLINERY OUTFIT—Two sets very latest style fixtures, all in perfect condition, to be removed. These outfits must be sold at any reasonable figure. Cash or terms. Inquire 644 W. Madison-st. Ph. Monroe 2496.

JULIUS BENDER, INC. 901-905 W. MADISON-ST. Large stock of new and used store and office fixtures of every description. Terms if desired. Special fixtures to order.

FOR REALLY LOW PRICES ON GOOD store fixtures [used or new], try the STANDARD STORE FIXTURE CO. 840-842 W. MADISON-ST.

DESKS—USED, ROLL TOP, FLAT; TABLES, chairs, taken in exchange for new; rock bottom prices. FRANKLIN DESK CO. 163 W. Monroe-st. Franklin 5845.

GUARANTEED NEW AND REBUILT RESTAURANT and Lunch Room Equipment. ALBERT PICK & CO. 1200 W. 35th-st.

ROLL TOP AND STENO DESKS. 96 IN. dir. table with arm chairs, filing cabinet, tables, misc. ofc. fixt., mahog. Rm 1220, 14 E. Jackson-blvd. Harr. 8826.

MAHOGANY LINE-O-TOP DESK, RUGS, and chairs, only used a few months. Dearborn 4830.

COMPLETE RESTAURANT FIXTURES—Slightly used. AMERICAN STORE FIXTURE CO., 123 S. Halsted-st.

DESKS, CHAIRS, ETC., NEW AND USED, good condition, price right. MONROE BENBROOK CO., 507 S. Dearborn. Har. 5526.

DESKS, OFFICE FURNITURE, NEW AND used; reliable merchandise and prices. Sabath Desk Co. 172 W. Lake-st.

50 USED DESKS, OAK AND MAH.; REFINISHED like new; priced from $20 up. CENTRAL, 1255 S. Wabash-av.

COMPLETE FIXTURES FOR MEN'S WEAR store, like new. AMERICAN STORE FIXTURE CO. 123 S. Halsted-st.

SECTIONAL BOOKCASES—Mahogany, $5.50; oak, $4.50 per section. M. R. LOMÉ & CO., 408 S. Dearborn.

FOR SALE—ROYAL MEAT SLICER. 1204 N. Clark.

RESTAURANT, BAKERY, GROCERY, DRUG, Tailor, and Cigar Fixtures. 610 N. Wells-st.

CANDY AND CONFECTIONERY FIXTURES at low prices. Buy now. 610 N. Wells-st.

SAFES.

SAFES AND VAULT DOORS, ALL DESCRIPTIONS; best values; lowest prices. SABATH SAFE CO., 172 W. Lake-st.

1¼ HOUR UNDERWRITERS' LABELED safes, new and used. Herring-Hall-Marvin Safe Co., 225 W. Lake-st. Tel. Main 1656.

SAFES, NEW AND USED, SPECIAL PRICE. HOWE SCALE CO., 1222 S. Wabash-av.

MACHINERY AND TOOLS.

AMERICA'S GREATEST STOCKS! Machine tools, structural tools, contracting equipment, boilers, engines, tanks, power transmission, miscellaneous plant equipment and supplies of every kind. Purchasing agents of America's leading industries never think of buying until our stocks are carefully consulted. HARRIS BROTHERS COMPANY, 35th and Iron-sts. Phone Lafayette 1900. CHICAGO.

MACHINERY AND FIXTURES, COMPRISING rubber knitters, winders, twisters, reels, sewing machines, tables, shelvings, lockers, office equipment, baler, light fixtures. PAR KNIT CO. 511 S. Green-st. Monroe 2460.

EXCEPTIONAL BUYS, A. C. OR D. C., NEW or used motors, elect. drills, exhaust fans, generators, etc. All motors guaranteed. All sizes. Write or phone us your wants. CHICAGO ELECTRIC CO., 740 W. Van Buren.

INVENTORY PRICE ON NEW 14"—24"x 5½ Barnes ext. gap lathe; also Wis. hand millers; 7" Rhodes horiz. shaper; brand new. ESSLEY MACHY. CO., 551, 57 W. Wash.

FOR SALE—CHEAP, 1-1½ H. P., ½ H. P. A. C. motors; 2 el. sew. mach.; 6 hand looms, pulleys, shafting, off. fixt. 2518 Irving Park-blvd.

ELEC. MOTORS BOUGHT, SOLD, RENTED, exchanged, and repaired. ARTHUR WAGNER CO., 701 W. Washington. Monroe 7410.

USED BAKERS' MACHINERY — MIXERS, electric motors, exhaust fans, etc. A. J. LOEBIG, 1912 W. Lake-st. West 1395.

FOR SALE—KETTLES, MIXERS, TANKS, grinding mills, agitators, other equipment. HELLER-LOEB COMPANY, 143 W. Kinzie-st.

NEW ½ H. P. GEN. ELEC. A. C. MOTOR, $37.50. Motors rep., exchd., installed. Hyre Electric Co. 618 S. Dearborn-st. Har. 1182.

LIGHT & HEAVY MANUFACTURING.

WE MAKE DIES, TOOLS, JIGS, FIXTURES, drop forging dies, punch press work, metal specialties; perf. inventions. Ph. Sup. 1819. MOORE & CO., 301 W. Grand-av., city.

90C HR. FOR DIES, TOOLS, JIGS, ASSEMBLING; 75c hr. stamps, or by contract; inv. developed; models made. Dear. 3026; Laf. 0327.

BILLIARDS AND BOWLING.

BILLIARD TABLES, NEW AND USED AT BARGAIN PRICES. New tables, with outfit complete, $225 and up; second hand tables at greatly reduced prices; billiard tables and bowling alley supplies, tables sold on easy payments. THE BRUNSWICK-BALKE-COLLENDER CO. 623 S. Wabash. Wabash 7060.

BRAND NEW MAHOGANY FINISH INLAID 4x8 pool tables with complete outfits, $250; 10 rebuilt tables, from $125 up. FRED HAUPT & SONS, 2256 Ogden-av., near Roosevelt.

NEW AND USED BILLIARD TABLES—Get our prices and easy terms before buying. Full line billiard and bowling merchandise. Keefe & Hamer Co. 17 N. Wabash.

ANNOUNCEMENTS.

SPECIAL MEETING. Iron Workers will meet Thursday evening, Dec. 27, 1923, at Bricklayers' Hall, 910 W. Monroe-st., at 8 o'clock. ELECTION OF OFFICERS, Sunday, Dec. 30, 1923, at Bricklayers' Hall, 910 W. Monroe-st. Polls open 10 a. m. to 6 p. m. J. M. McDOUGALL, Secretary.

BARTER AND EXCHANGE.

WILL TRADE 3 SUITS, SIZE 38, 40; RAZORS, shoes, boxing gloves, and other men's clothing, in on a Ford car, roadster pref. Write at once, give details. Address Y 103, Tribune.

WILL TRADE MY $1,325 WALNUT WURLITZER electric player piano for home, with victrola attachment, for a late model closed car and cash. Keystone 3329.

SITUATIONS WANTED—MALE.

Bookkeepers and Clerks.

SITUATION WTD — MAN OF 25; SOLD merchandise for 6 yrs. in retail store; been in same business for myself for 4 years; also know shoes thoroughly; can also paint price cards. Address Y 91, Tribune.

SITUATION WTD—AGE 25, GRADUATE H. S. and higher accounting, 5 yrs. exp.; expert bkkpr. and accountant; executive and selling ability; speak 3 languages; salary second to future. Address Y 252, Tribune.

Accountants and Auditors.

SITUATION WTD—ACCOUNTANT, AUDITOR; age 30, mar., grad. of N. W. Univ.; last pos. 6 yrs. auditor and office mgr. for large whol. mail order house; also exper. in credits and coll. Address K J 36, Tribune.

SITUATION WTD—AUDITS. Systems. Tax Service. Wabash 5360.

SITUATION WTD — PART TIME BOOKKEEPING, auditing, inc. tax, by expert accountant, any time, reas. Wabash 1841.

SITUATION WTD—BOOKS KEPT PART time; SYSTEMS, AUDITS; reas. Harr. 0764.

Executives and Managers.

CREDIT AND COL. MAN. Credits, col., books; 12 yrs. whol. exp.; sm. books kept. Address Y 155, Tribune.

Professions and Trades.

SITUATION WTD — ADVTG. PRODUCTION man, pract., thorough knowledge of art work, engraving, printing, typographing, estimating; 9 yrs. agency and mail order exp. Address X H 151, Tribune.

SITUATION WTD — YOUNG MAN, 24, strong, intelligent, trustworthy; want learn bricklaying; consider earn while learning proposition. Address X 74, Tribune.

SITUATION WTD—AUTO MECHANIC—All makes of cars; steady man; year round. $30 wk. during winter. 1616 Flournoy-st.

SITUATION WTD—TOOLMAKER, 22 YRS. exp. on jigs, special machinery and tools. Address X 390, Tribune.

Clubs and Hotels.

SITUATION WTD — AS COOK, YOUNG, exp. Amer., wants short job, days. Address A 382, Tribune.

House Servants.

SITUATION WTD—MAN, WIFE, FRI. FAM.; take care entire house; best refs.; col.; neat ople; will give satisfaction. Ph. Oakland 6745.

SITUATION WTD—COOK, BUTLER; FILIPINO; fam.; exp.; ref. Address Y 516, Tribune.

SITUATION WTD — JAPANESE STUDENT wants position as helper in family. Address Y 238, Tribune.

SITUATION WTD — JAPANESE AS A schoolboy or a house servant in a small family. Hori, Y. M. C. A., 747 E. 36th-st.

Coachmen, Teamsters, Chauffeurs.

SITUATION WTD—CHAUFFEUR, ON HIGH grade cars, in private family; 9 yrs. experience. 6 years in one place. Address Y 152, Tribune.

SITUATION WTD—CHAUFFEUR, COLORED, private family, 8 yrs. experience, careful driver, good refs. Ph. Graceland 1996.

SITUATION WTD — CHAUFFEUR, SINGLE, 35; careful driver, on all cars; good mech.; refs. Ph. Graceland 3919.

SITUATION WTD — LICENSED CHAUFFEUR; energetic young man, age 24; days or nights; mod. sal. Address A 428, Tribune.

SITUATION WTD—CHAUFFEUR, 13 YRS. exp. high grade cars; married, age 35. Douglas 5695.

Miscellaneous.

SITUATION WTD—YOUNG MAN, SPARE time work, eves. Address A 451, Tribune.

SITUATION WTD — REL. MAN, PAINTING, cleaning, jan. wk. Address X 539, Tribune.

Day and Contract Work.

SITUATION WTD—PAINT, PAPER, CALC.; very reas.; city, subs. Keystone 3188.

SITUATIONS WANTED—FEMALE.

Bookkeepers and Clerks.

SITUATION WTD—D. E. BKKPR., 6 YRS. exp., complete set, $35. Armitage 4058.

Accountants and Auditors.

SITUATION WTD—BKKPG. SERVICE, FIN. sta., inc. tax. Address Y 553, Tribune.

Domestics and Cooks.

SITUATION WTD — AS SECOND OR CHAMBERMAID; refs. Swedish. 6909 Cornell-av.

SITUATION WTD—COOK, XMAS DINNER, 1 or ½ day by wk. or laundry. Ken. 0749.

SITUATION WTD—SERVING PARTIES OR luncheons, exp. maid, col. Victory 6530.

Hotels and Restaurants.

SITUATION WTD—COOK PREF. RESTAURANT or priv. fam. Ken. 6467. M. Robinson.

Dressmakers and Seamstresses.

SITUATION WTD—1ST CLASS DRESSMAKER, make dress in day. Kenwood 8707; ref.

Nurses and Governesses.

SITUATION WTD—TR. NURSE, NERV. OR inv.; dr.'s ref.; massage; 9 yr. 1 place. Line. 5529.

SITUATION WTD—LADY WILL CARE FOR children; 35c hr. Refs. Normal 6979.

Laundresses and Day Work.

SITUATION WTD—COL. LAUNDRESS BY the day; maid wk., office wk., factory girl, dishwasher, and all kinds of work. Vic. 4265.

SITUATION WTD—EXP. GERMAN LAUNDRESS, Mon., Thur., Fri. Oak. 5602.

SITUATION WTD—HOUSECLEANING AND laundry work, by the day. Drexel 0098.

SITUATION WTD — DEPENDABLE COL. laundry, cleaning, by day; ref. Doug. 1505.

WANTED—MALE HELP.

Stores and Offices.

ADDRESSERS AND TYPISTS — MUST BE experienced. BUSINESS LETTER SERVICE, 538 S. Dearborn-st.

BOOKKEEPER—INDIVIDUAL, FOR FAST growing bank on Northwest Side; reply, stating age, salary desired, and experience; Scandinavian preferred. Address O C 219, Tribune.

CASHIERS — ELDERLY MEN OF GOOD character, to work in lunch rooms; must have experience; salary and bonus. Apply mornings, 237 E. Ontario-st.

CLERK—MUST BE GOOD WRITER, TO work in cashier's department; salary $25. Address H T 325, Tribune.

JUNIOR ACCOUNTANT. Marked experience and ability; answer giving full details, age, salary, etc. Address M S 68, Tribune.

MAN—30 TO 60 YEARS OF AGE, AS HANDY man around office. Must be active and intelligent and able to do filing and miscellaneous work of semi-clerical nature. Permanent. State age, education, and what you have been doing. Address O G 89, Tribune.

MAN—FOR SODA AND LUNCHEON, EXP. Drug store, 679 N. Clark. Dearb. 6989.

NIGHT AUDITOR. Must be experienced hotel clerk. Apply Auditor, CHICAGO BEACH HOTEL, 51st and Cornell.

SALES CORRESPONDENT. Experienced; must understand building materials and their adaptation, be a quick thinker, and resourceful. For such a man there is waiting a good position in the loop office of an old established firm. Sell yourself fully in your first letter. Address L F 476, Tribune.

SENIOR ACCOUNTANT—FAMILIAR WITH installment accounting and tax work to leave city. Bock, Stockton & Thomas, 565 W. Washington-st.

SILK SALESMAN. Must have thorough experience. Apply 5th fl., Employment Office. Chas. A. Stevens & Bros. 19 N. State.

STENOGRAPHER—YOUNG MAN, 21 YRS. old, railroad experience preferred; salary $100 a month; good opportunity. Address L H 464, Tribune.

YOUNG MAN, 16 years or over, neat in appearance; no experience necessary; for temporary stock work. Apply 5th floor, employment office. CHAS. A. STEVENS & BROS., 19 N. State.

Executives and Managers.

BUYER AND MANAGER for WOMEN'S COATS, SUITS, AND DRESSES. Address by mail only THE OUTLET COMPANY, Providence, R. I.

WANTED. GENERAL SALES MANAGER. To take full charge of new subdivision to be opened in a few days. Permanent position assured. New subdivision being put on the market from time to time. See Mr. Kraus personally. A. H. KRAUS REALTY CO., 30 N. DEARBORN-ST.

SALES MANAGER — WELL ACQUAINTED with city Chgo. and nearby territories, for permanent position with mfgr. large line not requiring technical knowledge; must have successful record employing and operating force commission salesmen; give age and details your work first letter, also state minimum starting salary wanted. Address J P 85, Tribune.

DROP FORGE SUPERINTENDENT Wanted—With automobile experience. State full particulars in first letter. Address K J 18, Tribune.

Boys—Office and Factory.

BOYS—16 TO 17 YEARS OF AGE, TO WORK in bookbindery and printing presses; good pay while learning; bring proof of age. Employment dept. W. F. HALL PRINTING CO., 451 W. Chicago-av.

BOYS, over 16, experienced in light assembly and drill press work. Call COLUMBIA RADIO CORPORATION, 155 N. Union-av.

OFFICE BOY. $15 per week to right boy for work in manufacturing plant in Englewood. Must be 16 years or over. Bring proof of age. Address M C 308, Tribune.

WANTED—MALE HELP.

Professions and Trades.

ARCHITECTURAL DRAFTSMAN — YOUNG man, experienced on apartment buildings; college graduate preferred. State qualifications, salary desired, and when available. Address K J 117, Tribune.

AUTO BODY METAL FINISHERS, experienced. Apply PULLMAN CAR WORKS, Auto Body Division, 104th and Erickson-av.

AUTOMOBILE MECHANIC—EXP.; MUST know ignition. Apply 644 E...

BOOKBINDER—ALL AROUND MEN. Apply Ideal Bookbindery, 309 N. ...

BUTCHER WANTED—EXPERIENCED ... once; refs. required, none other need apply. Scandinavian preferred. 4345 ...

BRICKLAYERS WANTED. Pressed and common; highest wages. ... las-blvd. and Central Park; large job.

BRICKLAYERS — HIGHEST WAGES; ... job. 3953 W. Polk-st.

CABINET MAKERS. KELLOGG SWITCHBOARD CO., 1066 W. Adams-st.

...—TO OPERATE BOARD... house; good opportunity to ... GUYAN MACHINE SHOPS, Logan, W. Va.

COMPOSITOR — EXPERIENCED ... stone work. Union. Steady ... Address H Y 252, Tribune.

DIE SETTER—EXPERIENCED, WHO ... qualify as assistant foreman, sheet ... department, in Central Illinois factory. ... manent. Address K J 9, Tribune.

DROP FORGE FOREMAN Wanted—With automo... experience. State full pa... ticulars in first letter. Ad... dress K J 17, Tribune.

ENGINEERS. START THE NEW YEAR RIGHT with a live, growing concern which ... an opportunity for an engineer to do ... ment work. A variety of problems ... manufacturing lines and studies in ... engineering work will be part of your ... You should have college education ... years practical experience and a ... knowledge of the fundamentals of ... ing. The positions are permanent, salary ... with unlimited advancement for the ... man. Room 1508 Mallers Bldg., 5 S. Wabash-av. WESTERN ELECTRIC CO.

FOREMAN — FOR ASSEMBLY DEPT. ... small metal parts; 20 employes ... steady producer; write fully; state experience, references, and salary expected. Address ... 116, Tribune.

FURNITURE REPAIRMAN — ... boldt 1027.

HARNESS MACHINE OPERATOR ... and cycline machines. EDWARDS ... DLERY CO., 725 N. Cicero.

LINOTYPE OPERATOR—PERMANENT position at best wages for good man; ... union. Write or apply R. R. DONNELLEY & SONS CO., 731 Plymouth-ct.

LINOTYPE OPERATORS AND PRINTERS ... Steady; days; suburban shop; ... Address J G 63, Tribune.

MAN—YOUNG, 17-20; TECHNICAL ... school graduate; one who has ... in printing. Salary to be agreed ... MR. HAPPENNY, Room ... 322 S. Wabash. Monday, 9 a. m.

MECHANICAL DRAFTSMA... —Only men with at least ... years' experience need apply. Write full particula... KOHLER CO., Kohler, W...

MECHANIC—EXP. FOR GEN. MAINTENANCE work. Lindsay Light Co., 161 ... Grand.

MORGAN MERCHANT MIL... MEN FOR INDIA. Rollers, assistant rollers, guide setters and heaters, experienced on Morgan Merchant Mills, are required for a plant in India. Three year contract; salary and bonus, transportation both ways, and two-thirds salary paid while traveling. Reply giving age, family, education, citizenship, experience in detail, and references, to PERIN & MARSHALL, 1107 Broadway, New York City.

PLUMBER— Call Republic ...

PRINTER—FIRST CLASS COMPOSITOR for best grade of commercial work; steady situation. GEO. F. McKIERNAN & CO., ... S. Green-st.

PRINTER—YOUNG; TWO-THIRDS ... W. Van Buren-st.

TRADE PAPER EDITOR — EXP. MAN ... woman. For quick interview give ... age, education, exp., salary expected ... Confidential. Address Y 104, Tribune.

TOOL DESIGNERS — SEVERAL ... grade, at once, on automotive work. ... LIANCE DIE AND STAMPING CO., ... La Salle-st.

TOOL AND DIE MAKER. APPLY AT ... N. Morgan-st.

Pharmacists.

APPRENTICE—FOR DRUG STORE. ... Dorchester 5210.

DRUG CLERK—AT ONCE, 2 OR 3 YEARS ... experience. Gignold Drug Co., ... Indiana.

Salesmen, Solicitors, Etc.

ACCIDENT HEALTH SALESMEN — FULL ... or part time; Chicago towns ... General Accident Ins. Co., 64 E. Jackson-...

ANNOUNCEMENT TO SUBDIVISION SALESMEN OR SALES MANAGERS. 1923 HAS BEEN THE ... YEAR IN OUR BUSINESS HISTORY ... WILL GREATLY SURPASS 1923, AND ... ARE PREPARING TO TAKE CARE ... THAT BUSINESS. WE HAVE JUST PURCHASED ... CLOSE-IN SUBDIVISION IN NORTH EDGEWATER, LOCATION OF WHICH WILL BE ANNOUNCED IN A FEW DAYS. IF YOU ... A REAL HUSTLER AND WANT TO BE ... ON THE BIGGEST SELLING CAMPAIGN OF THE YEAR, CALL EITHER ... 424 OR 629 FIRST NATL BANK ... ASK FOR DEPT MGR. OLIVER SALINGER & C...

ATTENTION. YOUR OPPORTUNITY, SUBDIVISION SALESMEN. HERE IS YOUR CHANCE. WE ARE OPENING O... DEVON-KEDZIE ADDITION TO NORTH EDGEWATER. BIG ADVERTISING CAMPAIGN TO FOLLOW. We have openings for a few good ... men who have brains, energy, and ... to associate themselves with an organization which has the best properties ... for you to sell. We sell our properties with improvements paid for. Our men are making big money. We ... you all the co-operation possible; good ... missions; special attractive proposition ... men with cars. Call at once. Ask for ... Manager. KRENN & DATO, EXCLUSIVE AGENTS FOR MRS. ... FELLER-McCORMICK'S PROPERTY, 600 N. MICHIGAN-AV., CORNER ...

DO YOU WANT TO MAKE SOME REAL MONEY? HERBERT BURTON can show you how to get quick results ... ing property in FORD CITY, the fastest selling real estate in Chicago ... today. No experience necessary ... or part time. Have a talk with HERBERT BURTON. ROOM 300. 30 N. DEARBORN...

HIGH CLASS SPECIALTY SALESMEN UNDER 35 YEARS OF AGE, to call on medical and dental profession ... established equipment; unlimited ... ties; exclusive protected territory; ... weekly earnings successful when ... commission basis and drawing account ... those who qualify. Apply 110 W. ... Mr. Williams.

WANTED—MALE HELP.

Salesmen, Solicitors, Etc.

ATTENTION, SALESMEN. We want 6 real salesmen to sell ... oil burners; one of the very best ... market; live leads received ... paper advertising; old established firm ... mission basis. STRAND ENGINEERING ... 671 N. Michigan-blvd.

ELECTRICAL SPECIALTY SALESMEN. One of the largest electrical manufacturers in the U. S. has immediate openings for high caliber ... washing machine salesmen. The opportunity is big and calls for ... salesmen. Those who know ... perience how to sell to the dealer ... for the dealer. Must have ... years' experience in this field. ... tractive arrangement will be made ... basis of salary and bonus or guaranteed drawing account and commission. We prefer men about 35 with ... personality. Negotiations confidential. Give full outline of your experience, references, telephone number ... when available. Prompt interview assured those who reply satisfactorily. Address K K 52, Tribune.

Excellent Opportunity for young man who is an experienced ... and suit salesman with local and ... town following; only those qualified apply; will give interest to right party. Address O C 127, Tribune.

Magazine Salesmen ATTENTION! We have gone back to the old way of ... subscriptions, by ... Weekly Premium Books and Standard Magazines at lowest rates ... Investigate. P. F. COLLIER & SON ... S. Wabash-av. Room 500.

METAL STAMPING SALESMAN. Experienced in selling miscellaneous sheet steel stampings; excellent opportunity with large manufacturer whose ... developed during past forty years ... great assistance. State age, past experience and salary desired in first letter. Address J 4, Tribune.

PART TIME SALESMEN. Salesmen—A prominent bond house ... ing a free night training course ... who wish to become bond salesmen. The first class will start the evening of Dec. 26. Applications should be made at once. Telephone Central 3485.

REAL ESTATE SALESMEN AND SALES MANAGERS. Several hustlers to sell bungalows, wooded homesites. Plenty of ... Liberal commission. GENERAL SALES MGR., Suite 454. 29 S. La Salle.

SALESMEN. Three specialty salesmen, who have sold cash registers, adding machines, typewriters, or something of similar nature, wanted by one of the largest and oldest established manufacturing specialty companies in America. If you are desirous of a permanent connection, whereby you can make your income measured only by your effort and ability as a salesman, and ... past record will stand investigation, call in person or write. If you write, be sure and give all qualifications, age, nationality, experience, etc. ... 323, 136 W. Lake-st., Chicago.

SALESMEN—WE ARE INCREASING ... organization for 1924, in several ... internationally established notion and specialty line, to general retail trade, consists of 70 staple quality lines ... 18 years. Liberal ... guaranteed, with commission basis ... single men with experience selling ... to dry goods, hardware, or general store ... Only well qualified and recommended need apply. Call Wednesday. No appointments made by telephone. BOYER COMPANY, 4343 Ravenswood-av.

SALESMEN—TO SELL RETAIL "TUFHORSE" Leather Products ... Gloves, Dress and Driving Gloves, ... Footballs, Baseballs, Bats and ... Gloves. Retail experience valuable; ... travel in territory ... prefer experienced men who ... general line exclusively in ... Several states open. Advise territory ... ence, age, experience. No advances ... missions paid until after ... DES MOINES GLOVE & MFG. CO., Des Moines, Iowa.

SALESMAN — INTERVIEW ... country bankers, merchants ... sional men. Solicit account on ... able contract ever offered. Endorsed ... of Chicago banks. Nothing to sell ... Our men a... $500 month ... erences required. See Clark or ... NOIS ADJUSTING AND FINANCE ... ATION, 22 E. Van Buren.

SALESMAN WANTED. Good talker, previous experience ... picture films, to sell special features ... Liberal salary and expenses. ... Proposition straight salary. Liberal ... Opportunity also travel in England ... combination man and wife. Address ... Tribune.

SALESMEN—BY RESPONSIBLE C... to sell exceptionally attractive ... ties on small payments. This is ... selling. Minimum commission $15 ... Salesmen should average 2 or more ... Permanent for competent workers ... S. Michigan. Room 1432.

SALESMAN—RESIDENT. Experienced; ostrich, fancy feathers, flowers; high class trade only; ... lished concern; commission. HAYFLICH & CO., 19 W. 38th, New York City.

SALESMEN—AN OLD WELL ESTABLISHED real estate bond house has attractive proposition to offer two live salesmen; ... experience not essential; must have ... tioned references; can also use two ... part time basis. Call 412, 10 S. La Salle.

SALESMAN — MILLINERY, NOW ... trimmed hats in the middle West ... stores and milliners, to handle ... Chicago manufactured popular priced ... and children's hats; all communications confidential. Address Y 273, Tribune.

SALESMEN—EARNINGS UNLIMITED ... ing Sterling GRIP-TITE cord ... mission. Full or part time. ... preferred. Call or write STERLING ... CORP. 1509 Mich.-av., 2d.

SALESMEN — SIDE LINE ... money selling our line of ... flapper suits. Write immediately ... ritory and references. Belvidere ... Co., Belvidere, Ill.

SALESMAN—TO REPRESENT ... cago and surrounding territory ... high class man, familiar with ... and dry goods trade. Gordon ... Co., 332 W. 9th-st., Kansas City.

SALESMEN—WE HAVE A VACANCY ... several experienced corset men ... cover middle west; a well advertised ... line; drawing account and commission ... 193, Realservice, 15 E. 40th-st., ...

SALESMAN—ADVERTISING, HIGH ... to sell store magazine to ... men's furnishing stores, in 1924 ... tral 4311 for appointment.

SALESMEN—2 AUTOMOBILE; ... high powered closers; best ... Chicago; start training now for ... show. Apply 3924 Irving Park-...

SALESMAN—WITH OFFICE TO ... full line of summer clothing ... and woolen vests. See-port ... 124 Bleecker-st., N. Y. City.

SALESMEN — WILL GIVE A ... or liberal drawing account ... per week; age over 25; must ... 5 N. La Salle-st., Rm. 213. Mr. ...

SALESMEN—TO SELL XMAS ... exquisite design, color; big ... Mills, 53 W. Jackson-blvd.

SALESMEN — 4, $7.50 ... chants net you $20 daily ... SAYERS SYSTEMS, 280 ...

SALESMEN—WITH RADIO ... MR. SCHRAM. Roosevelt 2233 ... 19th-st.

SALESMEN—EXPENSES PAID ... Monday morning. 742-44 ...

SPECIALTY SALES... Here is an opportunity to ... $4,000 a year up selling on the ... sumer plan an absolute necessity ... around demand. City or country ... with full protection. Apply ... URQUHART, Suite 1603, 130 ...

2—SALES MANAGERS. Also PIANO SALESMEN WANTED. A large New England Piano ... bright young men under 40 ... You must be able to furnish ... from $3,000 to $5,000, show ... cessful record of business and ... have unquestionable references ... handle men. Our General Manager will ... able men who can fully meet ... ments in Chicago, Ill., on a ... Information about yourself by ... cation first required. Address K ...

SUBDIVISION SAL... For DEMPSTER "L" TERM... ERTY. Why waste time ... subdivisions. New Subdivision ... nation; cream for your customers ... ity for you. Phone Randolph ... dress O A 584, Tribune.

Miscellaneous.

DISHWASHER—STEADY ... wages. Call at once. 344 N. ...

DISHWASHER—EXP. FROM ... week; white. 210 W. Kinzie...

WANTED—MALE HELP.

Professions and Trades.

ARCHITECTURAL DRAFTSMAN — YOUNG man, experienced on apartment buildings; college graduate preferred. State qualifications, salary desired, and when available. Address K J 117, Tribune.

AUTO BODY METAL FINISHERS, experienced. Apply PULLMAN CAR WORKS Auto Body Division, 104th and Erickson-av.

AUTOMOBILE MECHANIC—EXP.; MUST know ignition. Aply 844 Elston-av.

BOOKBINDERS—ALL AROUND MEN. Apply Ideal Bookbindery, 309 N. River-st.

BUTCHER WANTED—EXPERIENCED, at once; refs. required; none other need apply. Scandinavian preferred. 4345 North-av.

BRICKLAYERS WANTED

Pressed and common; highest wages. Douglas-blvd. and Central Park; large job.

BRICKLAYERS — HIGHEST WAGES; LONG job. 3953 W. Polk-st.

CABINET MAKERS.

KELLOGG SWITCHBOARD CO., 1066 W. Adams-st.

COOK—TO OPERATE BOARDING house; good opportunity to make money. GUYAN MACHINE SHOPS, Logan, W. Va.

COMPOSITOR — EXPERIENCED stone work. Union. Steady position. Address H Y 252, Tribune.

DIE SETTER—EXPERIENCED, WHO CAN qualify as assistant foreman, sheet metal department, in Central Illinois factory. Permanent. Address K J 9, Tribune.

DROP FORGE FOREMAN Wanted—With automobile experience. State full particulars in first letter. Address K J 17, Tribune.

ENGINEERS. START THE NEW YEAR RIGHT

with a live, growing concern which offers an opportunity for an engineer to do development work. A variety of problems along manufacturing lines and studies in special engineering work will be part of your work. You should have college education, several years practical experience and a thorough knowledge of the fundamentals of engineering. The positions are permanent, salary good, with unlimited advancement for the right man.

Room 1508 Mallers Bldg., 5 S. Wabash-av. WESTERN ELECTRIC CO.

FOREMAN — FOR ASSEMBLY DEPT., small metal parts; 20 employes; must be steady producer; write fully; state experience, references, and salary expected. Address O 116, Tribune.

FURNITURE REPAIRMAN — A1. HUMBOLDT 1027.

HARNESS MACHINE OPERATOR—UNION and cycline machines. EDWARDS SADDLERY CO., 725 N. Cicero.

LINOTYPE OPERATOR—PERMANENT POSITION at best wages for good man; non-union. Write or apply R. R. DONNELLEY & SONS CO., 731 Plymouth-ct.

LINOTYPE OPERATORS AND PRINTERS—Steady; days; suburban shop; nonunion. Address J G 63, Tribune.

MAN—YOUNG, 17-20, TECHNICAL HIGH school graduate, one who has specialized in printing. Salary to be agreed upon. See MR. HAPPENNY, Room 208, 222 N. Wabash, Monday, 9 a. m.

MECHANICAL DRAFTSMAN—Only men with at least six years' experience need apply. Write full particulars. KOHLER CO., Kohler, Wis.

MECHANIC—EXP. FOR GEN. MAINTENANCE work. Lindsay Light Co., 161 W. Grand.

MORGAN MERCHANT MILL MEN FOR INDIA.

Rollers, assistant rollers, guide setters and heaters, experienced on Morgan Merchant Mills, are required for a plant in India. Three year contract, salary and bonus, transportation both ways, and two-thirds salary paid while traveling.

Reply giving age, family, education, citizenship, experience in detail, and references, to

PERIN & MARSHALL, 1107 Broadway, New York City.

PLUMBER— Call Republic 8674.

PRINTER—FIRST CLASS COMPOSITOR for best grade of commercial work; steady situation. GEO. F. McKIERNAN & CO., 638 S. Green-st.

PRINTER—YOUNG; TWO-THIRDER. 542 W. Van Buren-st.

TRADE PAPER EDITOR — EXP. MAN OR woman. For quick interview give age, education, exp., salary expected, etc. Confidential. Address Y 104, Tribune.

TOOL DESIGNERS — SEVERAL. HIGH grade, at once, on automotive work. RELIANCE DIE AND STAMPING CO., 561 W. La Salle-st.

TOOL AND DIE MAKER. APPLY AT 849 N. Morgan-st.

Pharmacists.

APPRENTICE—FOR DRUG STORE. Dorchester 5210.

DRUG CLERK—AT ONCE. 2 OR 3 YEARS experience. Gignoid Drug Co., 31st and Indiana.

Salesmen, Solicitors, Etc.

ACCIDENT HEALTH SALESMEN — WHOLE or part time; Chicago towns in Ill. See General Accident Ins. Co., 64 E. Jackson-blvd.

ANNOUNCEMENT TO SUBDIVISION SALESMEN OR SALES MANAGERS. 1923 HAS BEEN THE BIGGEST YEAR IN OUR BUSINESS HISTORY. 1924 WILL GREATLY SURPASS 1923, AND WE ARE PREPARING TO TAKE CARE OF THAT BUSINESS. WE HAVE JUST PURCHASED $4,000,000 CLOSE-IN SUBDIVISION IN **NORTH EDGEWATER,** LOCATION OF WHICH WILL BE ANNOUNCED IN A FEW DAYS. IF YOU ARE A REAL HUSTLER AND WANT TO GET IN ON THE BIGGEST SELLING CAMPAIGN OF THE YEAR, CALL EITHER OFFICE, 424 OR 629 FIRST NATL. BANK BLDG. ASK FOR DEPT. MGR.

OLIVER SALINGER & CO.

ATTENTION. YOUR OPPORTUNITY. SUBDIVISION SALESMEN HERE IS YOUR CHANCE. WE ARE OPENING OUR DEVON-KEDZIE ADDITION TO NORTH EDGEWATER. BIG ADVERTISING CAMPAIGN TO FOLLOW.

We have openings for a few good live salesmen who have brains, energy, and character to associate themselves with an organization which has the best properties on the market for you to sell.

We sell our properties with improvements paid for.

Our men are making big money. We give you all the co-operation possible; good commissions; special attractive proposition to men with cars. Call at once. Ask for Sales Manager.

KRENN & DATO, EXCLUSIVE AGENTS FOR MRS. ROCKEFELLER-McCORMICK'S PROPERTY, 600 N. MICHIGAN-AV., CORNER OHIO.

DO YOU WANT TO MAKE SOME REAL MONEY? HERBERT BURTON can show you how to get quick results selling property in **FORD CITY.** the fastest selling real estate in Chicago today. No experience necessary; either full or part time. Have a talk with **HERBERT BURTON,** ROOM 300, 30 N. DEARBORN-ST.

HIGH CLASS SPECIALTY SALESMEN UNDER 35 YEARS OF AGE, to call on medical and dental professions; established equipment; unlimited possibilities; exclusive protected territory; average weekly earnings successful men over $100; commission basis and drawing account to those who qualify. Apply 110 W. Ohio, Mr. Williams.

WANTED—MALE HELP.

Salesmen, Solicitors, Etc.

ATTENTION, SALESMEN.

We want 6 real salesmen to sell first class oil burners; one of the very best on the market; live leads received from present newspaper advertising; old established firm; commission basis.

STRAND ENGINEERING CO. 671 N. Michigan-blvd.

ELECTRICAL SPECIALTY SALESMEN.

One of the largest electrical manufacturers in the U. S. has immediate openings for high caliber electric washing machine salesmen. The opportunity is big and calls for finished salesmen. Those who know by experience how to sell to the dealer and for the dealer. Must have several years' experience in this field. An attractive arrangement will be made on basis of salary and bonus or guaranteed drawing account and commissions. We prefer men about 35 with strong personality. Negotiations confidential. Give full outline of your experience, references, telephone number, and when available. Prompt interview assured those who reply satisfactorily.

Address K K 52, Tribune.

Excellent Opportunity

for young man who is an experienced cloak and suit salesman with local and out of town following; only those qualified need apply; will give interest to right party. Address O C 127, Tribune.

Magazine Salesmen, ATTENTION!

We have gone back to the old way of getting subscriptions, by including with Collier's Weekly Premium Books and Standard Magazines at lowest rates and highest commissions. Investigate. P. F. COLLIER & SON, 1012 S. Wabash-av. Room 800.

METAL STAMPING SALESMAN.

Experienced in selling miscellaneous line of sheet steel stampings; excellent opportunity with large manufacturer whose good will developed during past forty years will be of great assistance. State age, past experience, and salary desired in first letter. Address K J 4, Tribune.

PART TIME SALESMEN.

Salesmen—A prominent bond house is opening a free night training course for men who wish to become bond salesmen. The first class will start the evening of Dec. 26. Applications should be filed at once. Telephone Central 3485.

REAL ESTATE SALESMEN AND SALES MANAGERS.

Several hustlers to sell bungalows and wooded homesites. Plenty of Red Hot leads. Liberal commission.

GENERAL SALES MGR., Suite 454, 29 S. La Salle-st.

SALESMEN.

Three specialty salesmen, who have sold cash registers, adding machines, typewriters, or something of similar nature, wanted by one of the largest and oldest established manufacturing specialty companies in America. If you are desirous of a permanent connection, whereby you can make an income measured only by your efforts and ability as a salesman, and your past record will stand investigation, call in person or write. If you write be sure and give all qualifications—age, nationality, experience, etc. Room 323, 136 W. Lake-st., Chicago.

SALESMEN—WE ARE INCREASING OUR organization for 1924, in several states. Internationally established notion and hardware specialty line to general retail trade. Line consists of 70 staple quality items, established 18 years. Liberal salary and expense guaranteed, with commission basis. Prefer single men with experience selling specialties to dry goods, hardware, or general store trade. Only well qualified and recommended men need apply. Call Wednesday. No appointments made by telephone. BOYE NEEDLE COMPANY, 4343 Ravenswood-av. E. D. Davis.

SALESMEN—TO SELL RETAIL STORES "Workhorse" Leather Products; Work Gloves, Dress and Driving Gloves, Golf Bags, Footballs, Baseballs, Bats and Baseball Gloves. Retail experience valuable; a car to travel in helps; can use good side line men; prefer experienced men who can carry our general line exclusively in an entire state. Several states open. Advise territory preference, age, experience. No advances or commissions paid until after one week's work. DES MOINES GLOVE & MFG. CO., Des Moines, Iowa.

SALESMAN — INTERVIEW CITY AND country bankers, merchants and professional men. Solicit account on most acceptable contract ever offered. Endorsed by 85% of Chicago banks. Nothing to sell or carry. Our men actually average $800 monthly. References required. See Clark or Joyner. ILLINOIS ADJUSTING AND FINANCE CORPORATION, 22 E. Van Buren.

SALESMAN WANTED.

Good talker, previous experience motion picture films, to sell special feature films. Liberal salary and expenses. No commission. Proposition straight salary. Liberal expenses. Opportunity also travel in England. Prefer combination man and wife. Address O P 552, Tribune.

SALESMEN—BY RESPONSIBLE CORPORATION, to sell exceptionally attractive securities on small payments. This is not stock selling. Minimum commission $15 per sale. Salesmen should average 2 or more daily. Permanent for competent workers. Call 332 S. Michigan, Room 1432.

SALESMAN—RESIDENT. Experienced; ostrich, fancy feather and flowers; high class trade only; long established concern; commission. HAYFLICH & CO., 19 W. 38th, New York City.

SALESMEN—AN OLD WELL ESTABLISHED real estate bond house has attractive proposition to offer two live salesmen; bond experience not essential; must have unquestioned references; can also use two men on part time basis. Call 412, 10 S. La Salle-st.

SALESMAN — MILLINERY, NOW SELLING trimmed hats in the Middle West to dept. stores and milliners, to handle as a side line Chicago manufactured popular priced misses and children's hats; all communications held confidential. Address Y 273, Tribune.

SALESMEN—EARNINGS UNLIMITED SELLing Sterling GRIP-TITE cord tires on commission. Full or part time. Man with auto preferred. Call or write STERLING TIRE CORP., 1509 Mich.-av., 2d.

SALESMEN — SIDE LINE MEN MAKE money selling our line of play suits and flapper suits. Write immediately, giving territory, and references. Belvidere Garment Co., Belvidere, Ill.

SALESMAN—TO REPRESENT US IN CHIcago and surrounding territory; must be high class man, familiar with ready to wear and dry goods trade. Gordon Bros. Mfg. Co., 332 W. 9th-st., Kansas City, Mo.

SALESMEN—WE HAVE A VACANCY FOR several experienced corset men only to cover middle west: a well advertised branded line; drawing account and commission. Box 193, Realservice, 15 E. 40th-st., N. Y. City.

SALESMAN—ADVERTISING, HIGH GRADE, to sell store magazine to department and men's furnishing stores, in 1924. Call Central 4311 for appointment.

SALESMEN—2, AUTOMOBILE; MUST BE high powered closers; best selling line in Chicago; start training now for automobile show. Apply 3924 Irving Park-blvd.

SALESMAN—WITH OFFICE TO CARRY A full line of summer clothing, golf coats and woolen vests. Seaport Vest Co., Inc., 124 Bleecker-st., N. Y. City.

SALESMEN — WILL GIVE A REAL WORKer liberal drawing account; $100 and up per week; age over 25; must know Chicago. 8 N. La Salle-st., Rm. 213. Mr. Cieslak.

SALESMEN—TO SELL XMAS POST CARDS; exquisite design, color; big profit. Mills & Mills, 58 W. Jackson-blvd.

SALESMEN — 4, $7.50 SALES TO MERchants net you $20 daily. SAYERS SYSTEMS, 280 SHEFFIELD-AV.

SALESMEN—WITH RADIO EXPERIENCE. MR. SCHRAM. Roosevelt 2233. 907-913 W. 19th-st.

SALESMEN—EXPENSES PAID. APPLY Monday morning. 742-44 S. Wabash, 2d fl.

SPECIALTY SALESMEN.

Here is an opportunity to make from $4,000 a year up selling on the direct to consumer plan an absolute necessity with year around demand. City or country territory with full protection. Apply after 10 a. m. URQUHART, Suite 1601, 159 N. State-st.

2—SALES MANAGERS—2 Also PIANO SALESMEN WANTED.

A large New England Piano House requires bright young men under 40 for branch stores. You must be able to furnish cash bond from $3,000 to $5,000, show a clean, successful record of business and sales ability, have unquestionable reference and able to handle men.

Our General Manager will interview desirable men who can fully meet our requirements in Chicago, Ill., on a later date. Full information about yourself by written application first required. Address K J 37, Tribune.

SUBDIVISION SALESMEN

For DEMPSTER "L" TERMINAL PROPERTY. Why waste time cleaning up old subdivisions. New Subdivision. New Organization; cream for your customers; opportunity for you. Phone Randolph 1821, or address O A 584, Tribune.

Miscellaneous.

DISHWASHER—STEADY WORK. GOOD wages. Call at once. 344 N. Laramie-av.

DISHWASHER—EXP. FROM 8-6; $14. A week; white. 210 W. Kinzie-st.

WANTED—MALE HELP.

Miscellaneous.

ABSOLUTELY FREE.

To a class of 25 men and women we will give a course in salesmanship without cost or obligation on your part by one of the best instructors in Chicago. This class will open early in January and will be conducted two evenings a week and will in no way conflict with your present employment. This is your opportunity to learn a vocation that commands a high salary at all times. For application blank address E S 108, Tribune.

WE PAY COMMISSION.

If you are in touch with social events such as weddings, receptions or club functions, where floral decorations are needed; if you have knowledge of coming events and are able to obtain for us the privilege of submitting figures, address O A 112, Tribune.

START THE NEW YEAR WITH PERMANent, healthy, outdoor work. We teach clean, intelligent men with or without experience, to drive our way, and place in positions which pay on an average of $35 a week. Openings on the north, south, and west sides. THE YELLOW CAB CO., 57 E. 21st-st.

MEN—2, TO TAKE ORDERS WITH LOCAL manager; must be neat appearing and over 21 yrs. of age; salary and commission to start. Apply Rm. 805, 25 N. Dearborn-st.

MEN—TWO, TO SELL SUBDIVISION PROPerty on the West Side; big money; full or spare time. 1016, 36 So. State-st.

HOUSEMAN—FIRST CLASS, WHITE; MUST have references. 945 Sheridan-rd., Evanston 5083.

PORTER—CALL AT ONCE. KINZIE DRUG CO., 3529 N. Clark.

Employment Agencies.

TODAY'S OPENINGS.

COLLECTION CORRESP.	$200
WELFARE AND EMP. MGR., College man	2,400
ACCOUNTANT—Iowa	2,750
SR. ACCOUNTANT	250-300
SEMI-SR. ACCOUNTANT	200
JR. ACCOUNTANT	175

12 BOOKKEEPERS.

For Jr. Acctg. work	150
10 SALESMEN	30-60
LEDGER CLERK	30
3 ASST. BKKPRS.	25
SR. AND JR. OFFICE CLKS.	90-125
OFFICE CLERK—Auto Tires	125

No registration fee. Very reasonable rates.

GLADER AGENCY, 220 S. STATE-ST. SUITE 1202.

"A. R. B." OPENINGS.

BOOKKEEPER, loop mfg. firm	$35
LONGHAND BILL CLERK, machy. exp.	$35
BANK TELLER, paying or receiving exp.	$27
APPROPRIATION LEDGE. CLERK	$28
COST CLERK, W. S. firm	$25
RAILROAD FRT. RATE CLERK	$150
RAILROAD A. F. A. CLERK	$135
5 JR. OFFICE CLERKS	$20
3 STOCK CLERKS AND PACKERS	$20
7 OFFICE BOYS, age 14-16	$12-$15

FREE REGISTRATION TO ALL.

American Railway Bureau, 11 S. LA SALLE-ST., ROOM 1131.

YOUR POSITION GUARANTEED STEADY—

Auto Mech.	$40-$45	Cook, Sec.	$35
Ford Mech.	70	Kitchen Men	$60 R-B
Auto Trimmer	$	Counter Man	$25
Carpenter	82c-$	Bell Boys	$30
Filer and Setter	60	Bus Boys	$60 B
Learn Trade	$	Housemen, Pri.	$75 R-B
Drill Press	50c-60	Orderly	$50, R-B
Punch Press		Janitor	$100
Assemblers	50	Garage Men	$30-$35
Rubber & Polisher	80	Handy Men	$25-$28

CALL AT EITHER OFFICE. LA SALLE, 406 S. DEARBORN, 2d Floor, S. W. Cor. Van Buren. WASHINGTON, 179 W. WASHINGTON, 2d Floor, S. E. Cor. Wells.

O'SHEA WANTS

SALESMEN [20], High Class propositions, Comm. Expenses	$150-$300 Mo.
ACCOUNTANTS—Sr., Semi-Sr. and Jrs.	$135-$250
BOOKKEEPER—Beginner	$27.50
STENOGRAPHER—High Grade ofc.	$150
COST CLERK—Limited exper.	$125
CLERK-TYPIST—Sales, Auto Row	$115
JR. CLERK—Neat appear—Advert.	$90
MIDDLE AGED MAN—Night work	$125

O'SHEA EMPLOYMENT, ROOM 800-806, 64 E. JACKSON.

BOOKKEEPER	$150
LEDGER CLERK	$130
ASST. BOOKKEEPER	$130
3 CLERKS	$110
SALES CORRESPONDENT	$200
SALES PROMOTION MAN	Open

MANY OPENINGS TO SELECT FROM.

COMMERCIAL AGENCY, 109 N. DEARBORN-ST. RM. 1203.

MILLWRIGHT	85c	AUTO MECH	70c
Engineer, col.	$130	Auto washer	$35
Engineer, no lic.	$175	Garage flunky	$25
Screw Mach.	80c	Shipping room	$24
Polisher	$85	Office Clerk	$30
Machinist	85c	Bus Boy	$20 & B.
Lathe Hand	75c	Cook Helper	$25
Tool and Die	90	Cook, lunch	$35
Maintenance	$60 B&R	Hotel Clerk	$100

BUSCH AGENCY, 157 W. Randolph-st.

TECHNICAL POSITIONS FOUNDED 30 YRS.	
Struct. Detailer, Shop Drawings	$175
Struct. Engr., lt. Steel Bridges	$250
Mech. Dftsm., several, machy. & tools	$130-$175
Salesman, Contractors' Equip., East	$250
Radio Designing Engr., exp.	Open

THE ENGINEERING AGENCY, INC., 53 W. JACKSON-BLVD.

SALESMEN, LDRY. MACHY., $300; UPHOLstered Furn., $5,000; Systematizer, Dept. Store Exper., $4,800; Credit Man Dept. Store Exper., $3,600; Chemist, Roofing; Jr. Clks., Banks, Offices, $85-$110; Piano Mgr., $5,000 and bonus; Sales Mgr., Projectoscope, $5,200. BUSINESS MEN'S CLEARING HOUSE, 209 S. State-st. 614 Republic Bldg.

BOOKKEEPER, WAREHOUSE, $40; REC. Teller, Loop, $150. Salesmen, Tires, $125. Salesmen, $150. Shipping Clerk, $30-$35. Hotel Clerk, $125. Stock Clerk, $25-$30. Gen. Office, $25-$30. Jr. Clerk, $90-$100. Learn Shipping, $22-$25. FRANKLIN EMPLOYMENT AGENCY, R. 403, 109 N. DEARBORN-ST.

SALESMAN — CITY, RETAIL TRADE, $160 and exp. Salesman, paper products, $200 and comm. Salesman, glue, salary and comm. C. P. A.'s, Chi. exp.; trav. and ret. exp. on systems.

H. H. HARRISON & CO., 19 S. La Salle-st., Suite 807.

CORBOY SERVICE.

TYPIST—Gentile; good opp.; loop	$110
REC. TELLER, N. W. side	$130
JR. CLERKS, S. S.	$95-110
BOYS [10], 16 yr., S. S.	$50

20 W. Jackson-blvd., Rm. 1108. Wab. 9284.

HIGH GRADE MEN can always secure a position through THE VOCATIONAL BUREAU, INC., Suite 1430, 220 S. State-st. "The World's Best Employment Service."

ARCHITECTURAL DRAFTSMEN AND REnderers, $50 to $125; several struct. engr., $150 to $300.

ARCHITECTS AGENCY, 10 years at 115 S. Dearborn-st.

CONSOLIDATED AGENCIES.

5 JR. ACCOUNTANTS	$150
10 CLERKS	$100-$130

110 S. DEARBORN-ST.

MEN — NO EXPERIENCE, $26; YOUNG men, $24; handy men, $32.50; railroad freight clerks, $200; clerk, $25. Peerless Employment Agcy., 156 W. Washington.

SALESMEN—HDW., CORDAGE, SAL. DEP. MECH. DRAFTSMEN, FRT. CARS, $50 WK. KORNETT HONES, INC., 20 W. Jackson-blvd.

MECHANICAL DRAFTSMAN, $35 A WEEK. H. H. HARRISON & CO., 19 S. La Salle-st., Suite 807.

TRADE SCHOOLS.

TELEGRAPHY MEN AND WOMEN.

18 to 30 years of age, to train for positions as Telegraph Operators with big railroads and private companies that pay $150 per month and up; also men for Radio Operators. Positions now open. We train you in your spare time, at the institute or at home. If unemployed, we will get you a job to carry you while training for permanent positions. Call, write or phone.

MR. TURNELL, CHICAGO TELEGRAPH INSTITUTE. Victory 3070. 3400 S. Michigan-av. City office, Rm. 1259, 53 W. Jackson.

EARN MONEY AT HOME — YOU CAN make $15 to $60 weekly in your spare time writing show cards. No canvassing. We instruct you by our new simple Directograph System, supply you with work and pay you cash each week. Write today for full particulars and free booklet. WEST-ANGUS SHOW CARD SERVICE LTD., 252 Colborne Bldg., Toronto, Canada.

MAKE $60 TO $175 WEEK.

BIG FUTURE IN ELECTRICITY. Prepare in America's Greatest Practical School. FREE RADIO AND AUTO ELECTRICITY. Write, phone, or call any day or Mon., Wed., or Fri. eve.

Coyne Electrical School, 1312 W. Harrison-st. Ph. Monroe 6780.

ACCOUNTANTS — AMBITIOUS AND CAPAble, now employed, to prepare for work in Federal Income Tax Law Procedure and Practice under direction of firm of Tax Specialists with thousands of clients and national reputation. Earnings limited only by ability. In replying give phone number where you may be reached for appointment. Address O A 575, Tribune.

HOTELS—NEED TRAINED MEN—NATIONwide demand for high salaried executives; past experience unnecessary; we train you by mail and put you in touch with big opportunities everywhere. Write at once for particulars. LEWIS HOTEL TRAINING SCHOOLS, Desk 718, Washington, D. C.

MEN—LEARN BARBERING, DAY OR EVEning. Our system of teaching known everywhere. Barber ethics and salesmanship included in our Post Graduate department, which qualifies for best jobs. Call or write. MOLER BARBER COLLEGE, 105 S. Wells-st.

COLORED MEN'S OPPORTUNITY — LEADing automobile school has opening for four men. Automotive mechanics and chauffeuring. Reduced rate to all class. Job while learning if unemployed. Evening class. Address K C 495, Tribune.

BE A DENTAL LABORATORY EXPERT—Uncrowded, big pay field. Course quickly learned in day or eve. school without books; LEARN BY DOING. Write or call for catalogue No. 51. McCarrie School of Mechanical Dentistry, 34 W. Lake-st., Chicago, Ill.

AUTOMOTIVE ELECTRICITY PAYS $150 to $500 a mo.; qualify for job in few weeks. AMBU ENG. INST., 2632 Prairie-av.

AUTOMOTIVE ELECTRICITY PAYS $150 to $500 a mo.; qualify for job in few weeks. AMBU ENG. INST., 2632 Prairie-av.

TRADE SCHOOLS.

THESE JOBS LEAD TO BETTER ONES GET YOURS NOW!

We have hundreds of jobs open for ambitious men who want to learn to make $50 to $125 per week in the AUTOMOBILE BUSINESS.

This is an "earn while you learn" proposition. For a limited time we GUARANTEE to get you a job paying $35 to $30 per week at the start. Pay only a small payment down on your instruction and the balance from your earnings.

Instruction covers actual practical shop work in all automobile subjects. You work on all types of cars—from "flivver to Packard." Every known electrical unit used. Welding, Vulcanizing, Machine Shop and Storage Batteries fully covered. All tools supplied free and a good paying automobile position guaranteed when you graduate.

Write, call, or phone for BIG FREE BOOK and full information about immediate jobs.

GREER COLLEGE OF AUTOMOTIVE ENGINEERING. PHONE CALUMET 4600. 2022 S. WABASH.

SALESMEN—INEXPER. OR EXPER. EARN $2,500 to $10,000 yearly; big demand; city or traveling; free employment service for members. Write or call NAT'L SALESMEN'S TRAINING ASSN., 517 Monadnock Bldg.

YOU CAN MAKE MONEY AT HOME; FULL particulars free. American Show Card System Ltd., 228 Adams Bldg., Toronto, Canada.

AUTO DRIVING AND REPAIRING, $10 UP. License guar. and job, day or eve. classes. MUNSON SCHOOL, 1507 Madison-st.

DOGS, BIRDS, POULTRY, ETC.

Birds.

MALE SINGING CANARIES, $4 AND UP. 809 N. Cicero-av. Open Sunday, 6 p. m.

CANARIES — SEIFERT ROLLERS; REAS.; fine singers; also females. 1238 Adams-st.

CANARY BIRDS—CHOICE ROLLERS, $10. 6539 N. Fairfield, 2d apt.

Dogs.

Best Selection—Xmas Stock. Selling Out.

500 puppies for the winter months. Come while there is a selection. Pedigreed Bostons, $15 up; pedigreed black or red chows, Pekingese, cocker spaniels, fox and bull terriers, $3; collies and shepherds, $5; Airedales, $5; Scottish terriers, Irish terriers, wire haired fox terriers, white Eskimo spitz, Pomeranian spitz and police pups, cheap. Mixed pups, $1. Grown Airedales, Bostons, spitz and collies. No reasonable offer refused on any dog. Every dog guaranteed. Get your puppies in the country and get them healthy. Watchdog, $3. Open day and night. Irving Park-blvd. car west to 64th-av., ½ blk. north to 4069 N. 64th-av.

DOGS—BEST DOGS.

Give a puppy for Christmas; 600 to select from; prices are low; pure white Spitz, Pekes and Poms; 100 collies, long noses and types; 30 toy silk poodles; 25 bull terriers; 30 Boston bulls; 16 shepherds; 25 toy fox terriers; little beauties; 200 mixed puppies; 30 house broken dogs; 100 real Roller canaries, guaranteed singers, $6; other birds and pets; our puppies are brought from the country kennels daily and deposit holds till Christmas; we never close; we ship everywhere. 3957 Armitage-av. near Crawford.

SCOTCH COLLIES. CHOW CHOW

Puppies and grown dogs; drive out Waukegan-rd., No. 42, to Glenview-rd., Glenview, Ill.; also Deerfield, Ill. kennels, covering ten acres, large number to select from. FISHER COLLIE KENNELS. Phone Glenview 71 or Deerfield 235 M-2.

DOGS—SPECIAL SALE.

Fox, bull terriers, $3; collies, $7.50; snow white spitz, $12 up; toy Bostons, beauties, $15; poodles, police dogs, cheap; pointers, hounds, chows, spaniels. We undersell all competitors and guarantee every dog; Angora cats, $5. 3814 North-av.

BOSTONS.

The home of high class Boston terriers offers for sale a fine selection of puppies, 2, 3, 4 and 7 months old. Housebroken. Satisfaction guaranteed. A visit will convince you. PAUL, 2252 Orchard-st., cor. Lincoln-av. Lincoln 8813.

Avoid Downtown Crowd.

Puppies, dogs of all kinds, large selection birds, brass round and imported cages, stands, etc.; fish and all kinds of pets. Best quality at lowest prices. 3942 N. Central Pk., near Irving Park-blvd.

POLICE PUPPIES.

Pedigreed; 2 mos. old; best blood lines obtainable; sire Champion Iman Von Der Mainkur; dam Rosel Von Der Burgholde; both parents imported. DR. CROWE, 2805 Indiana-av.

BEAUTIFUL PEDIGREED GERMAN POlice puppies, 3 months old; well proportioned and very promising; sired by undefeated show winner champion Iwan Mainkus. 7744 Muskegon-av. South Shore 5118.

POLICE DOG PUPPIES.

5 mos. old, sired by imported champ. Arno Von Der Grosskoppie; reg. A. K. C. Rogers Pk 0163.

THOROUGHBRED

Boston terrier puppies, eligible to registration; reas.; fine Xmas present. 436 S. Irving-av. West 4905.

Wonderful Xmas Presents.

Russian wolfhound puppies; reg., ped., 5 mos. old. 1402 W. 59th-st. Call Pros. 1087.

GOOD XMAS PRESENT.

Young Airedale, 5 mos. old; good looking; $15. 3137 Warren-av., basement.

BOSTON TERRIER PUPPIES

$20 up. 4025 Lexington-st. Phone Nevada 1408.

LARGE ASSORTMENT OF BOSTONS FOR Xmas gifts; ped. fox terriers and pedigreed red chow pups; also toy silk poodles. HIRSCH'S DOG SHOP, 1807 W. Madison.

POLICE PUPPIES, SIRE IMPORTED; POlice trained; dam imported, breeding A1; Xmas delivery. The kind you will be proud to own. Cairnedie Kennels, Waukegan, Ill.

AIREDALE PUPS — PEDIGREED; GOOD show prospects; priced to sell. EDW. J. YEOMAN, Waukegan, Ill.

PEDIGREED WIRE HAIRED FOX TERRIER pups, 5 mos. old; moderately priced. Ph. Winnetka 1906.

50 PUPS, PED. AIREDALE AND ST. BERnards, $10-15; bulls, poodles, collies, and fox terriers, $3-5 up. 3357 Mich.-av.

HEALTHY SCOTCH, FOX AND BOSTON Terriers, also Police pups, housebroken. 5440 Broadway.

GERMAN POLICE PUPS, IMPORTER CHAMpion stock; both dam and sire police trained; reas. Smets, 329 W. 59th-st.

2 YEAR OLD HANDSOME MALE RUSSIAN wolfhound; owner gone to Texas; will sell cheap. 928 Winona-av. Sunny. 6260.

BOSTON BULLS, 5 WEEKS OLD, 1 MALE and 6 females, perfect markings, pedigreed; no dealers. 1515 North Park-av.

POLICE DOGS, MALES, 4 MOS.; SHOW type, house broke, $250 value for $125. Ph. Ravenswood 3421. 2248 Winnemac-av.

AIREDALE PUPPIES—FROM OUR PRIZE winning stock; prices reasonable. CAIRNEDIE KENNELS, Waukegan, Ill.

POLICE PUPS—PARENTS BOTH IMPORTed, wolf gray, excellent type, pedigreed. EDW. J. YEOMAN, Waukegan, Ill.

BEAU. COLLIE, 10 MOS. OLD, MALE, reas. Ph. Bittersweet 1702 eves.

AIREDALE PUPS—SEE THESE EXCEPTIONally good. 6846 W. 30th-st. Berwyn 1655-J.

GROWN MALE BOSTON PET; ALSO PUPpies; will sell reas. Sun. 6951 Michigan.

GERMAN POLICE DOGS. 1420 W. 77th-st.

POMERANIAN PUPPIES, 2 FEMALES, 3 mos.; reas. 1748 W. 45th-st.

GER. POLICE PUP, PED., BEAUTIFUL silver gray; $50 up. 11800 Lafayette-av.

WILL SELL PEDIGREED TOY BOSTON bull dog. Call Spaulding 3735.

CHOWS, RED, 3 MOS., CHAMPION STOCK, beauties; ideal Xmas gift. 4316 Hazel-av.

POLICE PUPPIES, THE PICK OF FOUR litters. Luperti, 1261 Argyle-st.

CHOW PUPPIES— 811 Belden-av.

FIRST CLASS PEDIGREED GERMAN POlice dog. 1650 Vine-st., near North-av.

AIREDALE PUPS, ALL BREEDS. JOE'S PET SHOP, 3011 Milwaukee-av.

OFFICE DEVICES.

EDIPHONES—2 DICTATING, 2 TRANSCRIBing machines, hand and electric record shavers. Also 2 Royal typewriters, Dalton adding machine, Todd check writer, hand stamping machine, etc. 2719 Michigan-av. Phone Victory 4711.

ADDING MACHINES, TYPEWRITERS rent, sold; E Z terms. Am. Typewriter Ex., 111 N. Dearborn-st. 7th floor. Central 8748.

ADDING MACH. TYPEWRITERS, RENTED, sold, exchanged; largest stock, lowest prices. Reliable Twpr. Co., 170 W. Wash. Dear. 8043.

WE BUY, SELL, RENT, EXCH. OFFICE mach. See us; save money. PRUITT CO., 170 N. Wells. Ph. Franklin 2118 or 5235.

FOR SALE—MULTIGRAPH AND TYPEwriter. Room 517, 192 N. Clark-st.

PLUMBING, HEATING & FIXTURES.

2 GAS RADIATORS, PRACT. NEW, 2 7 section hot water boilers, brand new. Will sacrifice. STATE AND ARCHER PLUMBING SUPPLY CO., 1833 S. State-st.

A1 QUALITY MATERIAL AT WHOLESALE prices to all. Peoples Plumbing and Heating Supply Co., 490 Milwaukee. Hay. 1018.

GUAR. PLUMBING & HEATING SUPPLIES at wholesale to all. Send for catalogue. B. Karol & Sons Co., Kedzie & Polk. Ked. 9440.

AUCTION SALES.

WILLIAMS, BARKER & SEVERN CO., 628-630 So. Wabash-av. General Auctioneers. Furniture, Carpets, General Household Goods. Telephone Harrison 3777.

ALBERT J. MENDELSSOHN, 1318 E. 47TH-st. Art and household goods auctioneer. Phone Kenwood 8730.

TRUNKS, BAGS, SUITCASES.

ALL LEATHER GOODS AT 50% OFF JUST before the holidays. Try us and see. Monarch Trunk and Leather Works, 24 N. Dearborn-st., 105 S. Wabash-av., 549 N. Clark-st.

WANTED—FEMALE HELP.

Stores and Offices.

BOOKKEEPER — THOROUGHLY EXPERIenced, with knowledge of stenography, for automobile sales agency on West Side. In reply give full particulars, experience and salary expected. Address P D 889, Tribune.

BOOKKEEPER—CAPABLE OF HANDLING large volume of work; good salary; excellent opportunity. Apply Monday morning. SCHWARTZ & SCHWARTZ, 168 W. Adams.

BOOKKEEPER—YOUNG LADY, ASSISTANT bookkeeper, experience necessary. Holtzer-Cabot Electric Co., 6161 S. State.

BURROUGHS BOOKKEEPING OPERATOR—For loop bank; banking experience essential; $100 to start. Call 79 W. Monroe. MR. MYER, 3d floor.

CASHIERS — REFINED LADIES, OF GOOD character, to work in lunch rooms; restaurant experience; salary and bonus. Apply mornings. 227 E. Ontario-st.

CLERK—TO HANDLE PERPETUAL STOCK book. Must be good at figures. Apply Monday morning. SCHWARTZ & SCHWARTZ, 168 W. Adams-st.

CLERKS—5 REFINED YOUNG LADIES; PREfer grammar school grads.; bright, pleasant office; exp. not necessary. YELLOW CAB CO., 57 E. 21st.

COMPTOMETER OPERATORS — EXPERIenced, for work in January and February; good pay. EDWARD C. WARNER, 14 E. Jackson-st. Phone Wabash 5535.

COMPTOMETER OPERATOR — EXPERIenced, for work nights. Apply Auditor, CHICAGO BEACH HOTEL, 51st and Cornell.

DICTAPHONE OPERATOR,

Experienced and capable; steady position; good salary. Room 1505, 58 E. Washington.

Elliott Fisher Operator.

Brunswick-Balke-Collender Co., 29th and Federal-st. Mr. Myers.

FILE CLERKS—EXPERIENCED ONLY, FOR general office work, loop wholesale house. Give phone number, and salary wanted. Address O G 165, Tribune.

GIRLS—OVER 16, FOR FILING AND GENeral office work; South Side residence; $12. Address O A 568, Tribune.

OPERATOR—ELLIS LISTING MACHINE, for loop bank, $85 to start. Call 79 W. Monroe. Mr. Myer, 3d floor.

SALESWOMEN.

Ready to wear. Apply 5th floor, employment office. CHAS. A. STEVENS & BROS., 19 N. State.

SALESWOMAN—EXPERIENCED, AGE 30-35; must live in neighborhood; good salary. F. & G. Dress Shop, 2931 Broadway.

SALESLADIES—EXPERIENCED, TO SELL ladies' ready to wear; highest salaries paid. 426 S. Michigan.

SALESLADY—EXPERIENCED FOR LADIES' ready to wear. SMART STYLE SHOP, 1460 E. 55th-st.

STENOGRAPHER—A1; YOUNG LADY, EXperienced as private secretary. Must be high school graduate, permanent position, with future for right party. Give experience, references, salary and phone. South Side concern. Address K E 280, Tribune.

STENOGRAPHER—YOUNG LADY, EXPERIenced. Lincoln Trust and Savings Bank, 3936 Lincoln-av.

SWITCHBOARD OPERATOR AND FILE clerk; gentile, $16, advancement. Miss Brody, 509 S. Franklin.

SWITCHBOARD OPERATOR — APPLY BEtween 4 and 5 p. m. Monday. 4160 Drexel-blvd., Hotel Biltmore.

TYPIST — GENTILE, SPEEDY OPERATOR only; one who is good at figures preferred; loop wholesale house. Give phone number and sal. wanted. Address O G 169, Tribune.

YOUNG WOMEN,

16 years or over, neat in appearance; no experience necessary, for temporary stock work. Apply 5th floor, Employment Office. CHAS. A. STEVENS BROS., 19 N. State-st.

Factory and Trades.

DIETITIAN.

We are looking for a woman capable of planning the recipes and arranging menus for our chain of cafeterias; she must be a graduate in dietetics and have had at least one year's practical experience; this is an excellent opportunity for some wide awake person; give full details in your first letter as to training, experience, and salary expected. Address S J 251, Tribune.

GIRLS. NO EXPERIENCE REQUIRED.

Clean, light work for girls, 16 years of age and over, at tables in book bindery; easy to learn; advancement in wages assured good workers; no piece work; excellent working conditions; rest rooms and cafeteria.

Experienced bindery girls make high wages; permanent for best girls.

Bring proof of age. Apply ready for work.

R. R. DONNELLEY & SONS COMPANY, 2219 Calumet-av.

GIRLS, 18 TO 25 YEARS OF age, for light bench machine work. BELDEN MFG. CO., 2300 S. Western-av.

MARCELLER—EXPERT, STEADY POSItion, good pay. 526 Belden.

MILLINERY.

Piece or week workers on high grade hand made hats; steady work. COSGRAVE INC., 30 E. Randolph.

MILLINERY OPERATORS,

Experienced only. Apply ready for work. William Richard Hat Co., 177 N. State-st., Room 608.

PUNCH PRESS OPERATORS

Experienced; also girls for light factory work; salary $16 and bonus to start; steady position. Apply at once. NATIONAL WATCH & JEWELRY CO., 1528 W. Adams-st., 2d floor.

SHIRT FINISHER — EXPERIENCED, FOR Belden hotel laundry. Apply at once. Laundry Manager, BELDEN HOTEL, 2300 Lincoln Park W.

YOUNG LADY

experienced as forelady in light assembly. Call COLUMBIA RADIO CORPORATION, 155 N. Union-av.

100—BINDERY GIRLS—100.

Fast moving work. Inserters, Mailers, Table Workers. Pleasant workroom. Cafeteria in plant. Choice of night or day work. Good opportunity. Work is permanent. Can use machine girls. Also beginners.

THE CUNEO-HENNEBERRY COMPANY, Canal, Grove, and 22d-sts. Call at Employment Dept., Grove-st. entrance.

3 MARCEL OPERATORS, 2 MANICURISTS. White Beauty Shop, 2206 Michigan-av.

Household Help.

GIRL OR WOMAN—WHITE OR MULATTO, for housework; experienced; no washing; priv. room and bath. J. Hoffman, 5718 Kenmore-av. Ardmore 0536.

GIRL — GENERAL HOUSEWORK. 7514 Eastlake-terr. Sheldrake 7519.

GIRL—WHITE, LIGHT HOUSEWORK. Ph. Buck. 9447.

HOUSEKEEPER — IN WORKINGMAN'S home; more home than wages; no objection to child. Johnson, 2006 Fowler-st.

HOUSEKEEPER—APPLY 880 N. CLARK-st. 1st apt. after 5 p. m.

HOUSEKEEPER — WITH SCH. GIRL, FOR high class boarding house. Sunny. 0901.

LADY—ELDERLY, FOR HOUSEWORK AND care for children. 1416 Wilmette-av. Wilmette.

MAID—FOR GENERAL HSWK. WHITE, 2 in family. 4718 Ingleside-av. Kramer.

MOTHER'S HELPER — STAY NIGHTS. 920 Marianna. Bittersweet 0631.

NURSEMAID, WHITE.

Competent care 2 children, 3-6; also 2d floor work; own room and bath; references. Oak Park 1898, 500 Linden-av.

NURSE GIRL—PERMANENT POSITION, TO assist in care of baby. Ph. Sunnyside 7752.

WANTED—FEMALE HELP.

Hotels and Restaurants.

CAFETERIA HELP.

Experienced, wanted at once for a new place about to open Wednesday. Cooks, 1st and 2d; salad girls, floor girls, checkers, steam table and counter girls; bus boys. Apply today after 6 p. m. or Monday, all day. 449 N. Clark-st.

GIRLS—TO WAIT TABLE IN luncheonette; good wages. Apply Buck and Rayner's, State and Madison-sts.

GIRLS—STEAM TABLE; EXPERIENCED short hours; carver, experienced; also carver, long hours. Wabash 5098.

WAITRESS—NO SUNDAY WORK. THE Jarvis Co., 167 N. Dearborn-st.

WANTED—PUDDING GIRL. Good salary; no Sunday or holiday work. Apply 214 So. State. WINTER GARDENS.

Saleswomen.

SALESLADIES—OLD ESTABLISHED REAL estate bond house has attractive proposition to offer two live saleswomen, either all or part time; excel. opening for large earnings to right party; bond exp. not essential; must have unquestioned refs. Call 412, 10 S. La Salle.

WOMEN — EDUCATED, BUSINESSLIKE, to learn a selling system and teach it to others; position will pay $50.00 a week; give reference and phone. Address J T 525, Tribune.

Miscellaneous.

TEACHERS, COLLEGE STUDENTS.

Have you ever considered broadening your practical education and experience by engaging in the interesting occupation of selling? This is a high class specialty store, selling women's wearing apparel and accessories.

If you enjoy meeting the public or think you might need something of this nature, are naturally neat and ambitious, we shall be glad to consider you for a temporary position in one of our various departments.

To have experience in this particular work is not necessary, as we know that the students and teachers who have enjoyed selling for us in the past grasped the necessary fundamentals very quickly.

Apply at the 5th floor employment office as soon as possible, using the Wabash-av elevators.

CHAS. A. STEVENS & BROS., 19 N. State-st.

WOMAN — ATTRACTIVE POSITION OPEN Jan. 1 for ex-teacher, substitute teacher or one especially interested in children; age from 30 to 40; pleasing personality; at least h. s. education; position permanent, and will pay right person $200 or more a month; give age, education and phone number. P. O. Box 870, Chicago.

WOMEN.

Four, with good education and pleasing personality, between 25-40, who know something about training children; steady position in Chicago, with good income. MRS. MILLIE EBERHARDT, 3d fl., 86 E. Randolph.

LADY—WINTER IN SOUTH—EXCEPTIONal opportunity for lady of energy and refinement; splendid salary; permanent; rapid promotion with well established house, doing nation-wide business; train fare paid; give full particulars regarding qualifications. Address M N 280, Tribune.

WOMAN — OF GOOD EDUCATION AND pleasing personality, for religious work; Protestant; permanent position; ability recognized; promotion assured. Address J T 483, Tribune.

WOMAN — THE EXCEPTIONAL WOMAN over 30, ambitious, well educated, unincumbered. MR. HOOVER, 58 E. Washington.

PERSON—TO CARE FOR CHILD DAILY. Adell, 1030 E. 47th-st.

MAIDS—COLORED, HAVING EXPERIENCE. Apply 426 S. Michigan-av. MR. COHEN.

Employment Agencies.

"A. R. B." OPENINGS.

2 SECY. STENOS., good future	$30
2 STENOGRAPHERS, loop firms	$25-27
3 STENOS., ins. offices	$2[illegible]
3 TYPISTS and BILL CLERKS	$20-28
2 BURROUGHS BOOKKEEPERS	$25
5 BOOKKEEPERS, double entry exp.	$25
2 ASST. BKKPRS. and LEDGER CLKS.	$23
10 OFFICE CLERKS, neat penmen	$18-20
5 BEGINNER OFFICE CLERKS	$15-17
SWT. BD. OPR., some stenography	$25
3 SWT. BD. OPRS. and TYPISTS	$20

FREE REGISTRATION FOR ALL.

American Railway Bureau, 11 S. LA SALLE-ST. ROOM 1128.

CORBOY SERVICE.

STENOGS. [3] Prot., beginners will do; h. s. ed.	$20-$25
STENOG.-BKKPR., Prot.	$25
STENOG., 2 yr. exp., Prot., S. S.	$100
DICTAPHONE OPR., 8:30-4:30; loop	$110
TYPIST, financial statements; loop	$100
TYPIST, rapid, S. S.	$100
KEY PUNCH OPRS., loop	$100
DITTO MACHINE OPR.; will teach; ln.	$120
GIRLS [10], 16, Gentile; no exp.	$15-$18

20 W. Jackson-blvd., Rm. 1108. Wab. 9284.

O'SHEA ENTIRE FEE 2% OF ANNUAL SALARY.

NO RED TAPE—NO NOTES.

STOCK RECORD CLERK, neat penman	$23
ASST. BKKPR., small office	$25
TYPIST-CLERK, Mich.-blvd.	$23
STENO.-CLERK, small ofc., Mich.-blvd.	$25

Suite 800, Lyon & Healy Bldg., N. E. Cor. Wabash & Jackson. Entrance on Jackson-blvd.

STENO., INS., HRS. 9-5	$25 WK.
Typist, loop	$20 wk.
Cashier, W. S.	$20 wk.
Ledger Clk.	$20 wk.
Beg. Ofc. Girls	$15 wk.

COONEY-RYAN AGENCY, SUITE 1202, 20 E. JACKSON. WAB. 7421.

$25—BOOKKEEPERS—$35

$23—Stenos.—$30. $20—Typists—$25.

VOCATIONAL BUREAU, 220 SOUTH STATE-ST.

BOOKKEEPERS, $28-32; LEDGER CLERK, $20-25; Steno., Loop, $25-30; Beg. Stenos., $18-22; Typists, $20-25; Gen. Office, $18-20; Bank, no exp., $65-75; File Clerk, $18-20; Switchbd. and Typists, $20-22; Cashiers, $18, B.

FRANKLIN EMPLOYMENT AGENCY, R. 402, 109 N. DEARBORN-ST.

PLENTY OF OPENINGS FOR STENO.-SCYS. bookkeepers and Office Clerks.

CRAIG AGENCY, 209 S. State-st. 614 Republic bldg.

COLORED WOMEN

for Hotels, Restaurants, Clubs, Hospitals, Institutions, Private Families, at best salaries. WASHINGTON EMPLOYMENT AGENCY, 179 W. WASHINGTON-ST., 2D FLOOR.

TRADE SCHOOLS.

$50.00

Every girl can now become a beauty specialist. We are enrolling girls with down payments of $5. Complete course consists of marcelling, hair dressing, shampooing, manicuring, facial massage, scalp treatments, hair dyeing, etc. This is a four weeks' course, worth $250. Never before have you been able to enter a school at such a reasonable price. Terms if desired. Private lessons, day and evening classes. Phone or write us for information. The VO PON School of Beauty Culture, 209 S. State-st. Republic Bldg., Room 1100. Wabash 5267.

OWN YOUR OWN BEAUTY SHOP—YOU can learn at Marinello while you hold your present position; day and night courses; skilled operators earn good salary with chance for advancement and independence; easy terms. Call or write MARINELLO, 806 Tower-ct., Chicago.

LADIES—OUR COURSE OF HAIRDRESSING, marcelling, permanent waving, manicuring, massage enables you to have a profitable business or good paying position in short time. Day or evening. Call or write. MOLER COLLEGE, 105 S. Wells-st.

AMERICAN SCHOOL OF ETHICAL BEAUTY Culture—An exceptional school; thorough scientific, individual training. Call, write or phone for catalogue. Dearborn 4323. 190 N. State-st.

INVESTIGATE NEW, PRACTICAL, TIME and money saving plan of instruction. DESNE BEAUTY SCHOOLS, 4750 Broadway. 4750 Sheridan-rd., 1344 E. 63d.

LEARN HEIM SYSTEM

of beauty culture, $50, complete course. Diplomas issued to graduates. 911 W. 63d-st.

PUPIL NURSES—ON DAY AND 2 YEAR courses, credit for previous training. AUBURN PARK HOSPITAL, 78th and Normal-av. Stewart 3373.

BEAUTY CULTURE COURSE IN FEW WKS. Authorized diplomas, Gertrude Hale School, Office, R. 700, 14 W. Washington-st.

EARN MORE MONEY IN BEAUTY CULture. We teach you how. Chicago Hairdressing Academy, 64 W. Randolph-st.

LEARN MARCEL WAVING FROM EXPERTS —6 lessons for $15. Columbia method. R. [illegible], 14 W. Washington, Room 509.

LEASEHOLDS.

BEST HOTEL BARGAIN ON NORTH SIDE—49 fur. rms., some have running water; 5 yrs. lease at low rental; small cash payment to handle. CLINE & DIX, 1127 Argyle-st., Edg. 1334.

SEE LANGE, 704 N. DEARBORN-ST. 42 rms., Wil. dist., 6 yr. lse.; rent $450. 25 rms., walk dist.; rent $275; 5 yr. lease. 6 rm. apt., modern, near Loop, $800; bargain. 36 R., LINC. PK., EXCEL. PROP., $8,000. 17 R., blvd., West; r. $75; $1,750; terms. BARNES, 911, 127 N. Dearb'n. Cent. 6455.

11 RMS., N. S.; MOD.; HT. FURN.; BARG. 15 Rms., st. and el.; barg. for quick sale. CORCORAN, 811 N. Clark-st.

LIPMAN & STEINBOCK, 112 W. ADAMS-ST. Hotels, rmg. houses, and apt. hotels, 8 to 150 rooms, in all sections of city.

FURN., 5 RMS. AND VICTROLA, $350; lease if desired. 6619 Kenwood-av., 4th. H. P. 1015.

40 RMS., WIL. DIST., RT. $500, LSE. 6½ yrs., pr. $11,000. BESHEARS & HENDERSON, 127 N. Dearborn, R. 811. Central 2834.

WILSON DIST., UNFURNISHED, 33 AND 60 rms. Elwood-Williams Co., R. P. 6720.

16 RMS., FURNISHED, LEASE TO MAY, 1925; furnace ht.; $700. 1921 Jkson.-blvd.

FOR SALE—4 ROOMS FURNISHED, INC. victrola, $225; rent $25 mo. 1704 Nelson.

PRINTING, ENGRAVING, BINDING.

500 LETTERHDS., ENV., CARDS, $2. POSTpaid. Rick & Co., 160 N. Wells. Frank. 4735.

LOST AND FOUND.

TO LOSERS.

When you advertise a lost article in The Tribune your advertisement receives the benefit of free listing in The Tribune Public Service Bureau, at 11 S. Dearborn-st., for a period of two months. Such service facilitates the recovery of lost articles. Advertise.

TO FINDERS.

If you have found a cat or dog, a pocketbook, jewelry, or furs, and cannot locate the owner through the "Lost and Found" ads in today's Tribune, call and go through the "Lost and Found" index at the PUBLIC SERVICE BUREAU, 11 S. Dearborn-st.

AIREDALE—LOST—LARGE; MALE; PET to only child; reward. Call Irving 3040.

BILL FOLD—LOST, SAT., LOOP, CONT. Mich. Cent. R. R. pass to Buffalo and money. Rew. State 6321 or Vincennes 1609.

BRIEF CASE—LOST—IMP. PAPERS, SUN. Dec. 16, Brdwy. car; lib. reward; no questions. GLOVER, Cen. 4963.

DOG—LOST—FRENCH BULL PUP, WEIGHT 14 lbs., color seal brindle, time lost; black harness, Sigma Chi pledge button (blue seal with white cross). Answers to name "Si." Call Evanston 1317.

DOG—LOST — WHITE POODLE, OHIO Clark-st.; owner injured in accident, 6 p. m. Saturday. 61 W. Huron. Ph. Dearb. 4193. Reward. Mrs. Fisher.

DOG—LOST—BLACK POLICE, COMMUNIcate TOMLINS, 101 E. Walton-pl. Sup. 2440. Liberal reward.

FOUNTAIN PEN — LOST—GOLD WAHL, Sat. noon, near Field's. Please call Hyde Park 5069; reward.

HANDBAG—LOST—LADY'S, BROWN, SAT. night, between 81st and Bishop and 79th and Halsted; reward. Ph. Beverly 1367.

HOOK FOR EYE GLASSES—LOST — SAT.; gold engraved line feather; reward. Dorchester 2177.

MONEY—LOST—3 $20 BILLS, VIC. 55TH and Ingleside; reward. Fairfax 1627.

NECKLACE—LOST—TUES., ¼ INCH WIDE of gold and red beads. Return to 1539 E. 61st-st., 2d apt. Reward. Dorchester 2983.

PACKAGE OF NEWSPAPER BILLS, LETters, etc. — Lost — In South Chicago; of value to no one but owner; good reward if returned at once. Phone Main 0776 or Midway 0934.

R. S. HENSHAW, 175 W. Washington.

PACKAGE—LOST OR STOLEN—CONTAINing records and bank statements; no value to other than owner. From auto, 12th and Halsted. Rew. Wab. 2119. Van Bur. 1045.

POCKETBOOK—LOST—CONTAIN'G MONEY, passes, papers, Wabash train from St. L. Saturday evening, 22d. Ph. Juniper 5547.

RING—LOST—$100 REWARD. NO QUEStions; engagement ring lost Dec. 14th in double box marked Brandt, Jeweler, 63d-st. Diamond from old engagement ring reset; or Xmas present. Especially valued sentimental reasons. Make owner happy by returning before Xmas. Be a sport. Call Midway 4987.

RINGS — FOUND — TWO. MANDEL BROS. Thursday, Dec. 20. Maywood 1324.

TRAVELING BAG—LOST—LADY'S. CONT. articles of clothing, etc., on Ravenswood L. Sat. p. m.; reward. Juniper 0721.

VANITY CASE—LOST—ON EVANSTON L ex. Sat. p. m.; money and personal effects; liberal reward. Call Austin 9171.

WEDDING RING—LOST—INSCRIBED "P. K. to V. C. D." Saturday afternoon, Madison and Wabash; reward. Normal 2996.

WRIST WATCH—LOST—WITH WHITE GOLD link bracelet, Hillman's basmt. or Mad.-st. Y. Laux, Sunny. 6701 or 1756 S. 18th-st., St. Louis. Reward.

WRIST WATCH—LOST—WHITE GOLD, IN Mandel's or Stevens' Sat. p. m. Reward. E. Winters, Kenwood 8597 or Harr. 0605.

WRIST WATCH—LOST — HARRISON-ST. car, Sunday p. m. Ph. Graceland 3146. Rew.

WRIST WATCH—LOST—IN OR NR. LOOP; pink mks. on dial. Tel. Belmont 1917, a. m.

PERSONAL.

PERSONAL—LEO: GOD PROTECT AND guide you, is our Christmas wish. Please write soon. THE BOSS AND JACK.

PERSONAL—MARY E. T.: MERRY XMAS from Family; write. Mother needs you. J. T.

CLUB AND ASS'N MEMBERSHIP.

FOR SALE—MEMBERSHIP IN ONE OF THE principal North Shore golf clubs; all cash not required. Address Y 581, Tribune.

FOR SALE — LIFE MEMBERSHIP LAKE Shore Ath. Club. Phone Sup. 7937.

BUSINESS PERSONALS.

PERSONAL—SUPERFLUOUS HAIR PERMAnently removed by multiple electrolysis. MME. STIVER, 1009 Marshall Field Annex.

LEGAL NOTICES.

WESTERN PACIFIC RAILWAY FORECLOSURE—Notice of final payment by special master: NOTICE IS HEREBY GIVEN that the United States District Court for the Northern District of California, in the cause entitled "The Equitable Trust Company of New York, as Trustee, Complainant, vs. Western Pacific Railway Company, et al., defendants," in equity No. 169, has by an order filed in the above entitled court on the 15th day of December, 1923, directed that the special master pay out of the sum of $11,150.96 now remaining unclaimed in his hands for the payment of principal and interest on bonds which have not heretofore been presented the proportionate amount directed to be paid under the order of this court of October 11, 1916, to the holders of said bonds, together with such portion of the interest fund hereinafter referred to and accumulated after October 28, 1916, as may be apportionable to said bonds, and has fixed the 2d day of January, 1924, as the date for making such payments.

The said court has further ordered that the special master pay to the holders of bonds which have heretofore been presented subsequent to October 28, 1916, out of the interest accumulated subsequent to October 28, 1916, such amount of interest as may be apportionable to each of said bonds, and has fixed January 2, 1924, as the date for making such payments.

The said court has further ordered that any portion of said sum of $11,150.96, together with any portion of the interest fund of $18,847.79, now in the hands of the special master and remaining unclaimed in his hands after the 1st day of March, 1924, be immediately after said 1st day of March, 1924, paid by the special master into the above entitled court to be disposed of in accordance with the provisions of Section 995 of the Revised Statutes of the United States, and Section 996 of the Revised Statutes of the United States as amended.

And notice is hereby given to all bondholders of the Western Pacific Railway Company who are entitled to payment of moneys under the orders of court above referred to, to present their bonds to the undersigned for such payment at Room 247 Post Office Building, Mission and 7th-sts., San Francisco, California, in accordance with the provisions of said orders.

FRANCIS KRULL, Special Master.

SUPREME COURT, KINGS COUNTY. Leonard Sprinzen, Plaintiff, against Hasel Sprinzen, Defendant—Summons.—Action for annulment of marriage.

To the above named Defendant:

You are hereby summoned to answer the complaint in this action, and to serve a copy of your answer, or, if the complaint is not served with this summons, to serve a notice of appearance on the plaintiff's attorney within twenty days after the service of this summons, exclusive of the day of service, and in case of your failure to appear, or answer, judgment will be taken against you by default, for the relief demanded in the complaint.

Dated New York, November 8th, 1923.

WILLIAM L. SCHWARTZ, Attorney for Plaintiff. Office and P. O. address, 160 Broadway, Manhattan Borough, New York City.

To Hasel Sprinzen:

The foregoing summons is served upon you by publication, pursuant to an order of Hon. Mitchell May, a Justice of the Supreme Court of the State of New York, dated the 13th day of November, 1923, and filed with the complainant in the office of the Clerk of the Supreme Court of Kings County, in the County Court House, Borough of Brooklyn, City of New York, on the 20th day of November, 1923.

Dated New York, November 20th, 1923.

WILLIAM L. SCHWARTZ, Attorney for Plaintiff.

THE REGULAR QUARTERLY DIVIDEND of 1¾% will be paid Jan. 1 to preferred stockholders of record Dec. 20. THE GENERAL TIRE & RUBBER CO., Akron, Ohio.

PATENTS—PATENT ATTORNEYS.

PATENTED SHEET METAL Toys, Novelties, and household utensils wanted to manufacture and market on a royalty basis. Send sample or drawing of what you have. PRESSED METAL CO., SPRINGDALE, PA. (Pittsburgh Dist.)

VICTOR J. EVANS & CO.— PATENTS, TRADEMARKS, COPYRIGHTS. CHICAGO OFFICE, 114 TACOMA BLDG. Main office, 70 9th-st., Washington, D. C.

PATENTS, TRADEMARKS, COPYRIGHTS. MILO B. STEVENS & CO., 53 W. Jackson-blvd. Est. 1864. Main office, Washington.

JEWELRY, WATCHES, ETC.

PAWN TICKETS AND DIAMONDS BOUGHT for cash; also old gold, silver, platinum, broken jewelry, gold teeth, Elgin, Waltham watches, $5 up. Jewelers' Exchange, Room 902 Reliance Bldg., 32 N. State, Dearb. 8905.

HIGHEST CASH PRICES GUARANTEED for your diamonds, pearls, jewelry, and silverware, quick action. [illegible] JAMES HARRISON, R. 707, 7 W. Madison.

OLD GOLD AND SILVER, PLATINUM, DIAmonds, crowns, and bridges, bought; full value paid; private office. U. S. Smelting Works [Old Reliable], 120 S. State, 5th floor.

PAWN TICKETS BOUGHT. ALSO OLD gold, silver, platinum, diamonds; best price. Business confidential. 2 S. Clark-st.

GET 50% MORE FOR YOUR DIAMONDS and pawn tickets, old gold, silver and platinum. R. 1206 Reliance Bldg., 32 N. State-st.

SEWING MACHINES.

CASH OR CREDIT — SINGER ELECTRIC portables, $25; Singer cabinets, $25; Singer dropheads, $15; Singer box tops, $5; all in perfect sewing condition, with attachments. These machines look like new. About 300 Singer machines in this sale. Cash or credit. 2320 S. State-st. Victory 0420.

10 SINGER ELECTRIC PORTABLE, VALUE $64; spec., $37.50; terms. Monroe 4630.

TO RENT—ROOMS—SOUTH.

DORCHESTER-AV., 6146—TO RENT—SINgle rm., n. apt.; near bus, I. C., L. $6 up.

DREXEL-BLVD., 4515—TO RENT—CL. SUN. rms., sd. heat, with or without bath. Bus, surf., L. Reas.

DREXEL-BLVD., 4207, 1ST — TO RENT—Room, suitable for 2; also single room.

DREXEL, 6518—TO RENT—2 NICELY FUR. rms.; priv. ave., priv. fam.; ex. trans.

ELLIS-AV., 3835.

To rent—Cozy steam heated rms., $5-$8 wk. up. 10 min. loop. Douglas 7186.

FIFTY-FOURTH, E., 1362—TO RENT—COM. rms., 1 or 2 emp.; reas. rent; I. C. exp.

FORTY-SEVENTH, E., 1034—TO RENT—Attr. rms., new furn., dec., r. w.; ex. trans.

GREENWOOD, 4418—TO RENT—NICELY furn. outside rm., bath; surf., L., I. C. bus.

KIMBARK-AV., 6236—TO RENT—ATT. FRT. room with sun parlor; also sgl. rm.; good trans.; refs. Ring office bell.

KIMBARK, 6414—TO RENT—ATTRACTIVE front room; also single room; I. C., L.

LAKE PK., 4017—SHORE VIEW—TO RENT —Newly furn., lge. attractive rms., r. w., every mod. con.; I. C., L., bus; $4 to $10 wk.

MICHIGAN, 4145, 2D—TO RENT — COMF. well furn. frt. rm.; also rm.; priv. bath.

NORMAL-BLVD., 6320—TO RENT—NICELY furn. rm.; good trans.; priv. fam.; very reas. Went. 8867.

SIXTY-SEVENTH-ST., E., 2209, 3D APT.—To Rent—Beaut. furn. front rm., share apt. with young couple; kit. priv.; $8.50 ea. for 2, $8 for 1; surf., I. C.

SIXTY-SECOND, E., 550—TO RENT—bright rm.; prt. fam.; exc. trans. Fair. 4179.

TO RENT—THREE LARGE ROOMS, RICHLY furnished, in palatial residence. $10 to $20 per week. 1900 Prairie-av.

TO RENT — FURNISHED FRONT ROOM. 6224 Greenwood. Fairfax 5771.

TO RENT—ROOMS—NORTH.

BERWYN-AV., 1424, 2D—TO RENT—ROOM, hot water heat. Sunnyside 4973.

BROADWAY, 4049. LAKE VIEW 7111.

BROADWAY ARMS—ROOMS. 15 min. loop; $7-$10-$12-$15 week.

BROADWAY, 5534—TO RENT—BRYN MAWR Hotel; sgl., dbl., r. wat., n. fur., $12; L. sur.

CARMEN-AV., 1431 — TO RENT—WELL furn. rms. for 1 or 2 gents; good trans.; surf., Argyle L. ex. neigh. Apply any time after 10.

CLARENDON-AV., 4042, 3D — TO RENT—Charming rm. to refined bus. woman in small private family; reas. Bittersweet 2337.

DEMING, 463, 2D—TO RENT—LGE. FRT. rm., 1 or 2; also sing.; nr. park; excel. tr.

EASTWOOD, 857, NR. WILSON AND SHER.

THE EASTWOOD.

Outside rms., $7-$9; r. water. Sunnyside 0911.

EASTWOOD, 937—TO RENT—COMF. FRT. rms., sgl. or dbl., r. w.; 1 blk. N. Wil. L. bus; 6-8.

EDGECOMB 933. 1 BLK. SHERIDAN L.

North Side's Best Rooms.

For moderate rates and excellent service.

GENEVA-TER., 2464, BLK. W. OF CLARK, so. of Deming—To Rent—Desirable sgl. and dbl. outside rms. reas. Div. 8855.

JARVIS, 1641—TO RENT—LARGE, WELL furnished front room in private residence, suit for business man.

KENMORE, 5653—TO RENT — GABLES Apts.; most beau. rms. on N. S.; $6-$35; ex. trans.; Bryn Mawr L. Evans. Sunny. 1244.

KENMORE, 4837—TO RENT—LG. RM., TW. beds; also others; showers. Lawr. L. bus.

KENMORE, 5648—TO RENT—DESIRABLE rm., sgl. or dbl.; excl. loc.; Bryn Mawr L.

KENMORE, 6145—TO RENT—BACHELOR quarters, newly furn., mod. E. F. 7588.

KENMORE, 4927—TO RENT—LGE. FRT. dbl. r., twin beds; r. w.; reas.; Arg. X. bus.

KENMORE, 4853, 3D—TO RENT—DESIR. suite, priv. bath, priv. fam.; $8. Ard. 1522.

KENMORE, 4118—TO RENT—RMS., NICEly furn.; $6 and up. L. surf., bus; also gar.

LAWRENCE, 1024, THE NETHERLANDS Inn—To Rent—Clean, newly dec., well furn. outside rms. Board optional. Lawr. "L" bus.

MAGNOLIA, 4700—TO RENT—NEWLY FUR. sing., dbl. rms., $6 up. Wil. L. bus.

MONTROSE, 900—TO RENT—ROOMS, ALSO hskp.; rates; 1 blk. E. Sheridan-Bdwy.

ONTARIO-ST., E., 230 — TO RENT—FRT. sgle. and dble. rms.; elec., stm., walk. dist.

RACINE, 4631—TO RENT—SGL.-DBL. RMS. $5-$10 wkly.; Wil. L. Sheridan Park Hotel.

RIDGE-AV., 5608—TO RENT—LG. DBL. frt. bedrm., stm. ht., for 2 or 3. Kitch. priv.; new bldg.; 1 blk. L. surf. bus. $10. Troop.

SHERIDAN, 4057 — HOTEL SHERCOMBE—To Rent—125 rms., hotel service, with phone, running water every room, home environment; 4 blocks uptown shops; 1 block Sher. L. exp. bus to door; $7-$10 single rms., with priv. bath for 2 or 3 persons, $9-$4 ea.

SHERIDAN, 855. LAKE VIEW 7111.

LAKE SHORE ARMS. BEAUT. ROOMS. $12 WK. UP. BET. PINE GR.-LAKE.

SHERIDAN 4047. WELLINGTON 8080.

THE MINERVA HOTEL. Modern comfortable rooms, $8 to $14. 1 block North Sheridan L. surface, bus.

SHERIDAN, 5055—TO RENT—BEAU. FUR. rm., s. par., twin beds, adj. bth., for 2-3.

SHERIDAN, 4733, THE MOUNTFORD—To Rent—Sgle. and dble. outside rms.; nr. bath.

SHERIDAN, 4322—TO RENT—FRONT OUTside rms., r. w.; Mur. bed; $8 up; Wil. X.

WINTHROP-AV., 5046.

HOTEL DEL MAR

80 rooms just completed, 50 baths; new bldg., finely furnished; conv. to Argyle L. bus and surf.; now open for guests; moderate rates.

WRIGHTWOOD, 536 — TO RENT—HSKPG. and sleeping rms., stm. heat, hot water.

TO RENT—LGE. OUTSIDE BDRM.; STM. h. w., elect. lt.; nr. Linc. pk.; gent. $5. Lake View 4269.

TO RENT—PLEAS. FRT. RM., CONN. BATH, priv. fam.; ref. req. Sheldrake 4158.

MONTEZUMA LODGE.

HOMEY HOTEL FOR HOMEY FOLK. Outside rooms, with or without baths. 3 ROOM KITCH. FOR 2 OR 4 PEOPLE. Beau. furn. Hotel service. Phones. Block's Wilson-av. e. of Sheridan. Edgewater 7381. 908-916 Windsor-av.

ARGYLE HOTEL.

Just opened with lge. sgl. and dbl. rms. $9 up; 2 rm. kitchen, $15 up; nr. Argyle L. bus, lake. 1065 Argyle-av. Sunny. 1345.

HOTEL STORY.

Now open; 2 blks. Lincoln Pk.; good transportation; rate $2 day up; $10 week up. 2115 Sedgwick-st. Phone Diversey 6514.

TO RENT—ROOMS—WEST.

HAMLIN, N., 200, 3D—TO RENT—2 CONN. rms.; also lav. rm.; suit. 4 or 5 adults.

WASHINGTON-BLVD., 5649, 3-B—TO RENT —Attract. rm. in new bldg. with young coup., for 2 ladies.

WASHINGTON, 3138—TO RENT—FURN. frt. rm., suit. for 2 gent. or mar. col.

TO RENT—HOUSEKEEPING ROOMS.

South Side.

BERKELEY, 4440—TO RENT—MOD. 2 RM. suite; especially desirable; $12.

CALUMET, 5036—TO RENT—2 R. FOR LT. hskpg., nicely furn.; ½ bl. L and surf. Oak. 3178.

CALUMET, 5332—TO RENT—HSKPG. RMS. nicely furn.; no obj. to children. Ken. 7650.

CORNELL, 5241—TO RENT—NEW, BEAUT. fur. 2 rm. apts.; cozy; I. C., bus; reas.

DORCHESTER, 5339—TO RENT—NEWLY fur. frt. 2 & 3 rm. apts.; 12 min. loop.

DREXEL-BLVD.—TO RENT—LG. FR. PAR. din. rm.; real kit.; suit 2, 3 or 4; hskpg. suites, $10; stm.; bus, L. surf. Atl. 4873.

FIFTY-NINTH-ST., E., 26—TO RENT—LT. hskpg. rms., hot water and furn. ht.; ½ blk. from L and surf.; white only. Englewood 1833.

FORTY-SEVENTH-ST., E., 1115—TO RENT —The Mosher—Very des. suites; excl. heat, good laundry; 1 rm. kit., $10-$11; 2 frt. rms., piano, $16; 3 rms., priv. bath, kit., $18. "A refined, clean, comfortable place to live."

GREENWOOD, 4406, 3D—TO RENT—2 RM. suite, fri.; stm.; I. C., Ken. L. bus.

INDIANA, 2947—TO RENT—FURN. APT. front, 2 lovely large rms., stm., elect., kitch. priv. Entrance B. White. Vic. 2087.

INGLESIDE-AV., 6215—TO RENT—HSKPG. rms., front room and dining room, laundry or kitchen privileges; nicely furnished; no children.

KIMBARK, 6054—TO RENT—2 LGE. RMS. kitch. sep. if des.; r. w. Fairf. 4957.

LAKE PARK, 4810—TO RENT—2 R. SUITE, newly furn., kit., r. w.; I. C. exp., surf.

MICHIGAN, 4200, 3D—TO RENT—2 AND 3 housekeeping rooms; sun porch; steam; children welcome; bus, L. surf. Oak. 3433.

OAKENWALD, 4450—TO RENT—WELL FUR. 2 or 3 r. suite; good light; I. C., L.

OAKWOOD, 463—TO RENT—LGE. FRONT rm. and kit.; $10 wk. Douglas 1285.

SIDNEY-AV., 4442—TO RENT—LARGE outside rm.; new furn. and dec.; all conv.; gd. trans.; $10; ½ blk. W. of Woodlawn.

SIXTY-FIRST-PL., E., 1420—TO RENT—Bright hskpg. rm.; ex. loc. Dor. 5813.

SIXTY-SECOND-ST., E., 922—TO RENT—Ideal 1-2-3 rm. furn. apt.; mod.; L. surf.

STATE, 5857—TO RENT—3 COZY FURN. hskpg. rooms; steam; elect.; $50. Lindell.

THIRTY-FIRST, E., 553—TO RENT—1 AND 2 rm.; always warm; overlkg. lake; stm., elec.; I. C., surf.; $5-$8; slpg. rm., $3 up.

UNIVERSITY, 6146—TO RENT—ATTRACtively furn. 3 room suite; real kitchen.

North Side.

AINSLIE, 946—TO RENT—BEAU. FURN. 2 and 3 rm. apts., in-a-dor beds; real kitch.; priv. baths; porch; Argyle ex., bus. Simpson.

AIRDRIE, 923—TO RENT—3 RMS. REAL kit.; electrically equip.; sgl. rms. Bit. 2061.

ASHLAND-AV., 600—TO RENT—HSKPG. 3 rm. apt., strictly priv.; real kit.; splendid trans.; refs.; reasonable.

ASHLAND, N., 4423—TO RENT—2 LARGE front rooms for light housekeeping; prefer people employed.

ASTOR-ST., 1217—TO RENT—LARGE RMS. for hskpg.; r. w.; new furn.; $10 up.

BITTERSWEET-PL., 734—TO RENT—2 NICE connecting hskpg. rms.; also sing.; Broadway surf., bus, "L." Buck 8024.

BROADWAY, 4049. LAKE VIEW 7111.

BROADWAY ARMS

1, 2, 3, 4 RM. KIT. APTS. 2 RM. [LIV. RM. AND KIT.], $65 MO. 2 RM. KITETTE, $75 MO., ETC.

North Side.

BROADWAY, 4040—TO RENT—NEW FRT. rm., kitnt., wall bed, r. w.; bus; Sher. L.

TO RENT—HOUSEKEEPING ROOMS.

North Side.

CLARK, N., 850 OR 1016—TO RENT—2 OR 3 rms., stm., elec., comp. kit. Sup. 3669.

CLARK, N., 853 OR 1016—TO RENT—2 OR 3 rms.; stm.; elec.; comp. kit. Sup. 3669.

CRESCENT, 911—TO RENT—IDEAL HOME like 1 rm. kit. apts.; reas. Sher. L. bus.

EDGECOMB-PL., 565—TO RENT—4 LG. sunny rms., mod., real kit.; nr. Sher. bus.

FULLERTON, 1126—TO RENT—1 RM. FRT. kitch. apts.; well fur.; $8-$10; bus, L., surf.

HAZEL, 4528—TO RENT—BEAU. FUR. kitch. apts.; heat, bath, $[illegible] [illegible].

KENMORE, 1116—TO RENT—FRONT 2 r. suite; [illegible] bus.

KENMORE-AV., 4901—TO RENT—BEAUT. furn. 2 rm. suites; gas, heat, linen, maid service; reas.; bus, Argyle X.

KENMORE, 4125—TO RENT—COMPLETELY furnished room, r. w., gas range; private family; refs. L and bus.

KENMORE-AV., 4640—TO RENT—1-2 RMS., kitchenette and bath; exclusive loc.; bus and L; moderate prices.

KENMORE, 4651—TO RENT—NICE LGE. 2 and 3 rm. suites; also single rms.

KENMORE, 4927—TO RENT—FRT. KITCH. suite, run. water; reas; Argyle X. bus.

KENMORE, 4740—TO RENT—1 AND 2 RM. kitchs., newly furn.; comp.; blk. Lawr. "L."

LA SALLE, N., 1708. DIV. 3610.

PARK MANSIONS.

Single and double rooms; sgl. and lav.; $10 to $16; 2 rm. kit.-nut, with bath, $20.

LA SALLE, N., 1535—TO RENT—NEW fur. 2 or 3 rms., stm., elec. 2 beds, lin. Sup. 3869.

LA SALLE, N., 1032—TO RENT—NEW FUR. 2 or 3 rms.; stm., elc.; 2 beds; lin. Sup. 3869.

OAK, E., 34—TO RENT—4 RM. BASEMENT apt.; also 2 rm. suite; steam, electric.

PAULINA, N., 4308—TO RENT — APTS., hskpg. and kitnt.; reas. Grace. 8233.

ROSCOE, 3722—TO RENT—3 RMS. LIGHT hskpg.; new furn., dec.; r. w.; ex. trans.

SEDGWICK-ST., N., 1921—TO RENT—LGE. front rms. elec. st. nr. Linc. Pk.; $10 wk. 2 lge. rms. porch kit.; children wel. $11 wk.

SHERIDAN, 4900—TO RENT—BEAU. FUR. 2 and 3 rm. kit. apt.; sun par.; in-a-dor beds; pvt. bath, pk. por.; Arg. X. bus. Wills.

SHERIDAN, D., 704, HIGHMORE APTS.—To Rent—Newly furn. 1 or 2 rm. kitchnt. priv. bath; Broadway surf., bus, and L.

SHERIDAN-RD., 4545 — TO RENT—FURnished rooms, lgt. housekeeping.

SHERIDAN-RD., 5155—TO RENT—3 RM., 2 par., r. wat.; $16 up; Edg. L. bus.

SHERIDAN, 5044—TO RENT—2 RMS. AND sun par., also sgl. rm., r. wat. Sunny. 7396.

SHERIDAN-RD., 5130—TO RENT—3 RM., 2 par., r. wat., $16 up; Edg. L. bus.

SHERIDAN, 4715—TO RENT—ATTR. 1 RM. kit. apt.; $12 and up.

WILTON, 3635—TO RENT—LG. RMS., PRI. home; home priv.; new, furn. Buck. 9820.

WINTHROP, 4860—TO RENT—WARM 1 and 2 rm. suites; r. w.; Law. L.

WINTHROP, 5826—TO RENT—1-2 RM. KIT. apts.; new furn.; $7.50 up; ¼ block L.

WRIGHTWOOD, 610—TO RENT—2 LG. FR. rms.; st., el., acc. 2 or 4; $13.50. Lin. 5670.

TO RENT—1, 2 AND 4 ROOM FURNISHED kitchenette apts.; steam; electric. Lincoln 5442.

THE ADDISON APTS.,

3619-21 N. Halsted-st., hskpg. suites, 1 and 2 rms.; priv. bath.; reas. Buck. 5574.

Northwest Side.

KILPATRICK-AV., N., 4841—TO RENT — Beaut. 4 rms. and bath, elec., gas range, lt., vac. ldry., exc. loc. and trans.; very reas.

PIERCE-AV., 3419 — TO RENT — ONE large light room for housekeeping; pvt. entrance; kit. priv.; st. ht.; 1 blk. from surf. and L. Spaulding 0705.

TRIPP-AV., N., 2346—TO RENT—TWO LGT. hskpg. rms. and bath, priv. Albany 6276.

West Side.

GRAND-AV., W., 1536, 3D—TO RENT—2 furn. frt. rms., with alcove for light housekeeping. Reasonable.

VAN BUREN, W., 2128—TO RENT—3 FUR. lgt. hskpg. rms., elec.; L. surf.

WARREN, 2356—TO RENT—3 FRT. RMS., run. hot water; stm., elec.; gd. trans.

WEST END-AV., 4758—TO RENT—2 RM. apt., nicely furn., stm. heat.

TO RENT—3 UNFURNISHED RMS. FOR hskpg. 353 N. St. Louis-av. 1st fl.

BOARD AND LODGING—SOUTH.

KIMBARK, 5125—FRONT ROOM, RUNNING water; home table; I. C. exp. bus.

BOARD AND LODGING—NORTH.

MALDEN, 4560 — LARGE ROOM WITH bath; single room; low rates; ref. req.

SHERIDAN, 815 — LARGE ROOM; EXC. board; home surround. Graceland 6657.

BOARD AND LODGING—WEST.

JACKSON-BLVD., 1953—TO RENT—LG. FRT. rm. with board; suit. 2; reas.; S. W.

ROOM AND BOARD WANTED.

WANTED—TO RENT—BY YOUNG BUSIness man, nice light room and bath in good private family. North Side, nr. Lincoln pk. preferred. Address Y 97, Tribune.

HOTELS.

HOTEL STRATFORD

4131 SHERIDAN-RD. GRACELAND 1020. 200 rooms, elegantly furnished; 150 baths; transportation; convenient to "L" surface, bus. Spacious front rooms with every comfort. Single rooms with bath as low as $15 weekly; with bath privilege as low as $12 weekly.

Drexel Arms

FINEST BOULEVARD LOCATION. Large, attractive rooms with private bath, $2.50 to $5 daily, $15 to $21 wkly.; 340 rms. Every modern convenience. Cottage Grove cars to door. L and I. C. 2 blocks. DREXEL AND OAKWOOD-BLVDS.

ROGERS PARK SHERIDAN-RD. AND PRATT-BLVD. **Distinctly Individual.** RATES, $90 TO $215. Loyola L sta. Sheldrake 2000.

Palais Brompton

528 BROMPTON-AV., AT SHERIDAN-RD. A new hotel, beautifully furnished. Single rooms as low as $60 per month; suites with sun parlor, $125 and up. Dining room in connection. PHONE GRACELAND 3840.

HOTEL WYNDON

THE CLUBLIKE HOTEL. 525 WINDSOR, FOR MEN AND WOMEN. New building, newly furnished; all outside rms., with baths; shower baths; spec. rates, $12.50-$15.00; monthly rates; 1 blk. L, 1½ blk. surf.; Wilson e. of Sheridan; near lake.

BEACON APT. HOTEL

4700 Beacon-st. 1 blk. no. of Wilson. Beau. furn. 1 and 2 rm. kitch., wall beds, lights, linen, dishes, silver, maid service; $12-$15-$18 wk. All rms. facing st. Kenmore. Also sgl. and dbl. sleep. rms., r. w., $7 and $8 wk.

Clarendon Beach

HOMELIKE AND EXCLUSIVE HOTEL. 150 rooms with bath, $80 month up; with showers, $50; also weekly and daily rates; suites, $110 up. 1 blk. to bus; near lake. 831 Wilson-av. Phone Sunnyside 4700.

Harvard Hotel

5714 Blackstone-av. Hyde Park 2780. 2 room suites, $18-25 per week; double rooms, $9 and up; dinners, 50 and 75c; near U. of Chi.; I. C., bus, L, and surf. transp.

STANLEIGH

Sheridan-rd. and Pratt-blvd. New apartment hotel with kitchenette suites; also single rooms with bath. Hotel service; near lake. Ph. Rogers Park 7010.

BARRY-BROADWAY BACHELOR APARTMENTS, 3020 BROADWAY. New home for men. Rm. with shower, $35 a mo. Good transportation. Hotel service.

HALIBURTON HOTEL.

New, high class, in the heart of Rogers Park; beau. lobby, elevator serv., shower and tub bath; mod. rates; 1 blk. Rogers Park L sta. 6954 Greenview-av. Rog. Pk. 5347.

HOTEL MELBOURNE,

4625 N. RACINE-AV. SUNNYSIDE 5400. ONE BLOCK WEST WILSON "L" STATION. All rooms with bath. Special weekly rates.

LEXINGTON HOTEL— MICHIGAN-AV. AT 22D-ST.

We have two nice, large, airy rooms with bath, for permanent; $21 per week single; $23 double. Calumet 1840.

JACKSON PARK PLAZA.

Single and double rooms, and kitchenette apts.; excellent transportation; rates reasonable. 6840 E. 53d-pl. Dorch. 6210.

ARGYLE HOTEL.

Just opened with lge. sgl. and dbl. rms. $9 up; 2 rm. kitchen, $15 up; nr. Argyle L. bus, lake. 1065 Argyle-av. Sunny. 1345.

HOTEL SOMERSET.

ON THE NORTH SHORE. SHERIDAN-RD. AT ARGYLE-ST.

JACKSON PARK TAVERN, 1683 E. 67TH-st., overlooking Jackson Pk. Winter Rooms or suites. Newly decorated. 20 minutes to Loop on I. C. bus. Dorchester 8000.

SOUTH SHORE HOTEL,

1454 HYDE PARK-BLVD. THE HOMIEST HOTEL IN CHICAGO.

AUSTIN MANOR HOTEL,

312 N. Central-av. Lake-st. "L" to Central. Rms. with bath, $15 wk.; $3 day. Mans. 1100.

HOTEL DEL PRADO,

RESIDENT AND TRANSIENT GUESTS. Ph. Hyde Park 2416. 59th and Blackstone.

BOARD OF TRADE HOTEL

La Salle, between Jackson and Van Buren. Sgl. rm., $9; with bath, $14; good transp.

NEW HOTEL NOREL,

4517-19 Ellis-av.; large, light rooms with private bath, $15 and up. Ardmore 1[illegible].

HOTELS.

Buena Terrace Hotel

4246 SHERIDAN-RD. BUCKINGHAM 6300

Just refurnished and is now operated as an exclusive apartment hotel. The service rendered here is as good as is possible to provide.

Completely equipped for housekeeping.

Rental, $115 to $250, includes ice, gas, electricity, linens, dishes, silver, and maid service.

Transportation is ideal—bus stopping at door, elevated and surface lines 1 block, which will take you to the loop in 20 minutes. Our apartments should be seen to be appreciated.

LET US SHOW YOU.

HOWARD W. WILLIAMS, Manager.

THE NEW HOTEL HAYES

AND ANNEX

University-av. at 64th-st.

TELEPHONE HYDE PARK 4400.

200 NEW AND EXTREMELY comfortable rooms, each equipped with large closets and tile baths or toilets.

20 min. from heart of city.

Only one block to University-av. station of the elevated, North Shore Electric, and surface lines. Two blocks to the bus. Four blocks to Woodlawn station of the Illinois Central, Michigan Central, Big Four, Lake Shore and interurban lines of Indiana.

MAIN BUILDING, $10-$16 PER WK.
NEW BUILDING—$15-$20 PER WK.

NEW CHELSEA HOTEL, 920 WILSON-AV.

360 rooms, modern, fireproof hotel; Houston Bond, manager, formerly of Atlantic Hotel.

Our suites are complete in every detail with showers, baths, etc.; Prices from $50 to $100 per month.

Excellent transportation facilities. Wilson-av. "L," bus to the door makes this a wonderful hotel to live in.

Hotel will be open to guests Jan. 1, 1924.

SUNNYSIDE 7094.

The Admiral

LAKE MICHIGAN

At 909 Foster-av.
An Apartment Hotel of Distinction.
Unsurpassed Location.
Equipment and Service.
2, 3, and 4 Room Apartments.
Prices Reasonable.
Phone Edgewater 5060.

The Pearson

190 E. PEARSON-ST.

A new fireproof residential and transient hotel, situated just outside the loop in a high class residential district, overlooking Lake Michigan.
Single rooms, $75 and up per month.
Two persons, $100 and up per month.
Suites, $235 and up per month.
Excellent dining room service, with club breakfasts, 75c luncheons and $1.50 table d'hote dinners. Phone Superior 8200.

THE MIDWAY HOTEL

1535 E. 60th-st. Midway 1624.

An ideal winter home, on the Midway, overlooking Jackson Park and the lake. New 1, 2, and 3 room apartments, furnished complete in mohair, velour, and silk, overhangings. Daily maid service, electricity, silver and dishes. Linens furnished and laundered. Electric cookers. 12 minutes to loop, I. C., surf., L. Bus to door. Our motto: "Courtesy. Cleanliness."

REASONABLE RATES.

THE MELROSE

Exclusive Apartment Hotel,
MELROSE-ST., NR. SHERIDAN-RD.
Beautifully furnished 2, 3, and 4 room apartments, completely equipped for housekeeping.
PHONE BUCKINGHAM 1200.

Savoy Hotel

8000 MICHIGAN-AV.

260 newly decorated rooms; rate $6.00 to $12.00 single; $10.00 to $15.00 double; bus stops at our door. 10 min. to loop. Phone Calumet 5652.

The Seville

4144 SHERIDAN-RD.

1 and 2 room apartments, completely furnished for housekeeping. Phone
LAKE VIEW 9000.

HOTEL BIRCHMONT,

Fargo and Greenview-av.
Phone Rogers Park 0800.
Near Jarvis L. station, 2 blks. from lake and beaches; weekly rate for rooms with bath, including meals, maid service, etc., $20 and up single, $30 and up for two persons; special family rates for 2, 3, and 5 rms., $45 and up; excellent table, entertainment; children. ALL RATES INCLUDE MEALS.

THE MONTEREY

4300 Clarendon-av. (at Junior-ter.)
Kitchenette apartment hotel of many unusual features, situated on the North Shore one block from the lake; close to elevated station, two short blocks from surface line. BUS TO THE DOOR. Reasonable rates. Courteous attention. Lake View 8026.

THE BLACKWOOD

Kitchenettes of 1, 2, or 3 rooms include complete service. Rates $90 to $150 per mo.; also attractive rms. with bath, $15 per week. CLARENDON-AV. BUS TO DOOR or elevated and surface lines. 15 minutes to loop. 4518 Clarendon-av. Ph. Edgewater 8600.

NEW ELLIS ARMS

42D-PL. AND ELLIS-AV.
Newly furn. throughout; all outside rooms; running water and phones; abundance of baths and showers on each floor; best trans. in city. Rates $7 to $12 per wk. Ken. L. Drexel bus. I. C. Atlantic 4444.

HOTEL MARCO, 510 S. DEARBORN-ST.—1½ blks. north of Dearborn Sta.; $1 to $2.50 per day, $5 per week and up; modern.

GREENWOOD HOTEL, 1035 E. 47TH-ST.—To Rent—Rooms with real home cooked food, $11 per week up; I. C., bus.

HOTEL MORLONDE, 4946 SHERIDAN-RD.—100 modern hotel rooms, $10.50 week up; with priv. bath, $15.50. Sunnyside 7177.

TO RENT—HOUSES—SOUTH.

TO RENT—6940 EMERALD-AV., 5 ROOM cottage. Also furniture for sale. Ph. Englewood 8305.

TO RENT—BRAND NEW BRICK BUNGALOW; 6 rms.; h. w. heat; sun parlor; glazed porch; $75. Republic 5023.

TO RENT—FURNISHED HOUSES.

TO RENT—NEWLY FURN. HOUSE IN Winnetka; 9 rm.; 3 baths; owner leav. city for 4 mos.; will rent house on reas. terms only to party with excel. ref. Can be seen any time. Ph. Winnetka 227.

TO RENT—FURN. HOMES ON NO. SHORE. MRS. FULLER, 1718 Sherman, Evans. 6860.

TO RENT—FLATS—SOUTH.

TO RENT—SUBLEASE UNUSUAL ATTR. apt., 6 lge. rms., s. par., 2 tile baths, $125 mo.; immed. poss.; entire furnishings for sale. 6510 Kenwood 2d apt. Fairfax 7233.

TO RENT—HYDE PARK APTS.
5237 Kenwood-av., 6 rms., 2 baths....$120
5318 Cornell-av., 3 rms., 2 in-a-dor beds. 75
See janitor or call State 7402.

TO RENT—4921 GRAND-BLVD. 1ST APT. 7 rms., 2 baths; mod.; immed. poss.; rent $125 mo. W. E. MEYERS & CO., 127 N. Dearb. State 7810.

TO RENT—IMMEDIATE POSSESSION. Biggest bargain in Hyde Park; 5 rm. apt. 2 porches, $65. 1018 E. 52d-st. Phone Dorchester 2579.

HIGH CLASS 7 RM. APT.
3 baths, showers. 5134 Harper-av. Imm. poss. Franklin 1048.

TO RENT—2 RM. KITCHENETTE APT. modern, new bldg., $67.50. 1844 E. 79th-st. CHATAIN & CO. Midway 8745.

TO RENT—SUBLEASE 6 RM. APT., ST. HT., I. C., surf. 4650 Woodlawn, 3d. Drexel 7084.

TO RENT—NICE 7 RM. FLAT, 2D; NEAR I. C. station; stove, elec.; $50. CLARK. 5324 Lake Park.

TO RENT—5485 CORNELL-AV., SUBLEASE 7 rooms, 3 baths, sun parlor. OHERN-FREAR CO. Hyde Park 7000.

TO RENT—3320 STATE-ST., FLAT 2, 5 RMS. stm. ht., newly dec.; rental $45. See janitor, 2323 Dearborn-st., flat 1.

TO RENT—2 ROOM KITCHENETTE WITH latest improvements. 6543 Cottage Grove.

TO RENT—4 RM. APT., IN-A-DOR BED; $70. Good loc.; adults. 6047 Peoria-st.

TO RENT—204 E. 72D-ST., 3 RMS., $32.50. T. E. WELLS, 76 W. Monroe. State 4240.

TO RENT—256 E. 73D, 2D, 4 RMS. MOD., stm. elec.; imm. poss.; $65. Stewart 1154.

TO RENT—FLATS—SOUTH.

SO. SHORE APTS. VIEW OF PARK

5 LARGE, LIGHT ROOMS.
New bldg. attractively finished; modern in every detail. Agent on premises. 6714-16 Clyde-av.

4 ROOMS.
All large, light rms., new bldg., with every modern appointment. Some with kitchenette. 7801-03 Constance-av.

COTTAGE GROVE.
2 room flat, new bldg. In-a-door bed. At once $65. 7626 Cottage Grove-av.

M. HOFFMAN & CO.,
6753 Stony Island, 2d fl. Dorch. 6000.

EXCEPTIONAL

OPPORTUNITY TO RENT A HIGH CLASS APT. OF 2 TO 5 ROOMS IN THE MOST DESIRABLE LOCATION ON THE SOUTH SIDE. NEW BLDG. READY FOR OCCUPANCY. TILE BATHROOMS, UNUSUAL DECORATIONS, ETC. 1 BLK. TO BUS, PARK, I. C., LAKE, ETC. SEE AGENT AT 5501 EVERETT-AV. Phone Midway 2491. or
McKEY & POAGUE, INC.,
1463 E. 53d-st. Hyde Park 8214.

New Building

One of the most complete fireproof apt. bldgs. in Chicago; 1 block from South Shore I. C. Station; wonderful 3 and 4 room apts. 7201-19 YATES-AV.

6757 MERRILL-AV.
SOUTH SHORE, COR. APT.
New; 5 rms., large, beautiful, airy rooms, sun parlor, very mod. Janitor will show. GEORGE A. BROLL, 4417 Wentworth-av. Yards 5000

TO RENT—SUBLEASE TO OCT. 1ST, '24. 6742 Chappel-av., 2d apt., 5 rooms, inc. sun parlor, new building, finished Oct. 25. I pay $150 month; will take $125, leaving for Florida Jan. 1st. ROSE POTSON. Calumet 0036.

TO RENT — HIGH GRADE MODERN 3, 4 and 5 rm. flats; make your selection now; open all day Saturday and Sunday. H. W. JOHNSON, 415 E. 111th-st. 1 blk. west of I. C. and Cottage Grove-av. car line. Pullman 0549.

TO RENT—4557 VINCENNES, 4 RMS., SUN parlor, steam, elec., janitor service. $75. Coleman & Co., 4729 S. State. Drexel 1800.

TO RENT—FLATS—NORTH.

Reduce Your Rent, Save ½.
To Rent—Most attractive 4 rm. apts. with or without in-a-dor beds; living rm. 13x17, with s. p.; built-in baths with showers. Why pay high rent when you can live under our plan in the exclusive Edgewater district in a high grade new apt. bldg. at the following low cost per month:
4 rooms $42.00
4 rooms, s. p., shower bath 51.92
5 rooms, fireplace, shower bath 65.00
All our bldgs. in location where values are climbing rapidly. Will pay rent at $100 per mo. for 5 yrs. and you have paid out $6,000, with nothing to show for it? Pay it to yourself and own your own apt. Be independent of the landlord without any of the responsibility.
Ard. 0237. 5501 Winthrop, cor. Catalpa. Sunny. 7496. Agent on premises every day.
W. W. FARR & CO.
Merchants' Loan and Trust Co.
112 W. Adams-st. Randolph 5357.

NEW EDGEMOOR VILLA APTS.
5527-39 Kenmore-av., one of the choicest locations in Chicago; 1 block from lake, L sta. and bus line; 2 rms. and kitchenette, $75-$85; ready for occupancy now. Agent on premises or call BECKLENBERG Randolph 6171.

North Shore's Newest
EAST LAKE-TERRACE AND BIRCHWOOD-AV. 3, 4, 5 rms. OVERLOOKING LAKE; BEST APPOINTMENTS THROUGHOUT; BIRCHWOOD "L" STA.; $120 UP.
McKEY & POAGUE, INC.,
133 W. Washington-st. Frank. 1048.

NEW BUILDING
628-634 ROSCOE-ST.
ONE BLOCK WEST OF SHERIDAN-RD.
2 and 3 rm. apts.; dining room walls canvased and paneled; in-a-dor beds in addition to real bedrooms; $70 to $80 mo. Agent on premises or call Diversey 5580.

NEW FRONT 3 RM. APTS.
675 WRIGHTWOOD-AV.
630 ARLINGTON-PL.
Nr. Lincoln Pk. $72.50 and $82.50
Concessions.
PLOTKE & GROSBY,
2532 N. Clark-st. Diversey 5568.

NEW BUILDING.
HIGH GRADE 5 RMS., SUN PAR. AND GLAZED SLEEP. PORCH; LINCOLN PK. DIST.; IMM. POSS. LINO BROS. BITTERSWEET 1021.

TO RENT—ROG. PK., NR. SHERIDAN-RD., lake and L sta., best 4 rm. fireproof in city; value $120; rents $95, including gas, ice and 1 month's concession. See Ott. 1365 Estes-av.

TO RENT—625 BARRY-AV., 5 RMS....$90
1022 Diversey, stove heat, 6 rms. 50
830 Oakdale-av., 7 rms. 115
449 Deming-pl., 7 rms. 125
THEO. R. CHRISTIAN & SONS, 2707 N. Clk.

TO RENT — SUBLEASE; POSS. JAN. 1. Rental $120; 6 light attr. rms.; nr. bus, surf., L; 3d apt. 423 Belmont-av., nr. Sheridan-rd. Ph. L. V. 6023.

4116 SHERIDAN-RD.
2, 3, 4 ROOM APTS.
$65-$100. Graceland 6789.

TO RENT—626 GARY-PL., 1 BLK. LAKE, Addison-st. and bus; new bldg.; 3-4 rms.; disap. beds; $80 up; immed. poss. See them before you rent. Phone Rogers Pk. 6100.

TO RENT—WILL SUB-LEASE LARGE UP-to-date 8 rm. apt. until May 1st; liberal concession; 3930 Pine Grove-av. See janitor or phone Superior 4722.

512 CORNELIA-AV.
2 AND 3 ROOM APTS.
$70 to $85. NEW BUILDING.

TO RENT—2 RMS. IN ROGERS PK.; IN-a-dor bed in living rm.; large bath, breakfast rm. and large kitchenette. 1554 Howard-av. Call Rogers Pk. 1617. Liepold & Hicks.

TO RENT—4 ROOM, "L," BUS, AND SURface; 20 min. to loop; beautiful, modern; steam and hot water furnished; $72.50; poss. now. Ask Mr. Christ. 4243 Broadway.

TO RENT—BEAU. 4 RM. APT., SUN PAR., built-in tub and shower, in-a-dor bed; conv. bus, L, surf.; immed. poss. 1066 Catalpa-av. Sunnyside 7496.

TO RENT—3 R. APT., STM., SHOWER bath, in-a-dor bed, real kit.; im. poss. 4507 N. Robey. Sunny. 6288.

TO RENT—ROGERS PK., 6 RMS., S. P. and screened in rear porch; $115, garage if desired. Brennan, Realtor, R. P. 9401.

TO RENT—UNFURNISHED, IMMEDIATE possession, very desirable 4 room apt. 612 Wellington-av. Phone Bittersweet 1851.

TO RENT—514 FULLERTON-PKWY; 5 AND 3 rm. apts.; 1 blk. Lincoln Park; $175; new, modern; ready Jan. 1st. Lincoln 6432.

TO RENT—5 BEAUTIFUL RMS. AND SLP. pch., sun par., $110; new bldg.; also garage space. 854 Newport-av. Lake View 1534.

TO RENT—6 R. FLAT; NEWLY DECORATed, fireplace, bath, gas, elect., stove heat. Flat F, 1427 N. Clark.

TO RENT — CHOICE APTS. IN LINCOLN Park and Lake Shore-drive district. PAUL STEINBRECHER & CO., Tribune Bldg.

TO RENT—WE SUBMIT MOST APTS. ON the North Side renting from $125 or more. HAROLD BRADLEY & CO., 717 N. Mich.-av.

TO RENT—NEW LGE. 5 RM. APT. WITH sun par.; immed. poss.; reas. rent; good transportation. Rogers Park 3731.

TO RENT—STEAM HEATED APT., 4 RMS., $65. Hardt-Becker Co., 814 W. North-av. Diversey 0225.

TO RENT—1645 LUNT-AV., MOD. 4 RM. s. p. apt., in-a-dor bed; nr. L sta.; mod. rent.

TO RENT—LARGE 1 AND 2 R. KITCHENette apts. Apply Room 501, 720 Cass-st.

TO RENT—6 RM. FLAT, FURN. HT., $55; poss. Jan. 1. 4230 N. Leavitt. Juniper 8143.

TO RENT—4 RMS., STEAM HEAT, ELECtric light. 432 Belden-av. Rent $57.50.

TO RENT—6 RM. FLAT; STM. HT.; LIGHT; $60. 2153 Southport-av.

TO RENT—2 AND 3 RM. APTS., NEW, $65 to $75. 1003 Oakdale-av., 2 to 4 p. m.

TO RENT—6 RMS., 3840 LINCOLN-AV.—$50. Light rms. Lakeview 6480.

TO RENT—FLATS—NORTHWEST.

5 MOST UP TO DATE FLATS.
Will be completed before Jan. 1; 4, 5, and 7 rms.; $75, $85 and $100. 2955 N. Keating-av. Owner on premises.

TO RENT—4054 N. KEYSTONE-AV., 3D, 3 rms. and kitch., $60. Poss. now. See janitor or SHEPPLEY BROS. REALTY CO. 190 N. Clark-st. Dearborn 1416.

TO RENT—NEW, 4 RM. APT., IN-A-DOR bed, shower; concession. 4709 N. Lawndale.

TO RENT—MODERN FLAT; HOT WATER; $75 mo. 4844 N. Tripp-av.

TO RENT—STEAM HT. FLATS, 7 AND 5 rms. 2801 Logan blvd. Ph. Albany 5595.

TO RENT—4 ROOM APTS. NEW, COR. MONticello and Cullom; poss. now. Rav. 8818.

TO RENT—FLATS—WEST.

TO RENT—515-17 N. RIDGEWAY, BEAU. 5 rm. flat; priv. slp. pch.; strictly mod.; near 3 surf. lines, Lake-st. "L," Hamlin-av. sta., nr. Garf. Pk.; rent reas.

TO RENT—5 RM. FLATS, NEW BUILDings; steam heat, sun parlors, private porches; liberal concessions. 721-37 N. Lawndale. Agent on premises.

TO RENT—5 ROOM STEAM HEAT, SUN parlor 1st floor 176 N. Lacrosse, near Park-av.

TO RENT—FLATS—SUBURBAN.

NEW BUILDING.
543-555 Hinman-av., Evanston, 4 and 5 rm. apts.; exceptionally large, light rms.; strictly modern throughout. Immediate possession. Agent on premises.
J. J. UPTON CO.
4403 Sheridan-rd. Edg. 0962. Ev. 9370.

TO RENT—ATTRACTIVE 4 RM. APT., NEW bldg., near trans., $85. Phone Evanston 8457, or see janitor. 2253 Ridge-av.

TO RENT—FLATS—SUBURBAN.

NEW BLDG., EVANSTON.
Rental reduced, save ⅓.
At 800 Michigan-av. Ph. Evanston 3798.
Best location in S. Evanston, large living room, old fashioned wood burning fireplaces; 20 min. to loop. N. W. R. R. Rentals $115 up. You can live under our co-operative plan in this most exclusive district in Evanston at the following low cost per mo.:
7 rms., 2 baths [reg. rental $265] for..$104
6 rms., 2 baths [reg. rental $225] for.. 95
5 rms., 1 bath [reg. rental $150] for.... 75
Agent at premises.
W. W. FARR & CO.
112 W. Adams-st. Randolph 5357.

CHRISTMAS GIFT.
The Last Opportunity.
2 months' free rent to parties renting one of our beautiful 4 rm. apts. at n. w. corner Washington and Harvey, Oak Park; new building. See agent on premises or Phone Oak Park 589 or State 4221.

TO RENT—JAN. 1, REMARKABLY ATtractive sunny 3 rm. apt., sun light all day; beautiful location. 618 Sheridan-rd. Evanston, 3d. Evanston 2507-J.

TO RENT—FURNISHED FLATS.

South Side.

KENWOOD HOTEL.
Two and three room apartments, furnished or unfurnished.
4700 Kenwood-av. Oakland 1600.

TO RENT—4537 DREXEL-BLVD., BEAUTIfully furnished 1 and 2 rm. apts., with kitchenette; maid service; reas. rental.

TO RENT — 5222 INDIANA-AV., LIGHT, mod. 4 rm. apt.; private bath; poss. now; by week or month. Vincennes 0477.

TO RENT — UNUSUALLY ATTRAC. KITCH. apts., with or without hotel service, facing lake; 1 blk. from I. C. 4644 Lake Park-av.

TO RENT—WELL FURN. 4 RM. APT. IN private home; fine neighborhood; best trans.; inc. gas and light. 4510 Grand-blvd.

TO RENT—4324 BERKELEY-AV., 3-4 RM. mod. furn. apts., $18-$20 wk. Oak. 1733.

TO RENT—PLAISANCE APT. HOTEL; DE luxe furn. apts. 1545 E. 60th. Dor. 4300.

North Side.

SHERBURNE BEACH APARTMENTS
ON THE LAKE SHORE.
6259 Sheridan-rd., corner Rosemont, 4, 5, and 6 room apts.; all outside light; rooms overlooking the lake and private park; newly, elegantly and completely furnished; maid service if desired, maids' rooms and private laundries; Granville L station or bus. Telephone Sheldrake 3700.

ADDISON MANOR, 620 ADDISON-ST.
3 room furnished apts., 1 block west of Sheridan-rd.; finest furnished apts. in city; full maid service, private laundries; near lake, car, bus, golf links.

WILSON APT. HOTEL
FIREPROOF.
4554 MALDEN-ST., S. W. COR. WILSON-AV.
2½ blks. west Wilson L.
2 rm. apt., with sun parlor, kitchenette, in-a-dor bed., private bath; $125 mo.
Also 1 rm., without sun parlor, $75 mo.

The Lincoln Apts.
In beautiful Rogers Park, 1 to 4 rm. kitchenette, full service, $50 to $125 per mo.; convenient to schools, churches, bus, L, N. W. R. R. and surf.; hotel rms., $35 to $65 per mo. 1648 Lunt-av. Rogers Park 0060.

THE BLACKWOOD
Kitchenettes of 1, 2, or 3 rooms, include complete service; rates $90 to $150 per mo.; also attractive rooms with bath, $15 per week. CLARENDON-AV. BUS TO DOOR or elevated and surface lines; 15 minutes to loop. 4518 Clarendon-av. Ph. Edgewater 8600.

NEW BUILDING
Near Lincoln Park; high grade; luxurious furn.; 3 rm. kitchenette apt., everything new; to permanent, responsible parties; $100 mo. RICHTER. Main 0700.

THE HIGHLANDS.
Beau. 2 room apts., comp. furn. for hskpg.; immed. poss.; $70-$100, incl. light, gas, serv. See these before you rent; 2 blks. Jarvis L station. 7455 Greenview. Ph. R. P. 8100.

RIVIERA APARTMENTS.
4845 MAGNOLIA. SUNNYSIDE 1449.
1, 2, 3 rm. apts. with kitch., linen, light and gas; low winter rates; weekly or monthly.

FERNWOOD APT. HOTEL
5 ROOM APARTMENT, 2 BEDROOMS. 3 ROOM KITCHENETTE APARTMENT. Completely furnished. 4048 Sheridan-rd.

GLENGYLE APT. HOTEL
941 Glengyle-pl., overlooking lake; finely furnished 1, 2, and 3 rm. kitchenette apts.; $80 per month and up. Sunnyside 4820.

ROCKINGHAM ARMS.
Very des. 4 rm. furn. apt., comp. bedrm. also in-a-dor; in Edgewater, 2 blks. from lake, L, bus, sur.; reas. rent. 5748 Winthrop.

LA FAYE APARTMENTS.
4836 Magnolia, new, furn. 1, 2, 3 and 4 rm. kitnts.; linen, light and gas; $65 and up.

THE BREWSTER,
500 DIVERSEY-PKWY. LAKE VIEW 0006. REASONABLE RATES. CAFE ON ROOF.

TO RENT—354-58 GARFIELD-AV.; CHOICE 3 and 4 rm. apts. Lincoln Park 1 blk. 15 min. to loop; take Clark-st. car to 2100 North or call Lincoln 0954.

HIGHMORE APTS.
Newly furn. 1-2 rm. kitchenette; priv. bath; Broadway surf., bus, L. 706 Sheridan.

FRONTENAC APARTMENTS
Completely furn. 3 to 6 room apts., ref. req. 725 Irving Park-blvd. Lake View 7672.

SWANVILLE APT.
2 and 3 room furn.; lights, gas, linen. 707 Brompton-av. at 3850 Broadway.

TO RENT—5036 KENMORE-AV., BEAUT. furn. 7 rm. apt., lrg. liv. rm., priv. bath, comp. kit., gas, elec., bus, L 1 blk. Reas.

TO RENT—3 ATTRACTIVELY FURNISHED rooms, 2 baths, sun porch; 1 blk. from L and lake. 1317 Lunt-av. Rog. Pk. 6933.

TO RENT—5 RM. FURN. FLAT, 700 CORnelia-av.; rent $90. Apply to janitor. Keystone 3194. Immed. possession.

TO RENT—5 RMS., $105; CONCESSION—1425 Albion, near Loyola L.

TO RENT—4 R., STEAM, "L" TRANS., ROG. Pk. $100 mo.; ref. Address A 328, Tribune.

TO RENT—NEWLY FURN. APT., 3 OR 4 rms.; imm. poss. 1307 Addison. L. V. 6436.

TO RENT—KITCHENETTE APTS., $75 UP. Hotel Kenmore, Kenmore and Wilson.

TO RENT—LT. ATTR. 3 RM. KIT., EL. bedrm. 845 Galt. Ard. 8394. Kilroy.

TO RENT—420 DEMING-PL., 2 RM. KIT., sun par.; nr. pk.; $90-$110. Lin. 3030.

TO RENT—FURN. 3 RM. KITCHENETTE apt., with sun par. $85. Superior 7441.

TO RENT—ATTRACTIVE 5 R. AND BATH, compl. furn. 527 Surf-st. Buck. 2547.

West Side.

TO RENT — 4 RM. FURN. APT., MOD. watr ht.; $75; year's lease req.; ref. 2832 Wilcox-st. Phone Van Buren 1810.

TO RENT—4 RM. FURN. APT.; RUN. WAter; good trans.; no objections to children. 728 Van Buren. Apt. 4.

WANTED—TO RENT—FLATS.

WANTED—TO RENT—7 RM. FLAT, NR. Diversey-Clark. Address Y 369, Tribune.

TO RENT—STORES—DOWNTOWN.

TO RENT—DESIRABLE STORE AND BASEment on Madison-st., near Clark; suitable for various lines of business. W. D. COUSIN & CO., 8 S. Dearborn-st. Central 9656.

TO RENT—STORES, MODERN, HEATED. 640 S. Clark; low rent. WEIL. Juni. 2614.

TO RENT—STORES—SOUTH.

A LIVE LOCATION.
New stores suitable for florist, drug store, grocery, novelty, sporting, and elec. goods, hardware or music store; those familiar with developments in this territory predict rapid rise in rentals. Attractive lease to responsible party.
M. HOFFMAN & CO.,
2d fl., 6753 Stony Island-av. Dorch. 6000.

Attention, Battery Men!
One of the largest elec. service stations in the city, located in the heart of the automobile dist., will share ½ of their bldg. with a live, progressive man. This is the best loc. in the city for a battery service station. To the right party we will allow the privilege of using our solicitors. Address J G 61, Tribune.

TO RENT—20 STORES, UNDER CONSTRUCtion; ready soon; South Side; various locations.
E. E. BALDWIN AGENCY & LOAN CORP., 3450 Indiana-av. Douglas 1020.

TO RENT—363 E. 51ST-ST.; FINE STORE for most any line of business; steam heat. On car line. $150.
M. HOFFMAN & BECKER.
360 E. 51st-st. Atlantic 0700.

TO RENT—1210 WABASH-AV., STORE and basement, 18x60; steam heat; rent $150 per month. John E. Colnon & Co., 410 So. Clark-st. Harrison 2065.

TO RENT—1327 E. 79TH-ST.; NEW BLDG.; cor. store; good for drugs; reasonable rental. L. M. SMITH & BRO. DREX. 4710.

TO RENT—STORE ON LAKE PARK NEAR 53d-st.; reas. rent. Good business loc. CLARK. 5324 Lake Park. H. P. 8185.

TO RENT—STORES—NORTH.

TO RENT —WELL LOCATED STORE IN Ravenswood; reas. rent; immediate possession. Sunnyside 5700.

TO RENT—STORES ON BROADWAY, WILson, Lawrence, Leland, Howard dist. V. J. CURTO & CO., 4603 Broadway.

TO RENT—5048 N. CLARK-ST., SUITABLE for 1st class dry goods store or any other line. Poss. now. Sunnyside 0432.

TO RENT—LAST AND BEST LOOKING new store; terra cotta front; only $75. 2759 Lincoln-av.; seven 6 live corners.

TO RENT—STORE, WITH ROOMS IF NECessary; good for any business; cheap. 2015 N. Halsted-st. Ask 810 Center-st.

TO RENT—1038 LELAND, $50. WALLER, Lake View 6480.

TO RENT—BOOTH FOR MARCELLING. 400 W. North-av.

TO RENT—6408 N. CLARK, DEVON; TRAN. car.; rt. reas. J. L. 1325 Albion-av.

TO RENT—STORES—NORTH.

COR. STORES, DEVON-AV.,
Near Broadway, 18x83 ft.; choice for candy, ice cream, etc.; $150 a month. Store, 15x83 ft., $90 a month.
RICHARD A. CONNELL.
1145 Devon. Sheldrake 3036.

S. E. Cor. Jarvis & Greenview
Corner stores, 27x55; mosaic floor; wonderful show windows; steam heat; fine retail spot at L station.
THE REAL ESTATE CORPORATION,
1535 Jarvis-av. Rog. Pk. 5180.

SHOPS IN NEW HOTEL.
High class; good location. Apply Sherwin Hotel Renting Office, 7319 Sheridan-rd. Ph. Sheldrake 4987.

TO RENT—4608 LINCOLN-AV., HIGH CLASS store in new bldg., suitable for any high grade business; 2 doors from large theater. See janitor or
G. H. GOTTSCHALK & CO. Franklin 2800.

TO RENT—DOUBLE STORE IN OAKDALE apt. hotel bldg., on Broadway, nr. Diversey-pkwy.; attractive terms to good tenant.
JOHN B. DE VONEY & COMPANY,
133 W. Washington-st. Franklin 0880.

TO RENT—6810 N. CLARK-ST., NR. PRATT-BLVD. Modern store in new bldg. Im. poss. Suitable JEWELRY, CIGAR, RESTAURANT, VICTROLA SHOP, BARBER SHOP. Frank. 1048.

HIGH CLASS STORE.
New bldg. 5254 Broadway. Im. poss. Frank. 1048.

TO RENT—STORES—NORTHWEST.

New Steam Heated Stores.
3319 Lawrence-av., at N. W. elevated terminal; suitable for every line of business; special concession to right tenant.

TO RENT—STORES AND OFFICES, S. W. cor. Kimball and Diversey.
ISADOR FERGUSON & CO., INC.
139 N. Clark. Dearborn 7441.

TO RENT—STORES—WEST.

TO RENT—STORE AT 2420 S. 52D-AV., Cicero, Ill.; very good for any business; Arcola heat; rent reas. JOHN O. SYKORA, 2410 S. 52d-av. Cicero 8154.

TO RENT — STORE; TRANSFER CORNER good west side location; large window display; reas. rent. Call Calumet 0444.

TO RENT—STORES—SUBURBAN.

TO RENT—I HAVE A VERY DESIRABLE store in Maywood, $60 per month. S. N. Bloch, Washington-blvd. and 5th-av., Maywood. Can be seen from 9 a. m. to 9 p. m.

TO RENT—OFFICES AND STUDIOS.

Downtown.

MALLERS BLDG.,
S. E. cor. Madison-st. and Wabash-av
15 S. WABASH.
Desirable offices and shop space.
UNITS 400 FT. UP.
OFFICE OF BUILDING,
Rm. 2001. Tel. Randolph 6651.

EXCELLENT LOCATION for INSURANCE, WHOLESALE, RAILROADS, ETC.
Office space on ground floor as well as upper floors in one building at 172 W. Jackson-blvd., running through to 167 Quincy and 231 S. Wells-st. Old Colony Life Insurance Company, Tel. Harrison 1055.

HARTFORD BLDG.
DEARBORN AND MADISON
AT THE VERY CENTER OF THE LOOP.
Light, desirable offices, with excellent service. Two suites and a single office now available for immediate occupancy.
OFFICE OF BUILDING,
Room 402. Central 0656.

TO RENT—NORTH SECTION WRIGLEY BUILDING.
UNITS OF 341 SQ. FT. AND LARGER; ALL OUTSIDE LIGHT; POSSESSION ABOUT FEB. 1, 1924. NOW OPEN FOR INSPECTION.
WINSTON & CO., AGENTS,
CENTRAL 1232. RM. 311, WRIGLEY BLDG.

DON'T PAY $50
for an office when you can get one for $25 in the best natural lighted building in Chicago. Flatiron Bldg., Madison, Ashland and Ogden.
Real Estate Management Corporation, Agt., 111 W. Washington-st. Main 2603.

LA SALLE-ST.
N. e. cor. of Madison, 700 to 1,900 sq. ft.; imm. poss.; light offices, reas.; service opt. The University of Chicago. Franklin 3461.

TO RENT—GOOD, LIGHT, PRIVATE OFfice and reception room; 10x24 ft., at $40; vault, janitor service. R. 206, 309 S. La Salle-st.

TO RENT—3 LARGE, LIGHT, ELEGANTLY furnished private offices, single or en suite, with reception and switchboard services; stenographic services optional. See MR. PARSONS, Suite 1203, 109 N. Dearborn-st.

TO RENT—DESIRABLE OFFICE SPACE IN HOME INSURANCE BUILDING, 137 S. LA SALLE-ST. PHONE CENTRAL 5209. WINSTON & CO., AGENTS.

TO RENT — MASSASOIT BLDG., 225 N. Michigan. Very light, desirable offices, 525 to 3,875 sq. ft.; $115 and up. JOHN R. MAGILL & CO., 35 N. Dearbn. Cent. 7900.

TO RENT—ATTRACTIVE FURN. PRIV. OFfice; excellent service, ph., stenographer; Adams and La Salle. Phone Wabash 6594.

TO RENT—218 E. HURON-ST.—LARGE, light, artistic combination business and living quarters; moderate rent.

TO RENT—FINE PRIVATE OFFICE WITH service. 1103 Harris Trust Bldg.; attractive rent. Randolph 3840.

TO RENT—TRANSPORTATION BLDG. 300 TO 5,000 SQ. FEET. ROOM 446. HARRISON 7787.

TO RENT — CORNER OFFICE, FACING Lake and State-st.; floor space 300 sq. ft. Room 306, 177 N. State-st.

TO RENT—DESIRABLE DESK SPACE IN high class office. Room 520, 19 S. Clinton.

TO RENT—FURN. OFS. OR DESKS; MAIL and office serv. Rm. 800, 20 E. Jackson.

General.

HIGH CLASS OFFICE.
New bldg., 5252 Broadway. Im. poss. Frank. 1048.

TO RENT—6808 N. CLARK-ST., NR. PRATT-BLVD. High class office. Im. poss. New bldg. Frank. 1048.

TO RENT—OFFICES; STM. HT.; NEW BDG. S. E. COR. CALIFORNIA & NORTH-AV. M. FLICHT & CO. 1401 Morse-av.

TO RENT—2 LARGE OFFICES. 3933 Broadway. Lake View 6480.

TO RENT—FLOORS AND LOFTS.

820 S. FRANKLIN-ST.
Daylight spaces in fireproof, sprinkled bldg. Will divide to suit into units between 500 and 4,200 sq. ft. Esp. suitable for stock tenants and mfgrs. agents handling notions, woolens, shirts, caps, neckwear, etc.
GORDON STRONG & COMPANY
209 S. State-st. Harrison 8191.

LEES BLDG.
400 to 800 sq. ft. of light space. 19 S. Wells-st. W. D. PETZEL. Main 3559.

TO RENT—IN DOWNTOWN FIREPF. BLDG. 2d flr., 7,200 sq. ft., for office and stockrm. or for office or display and stockrm.; less than 60c sq. ft.; imm. poss. Central 2874.

TO RENT—STORES, FLOORS AND BLDGS. in downtown district. ALBERT H. WETTEN & CO. 108 S. La Salle.

TO RENT—SPACE FOR SHOW CARD WRITer. Display Fixture Co. 210 N. Sheldon.

WANTED—STORES, OFFICES, LOFTS

WANTED — TO RENT — ARCHITECTURAL office on near North Side; must be light, three to four hundred square feet, reasonable rent. Address Y 291, Tribune.

TO RENT—MFG. PROPERTY.

TO RENT — ABOUT 8,000 SQ. FT. MANUfacturing space; $200 per month; on 5th floor. 1458 W. Kinzie-st.; live steam, electric power, freight elevator; immediate possession. WINSTON & CO., Agts., 38 S. Dearborn-st. Tel. Central 4204.

TO RENT—DANDY 5,000 SQ. FT. MFG. space close in north. Heat p. & f. elevs. Spkld. $100 mo. Imm. poss. Goldstein, Randolph 4916. ALEX FRIEND & CO., 29 S. La Salle-st.

TO RENT—5,000 TO 200,000 SQ. FT., HEATed, sprinklered, C. J. Ry. switch; low rent. Or will build for rent and sale.
CENTRAL MFG. DISTRICT.
1305 First Nat'l Bk. Bldg. Rand. 2238.

TO RENT—300,000 FT. HVY. FL. LOAD; spr.; will divide; I. C. L. track; 18 car capacity; 7 car lines; 30c.
J. P. STRICKLAND & CO., Harrison 8774.

TO RENT—LEASE DAYLIGHT BLDG., 66,000 ft., on Belt switch; excellent labor and transportation; low rental.
WM. KAPLAN, 36 S. State-st. Cent. 4450.

TO RENT—ENTIRE FLOOR, 557 QUINCY-st., 3,900 sq. ft.; freight elevator; steam heat, electric lights; $150 per month. BYRON N. HOPKINS & SONS, 1402 E. 63rd-st.

TO RENT—ABOUT 70,000 FT., WELL CONstructed, sprinkled bldg.; railroad facilities at 19th and Western-av. Call West 5060.

TO RENT—FINE 2D FL., 9,300 SQ. FT.; heat; skylts. $300 mo. Franklin 4860.

TO RENT—SPACE, TOOLS FOR WIRE MFG. Wire Utilities Co., 210 Sheldon-st.

TO RENT—BUILDINGS.

TO RENT—22-24 W. AUSTIN-AV., 5 STY. bldg., 48x100 ft.; ht. plt., frt. elev.; poss. May 1st. PAUL C. LOEBER & CO., 111 W. Washington-st.

TO RENT—ON SWITCH, CLOSE IN, $4,000 sq. ft. bldg., 24c ft. Franklin 4860.

BUILDING MATERIALS.

GARAGE DOORS, $19.50 PAIR; HARDware, $3.75; service door, $3.95. Douglas Products Co., 2510 Archer-av. Victory 5273.

CEDAR GRAIN WALL BOARD, 3¾C PER ft. and up; delivered. Builders' Supply Co., 2228 W. Madison-st. Phone West 1090.

RADIOS AND SUPPLIES.

3 TUBE SET WORTH $100 FOR $30; OUT of town sta.; install free. Grace. 4076.

HORSES, HARNESS, CARRIAGES.

FOR SALE—BLACK HORSE & TEAM BOX wagon. Louis Kreuser, 3808 N. Ashland.

REAL ESTATE FOR SALE.

CENTRAL.

FOR SALE—102-104 S. DESPLAINES-ST. 47x90 ft. to alley, adjoining corner Monroe; $32,000 to close estate. Easy terms. MARK LEVY & BROTHER, 140 S. Dearborn.

FOR SALE—TRANSFER CORNER NEAR North Side; 3 story brick; price $85,000. Nets 13% on investment. Yoder. Sup. 4374.

FOR SALE—PREFERRED PROPERTIES ON THE NORTH SIDE. PRUSSING & CO. 106 N. LA SALLE-ST. FRANKLIN 4164.

APARTMENTS—SOUTH SIDE.

BARGAIN—SOUTH SHORE
42 apt.; large rooms; sun parlors; one of the best constructed bldgs. in the district; can be bought at a very attractive price; $50,000 cash needed; no brokers.
GLATT & PRICE,
6831 Stony Island-av. Dorchester 8800.

GOOD BUY, NEW 2 FLAT.
Brick, 5-5 rms., slp. porches; large lot; 2 car brick garage; R. I. R. R. and surf. trans. Priced for quick sale at $14,500.
POLLARD & BLOUNT,
7461 Vincennes-av. Vincennes 7006.

FOR SALE—A 36 FLAT BLDG., NEARLY new, on Cornell-av., near 53d-st.; I. C. Sta., park and new hotel dist.; rents approx. $30,000. Can be bought for less than 6 times rent. Will consider small amount of cash and take city property in exch. Address S H 596, Tribune.

SPECIAL.
16 apt. high class bldg. nr. 41st, colored; rents low. $12,700; $11,000 cash takes equity.
FRANK FISHMAN REALTY CO.
25 N. Dearborn. Dearborn 9089.

A SAFE INVESTMENT
which will earn 45%; six 6 rm. apt. with 2 baths; rental May 1 $7,200; near 51st L station; only $8,500 needed. Insp. by appt. DRAPER & KRAMER, INC. 341 E. 47th-st. Oakland 1357.

6 APT. BLDG.
Near 57th and Drexel-av.; 7 rms.; yearly rental $4,824; mtg. $16,000; price $27,500. J. C. WILKINSON & CO., 907 E. 55th-st. Dorchester 7273.

PARK MANOR.
7039 Vernon-av.; mod. 2 flat, 5 and 6 rms., sun par.; brk. garage; price $15,000. R. M. O'BRIEN & CO., 3457 Indiana-av. Douglas 1588.

FOR SALE—FIVE TIMES RENT; MODERN 6 flat; brick; 4 rms.; large porches; can you buy anything like it? Only $5,000 cash needed.
WALSH & TIMMIS. Englewood 0789.

18 APTS., 102 RMS., COR.,
s. 47th, e. Ind.; lge. lot; will rent close to $20,000 yr.; $10,000 cash, $450 mo. or more. 1st mort., 5 yrs.; col. Address X 72, Tribune.

FOR SALE—7 APTS., CORNER, 102D-AV. L; modern brick 5 room flats; building 5 years old. For quick sale, price only $25,000; $7,000 cash needed. See owner. A. JOHNSON, on premises.

FOR SALE—6 FLATS, KIMBARK-AV.; choice location, Woodlawn; 4 new brick garages; rental $7,300; May 1. Only $35,000; $10,000 cash. OBERT L. GEAR & CO., 617 E. 63d-st. Fairfax 4400.

2 FLAT—NEW BUILDING.
5 and 5 rms., sun parlors, sleeping porches; built-in tubs; pedestal lavatory; lot 35x125. 7924 Harvard-av.

FOR SALE—2 FLAT; WOODLAWN; NEAR Marquette-rd.; 6 and 6 rms.; S. P.; sleeping porches; good rental; priced right. MALOOLY & CO., 6824 Stony Island. Hyde Park 2145 [Mr. Ryan].

FOR SALE—MICH.-AV., 6 FLAT, NR. 60TH-st., 5 rms. and sun parlor; all modern; fine constr.; price $39,000 with $12,000 cash. HALLGREN, 4336 Cottage Grove-av.

FOR SALE—TO COLORED; MODERN 2 flat; 7-8 rms.; h. w. ht.; electricity, hardwood; price $10,500; $1,500 cash. LINCOLN STATE BANK, 11 E. 31st-st.

FOR SALE—WOODLAWN 12 APT. BLDG., rental $10,100; mtg. $31,000; price $60,000. Need $10,000. NEWTON B. LAUREN & CO., 22 W. Monroe.

FOR SALE—$80,000; FINE 18 FLAT BLDG. rent $14,650; can increase; new 1st mtg. $55,000; choice location, Hyde Park. Address O G 199, Tribune.

FOR SALE—3802 PRAIRIE-AV., 2 FLAT brick, 7-8 rms., 2 fur., price $8,500; terms. Rental value, $1,800.
WHITESIDE & WENTWORTH, 8 S. Dearborn.

FOR SALE—COR. 2 FLAT, NEAR 79TH-st.; I. C. sta.; 5 and 5 rms.; glazed porch; 2 car garage; bargain. Hyde Park 0212.

FOR SALE—6 FLT., NR. WASH PK., BARG. Cash needed, $8,000. Act quick. J. J. DEVINE & CO., 834 E. 47th-st.

FOR SALE—3 FLT. BRICK; LAKE PK.-AV. nr. 29th; 6 rms. ea.; stm. ht.; only $16,000. E. G. Pauling & Co., 5 N. La Salle.

FOR SALE—3 FLAT; STONE FRT.; COL.; $14,000; cash $2,500. Calvin, Doug. 8858.

APARTMENTS—S. W. SIDE.

4 FLAT SACRIFICE.
All 5 rms., oak trim throughout; newly decorated; also 2 3-rm. apts. in basement; 4 car brick garage; this bldg. is a money maker and a real bargain; fine trans.; priced about 5 times rental; $8,000 cash necessary.
ELMER JORDAN & CO.,
3419 W. 63d-st. Prospect 8700.

FOR SALE—NEW 2 FLAT, $3,000 CASH down; s. p.; stm. ht. 5954 S. Fairfield-av. Apply 1st flat.

APARTMENTS—NORTH SIDE.

HIGH GRADE 6 APT.
Must sell 6 apt., 2-5s, 4-6s; 2 baths; fine appointments throughout; 4 car brick garage; near lake; 7500 North; $25,000 cash will handle; this bldg. all clear; will finance to suit.
DAVID HAAS,
6445 Sheridan-rd. Sheldrake 4940.

CORNER 12 APT.
N. Edgewater; well rented and financed; $20,000 needed.
ROBERT A. GUARNO & CO.,
1104 Leland. Edgewater 4000.

FOR SALE—COR. 15 APT., ROG. PK.; 4 AND 5 rms., 2 blks. L and lake; 1st mtge., $60,000; 1920; owner must sell by Jan. 1; will sacrifice this 1 yr. old Eng. basement bldg. at 6 times rental of $18,000. See Mr. B. SCHOENLANK & KIRSCHNER, 6570 Sheridan-rd. Rogers Pk. 7100.

FOR SALE—915 SEDGWICK; 4 FLAT, brick; stove; old rent $768; can be increased to $1,440; sacrifice, $7,500; cash $3,500.
CROWE BROS. & CO., Dearborn and Chicago.

FOR SALE—ADJOINING LINCOLN PK., N. of Diversey, E. of Clark; 8 apt. [64 rms.]. Modern; old rent can be increased; fine for high grade hotel; bargain. Hurry. CROWE BROS. & CO., Dearborn and Chicago.

EAST OF SHERIDAN.
Opportunity to purchase with only $13,000 cash, 6 flat near Argyle and lake. Sunnyside 3408.

ROGERS PARK 2 APT.
Attractive 5-5 rms., 2 furn., newly decorated, painted, etc., 2 blks. Morse-av. L. Price $14,500. Address K K 546, Tribune.

FOR SALE—BARGAIN, 12 APT. CORNER bldg., 6 4s and 6 5 rms., opposite Winnemac Pk.; rental value $8,000 per yr., unheated; price only $58,000; mtg. $37,000. KNIPP & KRUGGEL, 4802 Broadway.

FOR SALE—IN CO-OPERATIVE APARTment building at 232 E. Walton-pl., 2d floor apartment. For full particulars apply to WINSTON & CO., Agts., 38 S. Dearborn-st. Tel. Central 4204.

FOR SALE—A REAL BARGAIN, NEW 6 rm. apt. bldg. A-1 constr., 5 and 6 rms; 4 garages. 4 blks. to Howard L. $15,000 cash will handle. Rog. Pk. 0211.

FOR SALE—$60,000 CASH BUYS EQUITY in my 60 apt., near Lincoln Park; bal. 1st mtg.; rent $52,000; price $310,000. Address L P 345, Tribune.

FOR SALE—12 APT. BLDG., EXCEPTIONally well loc.; very light rms.; income about $12,000; price $75,000; $20,000 cash handles. Address M S 69, Tribune.

FOR SALE—N. EDGE. 6 APT., 5 ROOMS and sun parlors; 4 car brick garage; price $48,500; cash $18,000. Ph. Ardmore 2757.

FOR SALE—12 APT., OPEN PCHS., WIDE lot; bargain at $82,500; $26,000 cash. WATSON & TACKETT, 4005½ Broadway.

FOR SALE—APT. BLDGS., CONVENIENT TO "L" stations, Sheridan-rd. and Lake. JOHN T. O'CONNELL, 11 S. La Salle-st.

FOR SALE—2-3-6 RM. APTS.; EXTRA GOOD buys. JACOBS & SON, 6900 N. Clark-st. Rogers Park 6831.

FOR SALE—3 APT., 6 ROOMS AND SUN parls.; near Loyola L; price $31,000. ROY E. KNAUER & CO., 6168 Broadway.

FOR SALE—COR. 4 APT., EDGEWATER, E. of Clark; 5 rms.; $30,000, modern. Arthur Banne, Excl. 5605 N. Clark-st.

FOR SALE—3 APT. BRK., 5-6-6 RMS., STM. ht.; barg. $7,000 cash. Price $17,000. W. F. YOUNG & CO. 2621 N. Clark.

APARTMENTS—N. W. SIDE.

CORNER 12 APT.
Well located, in Irving Pk., close to steam and surface transp.; all 4 rm. flats; lot 50x150; rental $8,820; at least $20,000 cash. Exclusive agents.
BEESLEY & KIRMAIER,
4219 Irving Park-blvd.

FOR SALE—OWNER MUST SELL CORNER. 6 5 rm flats, 3 months old, 1 car garage; very reasonable; cash required $12,000. Inquire SAMUEL MORRIS, 3243 Crystal-st.

FOR SALE—BARG. 4 FLAT, FRAME, TWO car garage; rental $95; loc. Wood-st., near Division; price $6,000; cash $2,500. Address Y 353, Tribune.

FOR SALE—ALBANY PK., COR. 12 FLAT; 4 rms., s. p., fine loc.; owner nonresident, will sell at 6½ times rental; $61,000. Only $12,000 cash. Keystone 3194.

FOR SALE—HIGH GRADE 3 FLAT, 5-5-5; slp. pchs.; sun par.; 5 yrs. old; $24,000. I. SABATH, 4749 N. Albany. Irving 6197.

FOR SALE—2 FLAT, NEW, 5-5, SUN PAR., 2 h. w. plts.; 1 blk. car; $14,800; cash $4,500. 1718 N. Central-av. Palisade 4790.

FOR SALE—2 FLAT, HT. W. HEATED, 5-5 rooms; 2 car heated brick garage; 60 ft. frontage. 4844 George-st.

APARTMENTS—WEST SIDE.

FOR SALE—1654 PARK-AV., 2 FLAT brick; 6 and 7 rooms; stove heat; elect.; 1st flat $50 mo.; 1st flat vacant. New owner can have immediate possession; only $7,500.
E. WOLTERSDORF & COMPANY,
40 N. Dearborn-st. and 1518 W. Madison-st.

REAL ESTATE FOR SALE.

APARTMENTS—WEST SIDE.

FOR SALE—15 FL., 3 STORES, GARF. PK.; rent $11,200, $13,000 in May; barg., $65,500; cash $30,000. D. Wilson. Han. 2100.

BUSINESS PROPERTY—SOUTH.

FOR SALE—67TH-ST. BUSINESS BLOCK.
$3,500,000 building project now in progress at cor. 67th and Stony Island-av.; ground value will double in 6 months; six 1 story stores and 13 garages; rental $9,300; price $120,000.
DRAPER & KRAMER, INC.
25 N. Dearborn-st. Central 1166.

BUSINESS VACANT.
Lot, 124x98 feet, on business frontage; all improvements in and paid. Will exchange or trade for bungalow or 2 apt. on South Side.
WADE F. McNAMARA & CO.
Stewart 4041. 344-46 E. 71st. Vinc. 8020.

HALSTED NR. TRANS. COR.
S. W. Cor. 34th-pl. and Halsted.
Best offer takes my equity; 2 st., 10 flats; mtg. $20,000, 2d $7,800; rent $5,800; stove heat. Will make quick deal. Engle. 2472.

FOR QUICK SALE.
State, near 46th, 2 story store and flat; 7 car garage; good investment; price $5,500; $1,000 cash, bal. easy. Mr. Williams, COLEMAN & CO., 4729 S. State. Drexel 1800.

FOR SALE—WENTWORTH-AV., NR. 29TH, store and living rooms and 7-room flat above. Price $9,000.
W. H. BOWERS & CO.
Calumet 0983. 6 E. 31st-st., N.E. Cor. State

FOR SALE—MODERN BRICK STORES; best location on 69th-st. Price $28,000; cash $12,000; an A1 invest. HELLER, Indiana and 69th-st.

FOR SALE — 11 STORES, 8 FLATS; ON 55th-st.; rental $18,000; $30,000 cash. MALKAN-LEVIT-ROVNER CO. 105 W. Monroe. Dearborn 8015.

BUSINESS PROPERTY—NORTH.

S. w. cor. B'way and Roscoe
A REAL BARGAIN.
Five stores and four flats.
11 Heated Garages.
96 ft. on Broadway, 125 ft. on Roscoe.
Rental about $15,000 a year.
Mortgage $55,000.
FUSCO, Exclusive Agent.
C. VACCO & CO., 77 W. Washington. Central 8534.

FOR SALE—CHOICE WILSON-AV. COR., E. of Broadway; 100x130; rental value $54,000; price for quick sale, $200,000. Address L P 356, Tribune.

BUSINESS PROPERTY—N. W.

FOR SALE—3 HIGH CLASS STORES ON Chicago-av. at live transfer cor.; owner must sell at once because of leaving city; price $25,500. This property is worth $30,000. Will give good terms, with small amount of cash. Call owner. Spaulding 4502.

FOR SALE—3 STORES, NEW, DIVISION-st., near Crawford, $15,000; exceptional buy; $3,500 cash. P. J. BASSETT & CO., 357 E. 75th-st. Vincennes 1074.

FOR SALE—IRVING PARK-BLVD., COR., west of canal; price $110 per ft.; big sacrifice. Address M T 471, Tribune.

BUSINESS PROPERTY—WEST SIDE.

Attractive Bargain
18 apts., 5 stores on boulevard, near park; well constructed bldg.; can be bought at less than six times rental.
JOHN B. DE VONEY & CO.,
133 W. Washington-st. Frank. 0880.

HOUSES—SOUTH SIDE.

TODAY'S BEST BUY ON BEVERLY HILLS
A beautiful Dutch colonial or bungalow, front and rear porches, full basement, hardwood floors, tile bathroom, fireplace, bookcases, and buffet, etc., for $6,700, on very easy terms, like rent. Property is located in the most beautiful part of Beverly Hills. Close to steam and surface transportation. Forest Preserve and beautiful golf course. Homes will be ready for occupancy in 30 days. Write for plans and terms. Address K O 331, Tribune.

BEAUTIFUL NEW CORNER BUNGALOW.
2 car garage; 7600 Michigan-av.; by owner. Wentworth 3660.

FOR SALE—HOME FOR COLORED, $1,000 buys fine 8 rm. brick house facing Ellis Park, hot water heat, electric light, hardwood floors and oak trimmed throughout. Rare bargain. [Mr. Flynn.] Oakland 3013. STANLEY WOLBACH & CO., 807 E. 47th-st.

FOR SALE—RESIDENCE, 8 RMS., STM., oak trimmings; gas and elec.; nr. I. C., surf. and bus line; a good home; priced for immediate sale. 6035 Eberhart-av. [Downey.]
R. C. RUSSELL & CO.,
1346 E. 63d-st. Hyde Park 2976.

SOUTH SHORE BUNGALOW
7515 Merrill, alley cor., s. par., 5 rooms, tile roof, fl. attic; price $12,500; might take lot in trade. Vincennes 5530.

Bungalows in Avalon Pk.
5 rms., h. w. ht., lge. lots; I. C. and surf. trans. R. I. Brady, 8209 Dorchester, owner and builder.

FOR SALE—ELEGANT 11 RM. HOUSE, partly furnished; good locality; all modern improvements; steam heat, 4 garages in rear; suitable for small private hotel or high class rooming house. 4508 Grand-blvd.

FOR SALE—WILL SELL MY 10 ROOM stone house on Ellis-av., nr. 45th-st. for $12,500. Address L E 379, Tribune.

HOUSES—SOUTHWEST SIDE.

FOR SALE—5 RM. BUNG.; GLAZED SLP. pch.; tile bath and shower; floored attic; st. ht.; garage. 6047 S. Mozart.

HOUSES—NORTH SIDE.

FOR SALE—BARGAIN; RAVENSWOOD 8 R. res., h. w. heat, elec. light; lot 45x160; only $15,000; $2,500 cash, bal. monthly, like rent; poss. any time.
GEO. W. WALKER, 4610 N. Clark-st.

FOR SALE—BRICK BUNGALOW, 5 RMS., sleep. porch; 2 garages, including 25 ft. vacant; near L; $10,500; easy terms. WILLIAMS. Rogers Park 9401.

FOR SALE—6 RM. RESIDENCE; LOT 37½ x125; paved alley; business street; good speculating value. Price $8,500. Attractive terms. Call Mr. Kester. Sheldrake 6100.

FOR SALE—10 RM. HOUSE, NR. CENTER-st., Lincoln-av.; 60 ft. front; h. w. ht.; fine cond.; pr. $12,000. Address M T 469, Tribune.

FOR SALE—4 RAVENSWOOD HOMES—KRIMEL & SHEA.
1515 Lawrence. Ravenswood 1595.

FOR SALE—NEW 6 RM. BRICK BUNGAlow, sun parlor, sleeping pch., tile bath with shower; 45 ft. lot. Rogers Pk. 4140.

FOR SALE — 6 RM. HOUSE; FURNACE. Devon-av. cor., 30x155; now rented at $75 mo. Owner must sell. Rogers Park 1614.

HOUSES—NORTHWEST SIDE.

FOR SALE—BEAUTIFUL 6 ROOM RESIdence; furnace heat; large garage; wide lot; paved street; price $5,500, with only $1,000 cash.
RAY W. SUMME,
5606 Lawrence-av. Palisade 4900.

$200 WILL START YOU
to own your own home; convenient to steam and surf. trans.; 2 blks. schools, churches, stores, park; invest. Address M Y 427, Tribune.

FOR SALE—NEW 5 RM. BUNGALOW WITH sleeping porch, $7,600; only $1,000 cash. WM. YESCHEK CO., 3356 Lawrence-av. Juniper 6400.

FOR SALE—BRAND NEW BRICK BUNG. 5 lge. rms., s. p., sl. pch., h. w. ht.; lot 35x125; $10,800. 5200 N. Kimball-av. Jun. 0959.

FOR SALE — WE PLAN, FINANCE, AND construct homes. SCHAFER HOUSING ASSOCIATION. 108 N. State-st.

VACANT—SOUTH SIDE.

SOUTH SHORE VACANT, $45 PER FT. THINK OF IT.
Practically across the street from the new South Shore park subdivision on Essex-av. Just south of 79th-st. This price and location should interest any one who believes in actual today's comparative prices to say nothing of what the near future may show in this splendid fast growing locality where prices are advancing daily, based on actual value.
We also have lots in 7900 block Kingston-av. with all improvements in.
DRAPER AND KRAMER, INC.
25 N. Dearborn-st. Central 1166.

CHATHAM FIELDS.
Lot on Evans-av. near I. C., $200 below market price, also other bargains in Chatham Fields; lots adjoining C. & Ft. W., near new $1,000,000 college, as low as $16 per ft. Some cheap lots e. of Cottage Grove-av. near I. C. Cramer, Foot & Co., 1406 E. 67th-st. Dor 1162-63

VACANT SACRIFICE.
We have about 17 lots, 8 on South Park and 9 on Calumet, just south of 87th-st.; make offer. South Shore 3800.

FOR SALE—50 OR 100 FT. ON MERRILL-av., nr. 70th-st.; ideal for 6 apt. or large building; price $135 per ft. E. J. RADKE, 1923 E. 71st. Midway 7530.

FOR SALE—50 FT. FRONTAGE ON SOUTH Shore-dr., 8013-15; owner out of city, wants best cash offer. HOBBS & GRUBB, 454 E. 47th-st. Kenwood 0798.

FOR QUICK SALE—CHOICE LOT ON S. Hermitage near 60th-st. 50x125 ft., price $2,000. G. F. Racine & Co., 77 W. Washington-st.

FOR SALE—COTTAGE GROVE-AV., NORTH of 83d-st.; 50x125; can sell for $6,500. DRAPER & KRAMER, INC. 25 N. Dearborn-st. Central 1166.

FOR SALE—50 FEET ON 79TH-ST.-KIMbark-av. Only $70 per foot. DOOLEY, 5812 Indiana-av.

FOR SALE—A BARGAIN, N. W. CORNER of 69th and Honore; price $3,500. Call Hyde Park 2976.

FOR SALE — CHOICE 87 FT. CORNER; also have 1,000 ft. Jeffery-av. front. KRACK, Dorchester 6916.

FOR SALE—CHEAP; N. W. COR. 73D AND Ashland-av., 48x116. Call Midway [illegible].

REAL ESTATE FOR SALE.

VACANT—SOUTHWEST SIDE.

FOR SALE—HALF ACRE 2 BLOCKS FROM 63d-st. car line; equal to 4 lots 30x125 ft. Price $1,500. Want $200 cash and $20 per month. Good title guaranteed by Title & Trust Co. Address M J 155, Tribune.

VACANT—NORTH SIDE.

A REAL BARGAIN.
A valuable corner 45x125 ft., in new Howard-av. dist. 3 blks. from Western-av. car line and 1½ blks. from new L station; must be sold before Jan. 1. If you have $1,200 cash I will sacrifice for less than $110 per ft. although lots in vicinity are selling for $125 to $400 ft. Address O G 50, Tribune.

BIGGEST BARGAIN
on North Side; near Glenlake-av.; $1,225; apt. restrictions. This property will triple in a short time. Must act quick. $300 cash, bal. monthly. No agents. Address G L 60, Tribune.

FOR SALE—SOUTHWEST COR. ST. ANthony-ct. and Arthur-av.; 66x125. Price $6,600; $3,500 cash, balance monthly. GEORGE E. KLOTTER, 2345 Devon-av. Rogers Park 9787.

FOR SALE—APT. CORNER, OVERLOOKING lake, ready for immediate building; 422 ft. frontage on Sheridan-rd. Price $90,000; cash $15,000 req. Address M T 472, Tribune.

FOR SALE—CHOICE LOT, 2½ BLKS. HOWard L sta.; 33x125; suitable for 3 apt.; owner must sell at once; leaving city; bargain. R. C. HAWKINS, 1770 Howard-st.

FOR SALE—BUSINESS LOT ON DEVON; residence lot near Devon; compelled to sacrifice. Owner, State 3371, R. P. 0992.

FOR SALE—219X125, ADAPTED TO LARGE court; 3 blks. to Howard L sta.; $150 per ft. Address L P 391, Tribune.

VACANT—NORTHWEST SIDE.

HARLEM AND NORTH.
Beau. home site, with sewer, water and sidewalk incl., at North-av.; 2 blks. from proposed L extension terminal; will sacrifice for quick sale at $900; need $225 cash; bal. terms; real estate men please don't answer. Address D E 170, Tribune.

An Ideal Christmas Gift.
A deed to that vacant lot in "just the right location," near Portage Park schools and stores. Let us help you.
OLIVER L. WATSON & SON.
5624 Irving Park-blvd.

CONTRACTORS.
3 flat lot; paved street; built-up section; 37½x125; $2,400. Ravenswood 1825.

VACANT—WEST SIDE.

FOR SALE—MONROE-ST. LOT, ONLY $850. Bargain.
BUTLER, FETT & CO., 4002 Madison-st.

REAL ESTATE—MFG. PROPERTY.

FOR SALE—OR LEASE—THE BEST HEAVY mfg. plant on N. W. Side. New. Northwestern switch; L. C. L. service, steam heat. 83,000 sq. ft. Prominent blvd. location. Fine advertising possibilities. Rand. 5075.

FOR SALE—CHEAP, NEW BRICK BLDG., stm. heatg. plt., 1 story, 25x125; imm. poss.; foundation and joists for addtl. story; ex. loc. 2518 Irving Park-blvd.

FOR SALE—95 FT. ON LAKE-ST., WEST OF Kedzie; ideal mfg. location; vacant; or will build to sell or lease.
HART & WHETSTON, Franklin 1186.

FOR SALE—50,000 SQ. FT., ALSO 110,000 B. & O. Ry., nr. L station; paved st. CHANDLER & MONTAGUE. Rand. 1828.

FOR SALE — FACTORY SITES ON B. K switch, low price to close acct. CULLERTON & ENNIS & CO., 79 W. Monroe.

REAL ESTATE—OAK PK., AUSTIN.

W. H. WRIGHT & CO.
MASSIVE LOOKING 6 rm. side entrance STUCCO HOME; spacious living rm. with brick fireplace; French doors to HEATED SUN PARLOR; generous paneled dining rm.; modern kitchen with good rear porch; 3 BIG CHAMBERS; large closets; excellent HEATED SLEEPING PORCH; Thermostat control on heating plants; located near a Blvd. on one of Oak Pk.'s prettiest streets; low price of $12,500.
OFFICES CLOSED TODAY.
5613 W. Lake-st. Austin 683-690.
836 S. Oak Pk.-av. Oak Pk. 833-5735.
Opp. 5th-av. Elec. Sta. Maywd. 465.
W. H. WRIGHT & CO.

UNUSUAL OPPORTUNITY.
Owner will sacrifice modern 6 rm. stucco home, 3 bedrooms and sleeping porch, sun parlor, fireplace, bookcases, large dining rm., massive buffet, good No-Kole heating plant, tile bath; GOOD CONDITION; SO. OAK PARK LOC.; conv. to Met. L sta.; price reduced to $9,500; $2,500 cash req. DON'T DELAY.
F. C. PILGRIM & CO.,
5637 W. Lake-st. Austin 1080—Oak Pk. 380

FOR SALE—SPLENDID O. P. HOME, 1 BLK. from Austin-blvd.; 6 lovely rms., screened pch., mah. trim; fine basement; good htg. plant [5 ton of coal a season]; beautiful 50 ft. lot; many trees and shrubs; GARAGE. Priced for quick sale at $8,750; terms arranged. PHONE MANSfield 4710.
J. B. LEWIS & COMPANY,
S. W. COR. AUSTIN-BLVD. AND DIVISION. 5600 W. Chicago-av.

NEW 2 FLAT—$16,500.
Attractive brick 5 and 6 rooms, hot water heat, sun parlor, Sherman tub; good Austin location. Only $16,500; terms.
RALPH BERG & CO.,
5953 W. Division-st. Phone Mansfield 1516.

FOR SALE—AUSTIN-BLVD. BUS. COR.
Austin-blvd., at Lake-st., 3 stores and 4 6 room flats, stove heat; rental $6,000; 1st mtg. $20,000, 6%; price $60,000.
DRAPER & KRAMER, INC.
25 N. Dearborn-st. Central 1166.

Hurry for This Bargain.
New 5 rm. brk. bungalow; builder's sacrifice; mod. throughout; in Oak Pk.; $8,000; terms.
MILLER & HOPKINS,
5846 W. Division-st. Austin 0037.

FOR SALE—9 ROOM HOUSE NEAR WASHINGTON-BLVD., in Oak Park; YARYAN HEAT; lot 50x150; tile bath; automatic water heater. Priced at $18,500; terms.
F. A. HILL & CO., INC.,
5638 W. Lake-st. Austin 0131. Oak Pk. 133
1107 South-blvd. Aust. 6279. Oak Pk. 5102.

FOR SALE OR TRADE.
AUSTIN 42 Apt. Bldg., well built, splendid location, beautiful 4-5 rm. flats. Income $41,250. Price $250,000.
HILL & KIMBALL,
5600 W. Madison-st. Mansfield 1310 Oak Park 437

CENTRAL OAK PARK
RESIDENCE, 7 Rms. [4 Fine Chambers]; Radiant Fireplace in Living Room; Oak Trim and Firs. Throughout; Lot 37x172; 2 car GARAGE. ONLY $9,800. Reasonable Terms.
RANSTEAD BROTHERS,
5940 W. Lake-St. Mansfield 4840.

EXCEPTIONAL BARGAIN
2 flat brick; 5-6 rooms; extra fine oak trim and floors; 2 SEPARATE HOT WATER HEATING PLANTS; tile baths; GARAGE. Price only $16,000; need $6,000 cash.
TAYLOR & POWERS.
5732 Madison-st. Austin 0341.

2 FLAT BARGAIN.
Brick 6-6 rooms; 1 H. W. plant; oak trim; east of Columbus Park. $14,000 terms.
J. M. FERON,
744 HARRISON-ST., OAK PARK 119.
5920 DIVISION-ST., AUSTIN 3128-3129.

FOR SALE—SPLENDID BRICK HOME ON Washington-blvd.; 8 rms., including 1 chamber on 3rd floor, h. w. heat; 2 car garage; immed. possession; keys at our office; price $13,500.
GEO. R. HEMINGWAY ORG.,
121 Marion-st. Oak Park 1122. Austin 1746.

BEAUT. BRK. 4 FLAT.
Cor. bldg., 4, 5 and 6 rms., all oak trim; separate heating plant, tile bath; exc. location; a buy at $28,000; $10,000 cash req.
JOSEPH WASSELL & CO.,
5816 W. Division. Col. 1120-8483.
5965 W. North-av. Austin 2382-1859.

FOR SALE—MASSIVE BRICK 2 FLAT [1 year old], 5 and 5 rooms; sleeping porches; 2 hot water plants; wide lot; 2 car garage; paved street. Only $16,500; $6,000 cash.
JOHN I. SHEAHAN & CO.,
5312 Chicago-av. Austin 4820.

FOR SALE—2 FLAT, 5-6 ROOMS; H. W. ht.; nr. Washington-blvd.; 2 car brick garage; $15,500; cash req. $5,000.
ALDINGER REALTY CO.
5709 W. Madison-st. Austin 5496.
5020 W. Chicago-av. Austin 2111.

FOR SALE—7 RM FRAME RES. IN CENtral Austin; L trans.; oak thru.; fireplaces, bookcases, etc.; price only $8,000, $3,000 cash. Shown by appt.
BARRY McNICHOLS & CO.,
4806 W. Chicago. Austin 1100.

FOR SALE—MUST SELL AUSTIN-BLVD. 2 flat, 5 rooms, sl. porches, h. w. heat; 2 car garage; $19,850; terms.
FORD REALTY CO., 6 S. Austin-blvd. Cor. Madison-st. Austin 2880.

GOOD 18 APT. BUILDING
In choice Austin location, 6 times rental. $25,000 cash required, balance easy terms. HUNTINGTON & CO., 5609 MADISON.

FOR SALE—NEW 5 RM. BR., H. W. HTD., Queen Anne house; very conveniently located, nr. blvd. and Chic.-av. Oak Pk.; lot 33x171; price only $12,500; terms. C. H. HANSON & SON, 5942 Chicago-av.

FOR SALE—4 FLAT, BRICK; ALL 5 RMS.; stm. ht.; fine location, North Oak Park; $3,600 income; price $29,000; must sell. CHAS. E. TRAFTON, 916 S. Elmwood-av. O. P. 3340.

FOR SALE—BEST BUY IN OAK PK., 2 APT. on Austin-blvd., 1½ blks. from Washington-blvd.; h. w. ht.; 5-5 rms.; tile bath with tile walls; price $20,500; $6,000 cash. Austin 1782.

FOR SALE—AUSTIN, 7 ROOM HOME AND sun parlor; only $9,000; good htg. plant; best trans.; cash $3,500; terms arranged. Phone Austin 0540.

FOR SALE—5 NEW BRICK BUNGS., 5 RM. All modern, $8,000; cash $1,500; nr. trans. W. R. JAMES, 914 Gunderson. Oak Park 1893.

FOR SALE—AUSTIN HOME, ONLY $6,500; 7 rms., 4 bedrms., furnace; 33 ft. lot; nr. L; a bargain; terms. Mansfield 3843.

REAL ESTATE—OAK PK., AUSTIN.

5 ROOM BUNGALOW.
We are offering this TRULY WONDERFUL 5 ROOM BUNGALOW on wide lot; stucco const. Superior effect; first, in the living rm.; FRENCH DOORS to fine DINING RM. 2 fine bedrms., tile bath, metal weatherstrip. 1-car gar. YOU WILL LIKE THIS HOME. $8,300; $2,000 cash.
HOLMAN & EASTER,
810 Harrison-st., op. Oak Park-av. Sta. Oak Park. Phones: Oak Park 780 or Columbus 1000.

REAL ESTATE—SUBURBAN—SOUTH.

BEVERLY BUNGALOW.
Unusual opportunity, near 107th and Irving; large 6 rms., porches, attic, h. w. ht., beau. interior, well built 1 year; 1 car brk. garage; lot 50x133; facing south; only $11,500; reas. terms. 50 ft. corner adj. can be had for $2,500 clear. E. J. ZIMMER & CO., Exc. Agts., 7544 Halsted-st. Stewart 1272-1248.

BUY TODAY.
Bargains in lots, houses and bungalows. Brown & Sons, 1830 W. 103d. Bev. 2302.

FOR SALE—BEVERLY HILLS, VACANT AND IMPROVED.
J. WM. HOWARD & CO., 10 S. La Salle. BEVERLY OFFICE, 9507 Wood-st.

REAL ESTATE—SUBURBAN—NORTH.

$5,850
Modern Bungalow
DOWN PAYMENT $1,500.
Here, nesting among towering oaks and graceful elms, you can enjoy the many advantages of the North Shore and the lake. Transportation 2 blocks. This bungalow on 60 foot lot, nearly 200 feet deep, is just what you desire, but have been unable to find. Inspection by appointment only. If references are satisfactory liberal monthly terms can be arranged. Address G Y 170, Tribune.

NOTICE.
SKOKIE HEIGHTS.
GLENCOE.
On and after Jan. 1 next the prices on all unsold lots will be advanced twenty [20%] per cent.
McGUIRE & ORR, 60 W. Washington-st. Glencoe Office Opp. C. & N. W. Depot.

FOR SALE—OWNER LEAVING; ANXIOUS to sell 8 rm. semi-Colonial home; large, bright, cheery sunroom, spacious living rm. with real fireplace; attractive dining rm. and 4 chambers; large lot; beautifully landscaped; 2 car garage; N. E. section. A real bargain at $18,000; terms.
HEINSEN & CLARK, Inc.,
421 4th-st., end of L. Wilmette 2760.

FOR SALE — NEW 6 ROOM COLONIAL home on large lot, Kenilworth, two blocks from the North Shore Electric and Northwestern depot.
I will sell on very easy terms if party can furnish references. Address L B 530, Tribune.

FOR SALE—WILMETTE—MODERN 7 ROOM home, east; leaving town Jan. 1st; must sell; perfect condition; deep wooded lot; price $17,000; want offer. See Hill & Stone, end L Wilmette.

FOR SALE—LAKE FOREST, EAST SIDE, 7 r. mod. res., garage; 2 car, wooded lot 100x150; to clear an estate $7,000. $1,000 down. Address O G 100, Tribune.

FOR SALE—EVANSTON VACANT LOTS suitable for every type of home. W. A. PRIDMORE, 139 N. Clark-st. Central 1212 or Evanston 9444.

FOR SALE—WILMETTE, OWNER LEAVING, must sell 7 rm. stucco; h. w. heat, sun parlor, garage; 3 blks. from "L"; $16,500. PRINT GEORGE & CO., 410 Linden. Ph. 407.

FOR SALE—NEAR LAKE; CENTRAL LOcation; high grade residence lots; over 200 ft. deep; $65 to $150 per ft. J. L. FLOYD, 35 N. Dearborn.

NEW YEAR OPPORTUNITY.
Lot 55x148; $1,200, street paid for; $400, terms. Address Y 415, Tribune.

WONDERFUL XMAS GIFT.
Lot 50x180; paved st.; water, gas, elec.; $500 will handle. Address Y 87, Tribune.

FOR SALE—BEAUTIFUL LOCATED LOT AT Wilmette, close to transportation. Address L B 527, Tribune.

FOR SALE—ARTISTIC NEW BRICK Wilmette home; h. w. heat; small cash payment; balance as rent. Phone Wilmette 1304.

FOR SALE—BARGAIN—50X150 FOOT LOT at Kenilworth close to transportation. Address L B 529, Tribune.

FOR SALE—NORTH-SHORE REAL ESTATE. THE EVEY-McLANE CO., 525 4th-st. Ph. Wilmette 500.

FOR SALE—EVANSTON, 1034 CLEVELAND-av.; mod. 7 rms.; $15,500. Ror. Ph. 6720.

FOR SALE—BARGAIN—LARGE LOT ON Ridge-av. Address L B 526, Tribune.

FOR SALE—HOMES ON NO. SHORE. MRS. FULLER, 1718 Sherman-av. Evans. 6860.

REAL ESTATE—SUBURBAN—N. W.

A BETTER HOME.
See our new homes, choice lots, and acre lots in Park Ridge before buying.
HOME REALTY CO.,
PARK RIDGE, ILL.
Phone Park Ridge 28.

REAL ESTATE — SUBURBAN—WEST.

ELMHURST LOT,
50x140; gas, water, elec., sidewalk, paving, trees; near N. W. sta.; price $550; $110 down, $10 mo. Address O G 74, Tribune.

FOR SALE—MY 5 ACRE CHICKEN FARM, near sta. Clarendon Hills, 55 trains daily, 12c fare; live here and work in the city; only $1,975; $300 down, bal. terms. Address H T 568, Tribune.

FOR SALE—$100 CASH DOWN—$10 per month; lots 50x200, fronting Elmhurst golf club; price $750. Address D O 517, Tribune.

FOR SALE—$500 DOWN BUYS MY BUNG. 5 min. all trans. S. N. BLOCH, 518 S. 5th-av. Maywood. 9 a. m.-9 p. m. Sun. 6 p. m.

REAL ESTATE—ACRE PROPERTY.

FOR SALE—90 ACRES, STATE ROAD COR., 18 miles west; fine for acre subdivision; 1 mile to station; $300 per ac.; 8 years to pay. Possession. A real bargain. Address Y 38, Tribune.

REAL ESTATE—OTHER CITIES.

FOR SALE OR TRADE—A FIRST CLASS reduction plant, located central Ohio, on 114 acres land; 2-6 room houses, 1-4 room house, barns and plant fully equipped in every respect; cost more than $100,000. Will sell at sacrifice. Owner retiring from business. Address O G 171, Tribune.

REAL ESTATE—SUMMER RESORTS.

FOR SALE — LOTS ON FOX LAKE, ILL., 50x150; $5 cash and $2 per mo.; no int. WM. T. SULLIVAN & CO. Otis Bdg.

REAL ESTATE—FARM LANDS.

Illinois.

1 AND 2 ACRES.
BARGAINS.
Located on the Burlington R. R. adjoining Downers Grove, 15 minutes walk to depot. This land lies high and dry, good black soil; will grow anything; a dandy place for chicken farm. Will sell cheap on very easy terms. One acre lot for $525, $75 cash and $5 per month, or will build a cozy 4-room bungalow complete, for $2,350, on easy terms. Write at once if you are interested in acres near Chicago, only 40 minutes to loop, 60 trains daily. Write today for free round-trip tickets and look it over. Address M K 557, Tribune.

NEW 3 ROOM HOUSE
ON CHOICE 1 ACRE LAND.
facing stone road; land is high and dry, fine soil, suitable for chickens and garden; improved with new 3 room house, chicken house, outbuildings, and well [pump in kitchen]; conv. to schools, churches and stores; near Bensenville station on C., M. & St. P. R. R. Will make low price and terms to suit. Address M K 71, Tribune.

REAL BARGAIN.
On state road, 125x246 feet, with new 4 room house, cement basement, laundry tubs, water in house; 3 blocks from Bensenville depot and high school, only 17 miles from main depot Chicago. Price $4,500; $600 cash, balance E. Z. terms. Write J. REINECK, 3327 N. PAULINA-ST., CHICAGO.

FOR SALE—AT VERY LOW PRICE, ABOUT 1,000 acres, improved, all in cultivation, rich Illinois land. An unusual opportunity to pick up. Valuable farm at a bargain price. Address K J 46, Tribune.

FOR SALE—21 ACRES $4,000; 6¼ ACRES $2,600; 10½ acres, $3,500; 5 acres with frontage on Fox River, $1,500. Above property joins Elgin City Park. Easy terms. JAMES DORSEY, 34 Nolting Blk., Elgin, Ill.

FOR SALE—308 AC. IMPROVED WILL county farm, 60 miles s. of Chicago and near Joliet; $80 per ac.; $4,000 cash, balance long time. MASON, 1114 Title & Trust Bldg. Phone Central 2555.

FOR SALE—375 A. IMP. FARM; OVER 1 mi. front on Milwaukee-av., paving; north of Wheeling; also frontage on Des Plaines river; fine summer camp; 30 a. timber. HENRY H. TANK & CO., 5018 Broadway.

FOR SALE—SEND FOR NEW LIST OF farms at Barrington. Some would make fine country homes. E. C. Thies Real Estate Agency, Barrington, Ill.

Michigan.

FOR SALE—$10 CASH, $10 MO., BUYS 40 a. unimp. on gravel rd., 6 mi. town; price $10 a. EVANS-TINNEY CO., Fremont, Mich.

Missouri.

FOR SALE—180 ACRES; WELL IMPROVED farm with an 8 room house, orchard and fine set of out buildings; 11 miles from Sedalia. Write W. F. KAHRS, R. R. No. 1, Beaman, Mo.

Wisconsin.

FOR SALE — SOO LINE LAND GRANT lands in Upper Wisconsin. Free information. Ask for Booklet No. 53. Call on or write Land Dept., Soo Line, Room 815, 117 W. Adams-st., Chicago, Ill.

FOR SALE—160 ACRE FARM, 90 ACRES under cultivation; good timber; substantial buildings; 30 miles from Wisconsin Dells. For further information write to Box 14, Arkdale, Wis.

FOR SALE—90 DAYS ONLY, GOOD FARM lands, $15 an acre; terms $10 cash and $10 a month, no interest; privilege of [illegible]. Write SANBORN CO., Eagle River, Wis.

OFFICIAL FACTS ON WIS. FARMS, WRITE Dept. Agriculture, Capitol 137 Madison, Wis.

REAL ESTATE—OAK PK., AUSTIN.

5 ROOM BUNGALOW.

[illegible] are offering this TRULY WONDERFUL [illegible]ROOM BUNGALOW on wide lot; stucco [illegible] Sunparlor effect; firepl. in the living [illegible] FRENCH DOORS to PAN. DINING RM. [illegible] bedrms. tile bath, metal weatherstrip [illegible] car. YOU WILL LIKE THIS HOME. [illegible] $2,000 cash.

HOLMAN & EASTER,

[illegible] Harrison-st., op. Oak Park-av. Sta. Gar. [illegible] Oak Park 786 or Columbus 1600.

REAL ESTATE—SUBURBAN—SOUTH.

BEVERLY BUNGALOW.

[illegible] unusual opportunity, near 107th and Irv[illegible] large 6 rms., porches, attic, h. w. ht. [illegible] interior, well built, 1 year; 2 car ga[illegible]rage; lot 50x133; facing south; only $11[illegible] terms. 50 ft. corner adj. can be [illegible] for $2,500, clear. E. J. ZIMMER & CO. [illegible] Agts., 7644 Halsted-st. Stewart 127[illegible].

BUY TODAY.

[illegible] bargains in lots, houses and bungalows. [illegible] & Sons, 1830 W. 103d. Bev. 220[illegible].

[illegible] SALE—BEVERLY HILLS. VACANT AND IMPROVED. WM. HOWARD & CO. 10 S. La Salle. BEVERLY OFFICE 9507 Wood-st.

REAL ESTATE—SUBURBAN—NORTH.

$5,850

Modern Bungalow

DOWN PAYMENT $1,500.

[illegible] nestling among towering oaks and [illegible] elms, you can enjoy the many ad[illegible]vantages of the North Shore and the lake. [illegible] transportation 2 blocks. This bungalow on [illegible] foot lot, nearly 200 feet deep, is just [illegible] you desire, but have been unable to [illegible]. Inspection by appointment only. If [illegible] references are satisfactory liberal monthly [illegible] can be arranged. Address G Y 170, Tribune.

NOTICE.

SKOKIE HEIGHTS.

GLENCOE.

On and after Jan. 1 next the prices on all [illegible] lots will be advanced twenty (20%) per cent.

McGUIRE & ORR, 69 W. Washington-st. Glencoe Office Opp. C. & N. W. Depot.

[illegible] SALE—OWNER LEAVING; ANXIOUS to sell 8 rm. semi-Colonial home; large, bright, cheery sunroom, spacious living rm. with real fireplace; attractive dining rm. and [illegible] chambers; large lot; beautifully landscaped; 2 car garage; N. E. section. A real bargain at $18,000; terms. HEINSEN & CLARK, Inc., [illegible]21 4th-st., end of L. Wilmette 2760.

[illegible] SALE — NEW 6 ROOM COLONIAL home on large lot, Kenilworth, two blocks from the North Shore Electric and North[illegible]western depot. [illegible] will sell on very easy terms if party can furnish references. Address L B 530, Tribune.

[illegible] SALE—WILMETTE—MODERN 7 ROOM home, east; leaving town Jan. 1st; must [illegible]; perfect condition; deep wooded lot; [illegible] $17,000; want offer. See Hill & Stone, [illegible] Wilmette.

[illegible] SALE—LAKE FOREST, EAST SIDE, [illegible] 7 r. mod. res., garage; 2 car, wooded lot, [illegible]x150; to clear an estate $7,000. $1,000 [illegible]. Address O G 100, Tribune.

[illegible] SALE—EVANSTON VACANT LOTS suitable for every type of home. W. A. [illegible]RIDMORE, 139 N. Clark-st. Central 121[illegible] Evanston 9444.

[illegible] SALE—WILMETTE, OWNER LEAVING; must sell 7 rm. stucco; h. w. heat, sun par[illegible] garage; 3 blks. from "L"; $16,500. [illegible]INT GEORGE & CO., 410 Linden. Ph. 407.

[illegible] SALE—NEAR LAKE; CENTRAL LOcation; high grade residence lots; over [illegible]0 ft. deep; $65 to $150 per ft. J. L. [illegible]LOYD, 35 N. Dearborn.

NEW YEAR OPPORTUNITY.

Lot 55x148; $1,200, street paid for; $400 [illegible]. Address Y 415, Tribune.

WONDERFUL XMAS GIFT.

Lot 50x180; paved st.; water, gas, elec.; [illegible]500 will handle. Address Y 87, Tribune.

[illegible] SALE—BEAUTIFUL LOCATED LOT AT Wilmette close to transportation. Ad[illegible]dress L B 527, Tribune.

[illegible] SALE—ARTISTIC NEW BRICK Wilmette home; h. w. heat; small cash payment; balance as rent. Phone Wilmette 1304.

[illegible] SALE—BARGAIN—50X150 FOOT LOT at Kenilworth close to transportation. Address L B 529, Tribune.

[illegible] SALE—NORTH SHORE REAL ESTATE. THE EVEY-McLANE CO., 525 4th-st. Ph. Wilmette 500.

[illegible] SALE—EVANSTON, 1034 CLEVELAND-av.; mod. 7 rms.; $15,500. Rog. Pk. 6720.

[illegible] SALE—BARGAIN—LARGE LOT ON Ridge-av. Address L B 526, Tribune.

[illegible] SALE—HOMES ON NO SHORE. MRS. FULLER, 1718 Sherman-av. Evans 6660.

REAL ESTATE—SUBURBAN—N. W.

A BETTER HOME.

See our new homes, choice lots, and acre lots in Park Ridge before buying.

HOME REALTY CO., PARK RIDGE, ILL.

Phone Park Ridge 28.

REAL ESTATE—SUBURBAN—WEST.

ELMHURST LOT,

50x146; gas, water, elec., sidewalk, pav[illegible], trees; near N. W. sta.; price $550; $110 down, $10 mo. Address O G 74, Tribune.

FOR SALE—MY 5 ACRE CHICKEN FARM, near sta. Clarendon Hills, 56 trains daily, 12c fare; live here and work in the city; only $1,97[illegible]; $300 down, bal. terms. Address H T 568, Tribune.

FOR SALE—$100 CASH DOWN—$10 per month; lots 50x200, fronting Elmhurst golf club; price $750. Address D O 517, Tribune.

FOR SALE—$500 DOWN BUYS MY BUNG.; 5 min. all trans. S. N. BLOCH, 518 S. 5th-av., Maywood. 9 a. m.-9 p. m. Sun. 6 p. m.

REAL ESTATE—ACRE PROPERTY.

FOR SALE—90 ACRES, STATE ROAD COR. 18 miles west; fine for acre subdivision; 1 mile to station; $300 per ac.; 8 years to pay. Possession. A real bargain. Address Y 96, Tribune.

REAL ESTATE—OTHER CITIES.

FOR SALE OR TRADE—A FIRST CLASS reduction plant, located central Ohio, on 114 acres land; 2-6 room houses, 1-4 room house, barns and plant fully equipped in every respect; cost more than $100,000. Will sell at sacrifice. Owner retiring from business. Address O G 171, Tribune.

REAL ESTATE—SUMMER RESORTS.

FOR SALE — LOTS ON FOX LAKE, ILL., 50x150; $5 cash and $2 per mo.; no int. WM. T. SULLIVAN & CO., Otis Bldg.

REAL ESTATE—FARM LANDS.

Illinois.

1 AND 2 ACRES. BARGAINS.

Located on the Burlington R. R. adjoining Downers Grove, 15 minutes walk to depot. This land lies high and dry, good black soil; will grow anything; a dandy place for chicken farm. Will sell cheap on very easy terms. One acre lot for $525, $75 cash and $5 per month, or will build a cozy 4-room bungalow complete, for $2,350, on easy terms. Write at once if you are interested in acres near Chicago, only 40 minutes to loop, 60 trains daily. Write today for free round-trip tickets and look it over. Address M K 557, Tribune.

NEW 3 ROOM HOUSE

ON CHOICE 1 ACRE LAND,

facing stone road; land is high and dry, fine soil, suitable for chickens and garden; improved with new 3 room house, chicken house, outbuildings, and well (pump in kitchen); conv. to schools, churches, and stores; near Bensenville station on C., M. & St. P. R. R. Will make low price and terms to suit. Address M E 71, Tribune.

REAL BARGAIN.

On state road, 125x246 feet, with new [illegible] room house, cement basement, laundry tubs, water in house; 3 blocks from Bensenville depot and high school, only 17 miles from main depot Chicago. Price $4,500; $[illegible] cash, balance E. Z. terms. Write J. [illegible]NECK, 3327 N. PAULINA-ST., CHICAGO.

FOR SALE—AT VERY LOW PRICE, ABOUT 1,000 acres, improved, all in cultivation, rich Illinois land. An unusual opportunity to pick up. Valuable farm at a bargain price. Address E J 46, Tribune.

FOR SALE—7 ACRES, $4,500; 6½ ACRES, $2,600; 10½ acres, $3,500; 5 acres with frontage on Fox River, $1,500. Above property joins Elgin City Park. Easy terms. JAMES DORSEY, 34 Nolting Blk., Elgin, Ill.

FOR SALE—308 AC. IMPROVED WILL county farm, 60 miles s. of Chicago and near Joliet; $80 per ac.; $4,000 cash, balance long time. MASON, 1114 Title & Trust Bldg. Phone Central 2555.

FOR SALE—375 A. IMP. FARM; OVER [illegible] mi. front on Milwaukee-av., paving; north of Wheeling; also frontage on Des Plaines river; fine summer camp; 30 a. timber. HENRY H. TANK & CO., 5018 Broadway.

FOR SALE—SEND FOR NEW LIST OF farms at Barrington. Some would make fine country homes. R. C. Thies Real Estate Agency, Barrington, Ill.

Michigan.

FOR SALE—$10 CASH, $10 MO., BUYS 40 a. unimp. on gravel rd., 6 mi. town; price $10 a. EVANS-TINNEY CO., Fremont, Mich.

Missouri.

FOR SALE—180 ACRES; WELL IMPROVED farm with an 8 room house, orchard and fine set of out buildings; 11 miles from Sedalia. Write W. F. KAHRS, R. R. No. 1, Beaman, Mo.

Wisconsin.

FOR SALE — SOO LINE LAND GRANT lands in Upper Wisconsin. Free information. Ask for Booklet No. 53. Call on or write Land Dept., Soo Line, Room 815, 112 W. Adams-st., Chicago, Ill.

FOR SALE—180 ACRE FARM, 90 ACRES under cultivation; good timber; substantial buildings; 30 miles from Wisconsin Dells. For further information write to Box 13, Arkdale, Wis.

FOR SALE—90 DAYS ONLY, GOOD FARM lands, $15 an acre; terms $10 cash and $10 a month, no interest; privilege of exchange. Write SANBORN CO., Eagle River, Wis.

OFFICIAL FACTS ON WIS. FARMS, WRITE Dept. Agriculture, Capitol 137 Madison, Wis.

REAL ESTATE—FARM LANDS.

Wisconsin.

FOR SALE—DON'T BE A RENTER. OWN a farm. We will sell you an 80 acre cutover land farm with house and barn on payment down of $100; no further payments for 4 years if improvements are made; to help you start, for every $1 in labor you perform in making these improvements we will advance $2 in supplies and rental of team and farm machinery. Fair enough? Then write today for map and information. TOMAHAWK LAND CO., Box 1, Tomahawk, Lincoln County, Wisconsin.

LANDOLOGY, FREE.

Special number, just out, containing many facts of clover land in Marinette County, Wis. If for a home or investment you are thinking of buying good farm lands where farmers grow rich, send at once for the special number of LANDOLOGY. It is free on request. Address SKIDMORE-RIEHLE LAND CO., 306 Skidmore-Riehle Bldg., Marinette, Wis.

FOR SALE — CHIPPEWA VALLEY FARM homes built to order; buildings, stock and tools furnished. We colonize and give valuable assistance. Write for free booklet and information. CHIPPEWA VALLEY COLONIZATION CO., Box 77, Holcombe, Wis.

FOR SALE—BARGAINS IN LANDS AND farms. 275 acres, clay soil; 130 cleared; good dairy bldgs.; 1 mi. town; $6,000. Write for free books and farm lists. W. H. OSBORN, Ironwood, Mich.

REAL ESTATE WANTED.

For Cash.

WILL BUY

LOTS OR ACREAGE.

Builder will buy 25 to 100 lots in one parcel or 10 to 50 acres. Must be on West, Northwest or North Side of city—ONLY with improvements in. Close to trans. All offerings will be investigated. Must have quick action. Address J U 174, Tribune.

WANT S. SIDE APARTMENT; 5 TIMES annual rental or less; have all cash; give address, price, and rent. Address L B 164, Tribune.

WANTED—TO BUY 2 APT. BLDG. NORTH Side, nr. lake, south of Grace-st.; good neighborhood; owner only; cash. Address O G 116, Tribune.

WANTED—APT. SITE; CORNER PREferred; will consider inside lot; must be near L, north or south, and priced right for quick sale. Address M T 468, Tribune.

WANTED—WILL PAY CASH FOR CHICAGO real estate.

A. G. MAHONY & CO.,

1361 Harper-av. Hyde Park 0046.

WANTED—TO BUY, WEST OR NORTHwest cheap lots; not less than 5, a larger tract considered. Call Albany 6071.

WANTED—6 TO 18 FLAT BLDG. CASH IF good bldg. Must be bargain. Owners only. Full details. Address A 437, Tribune.

WANTED—6 TO 36 FLAT BLDG.; QUICK cash if good bldg. and bargain. GEO. D. DE YOE & CO., 1566 Conway Bldg.

WANTED—DO YOU WANT CASH FOR YOUR property? Phone Went. 1845. McCLUN, 317 W. 63d-st.

WANT TO INVEST $20,000 IN APARTment or business property. N. W. Side preferred. Address M H 556, Tribune.

WANTED—HAVE $10,000 CASH. WANT 12-18 flat bldg. that will carry itself. Address O G 57, Tribune.

To Improve.

30 FT. LOT OWNERS

DOUBLE YOUR MONEY QUICKLY

We will improve your vacant if worth $2,000 or more with a modern bldg and sell quickly to double your money; no cash needed; responsible contractor. Address J X 488, Tribune.

By Brokers.

WANTED—REAL ESTATE OWNERS—WHAT HAVE YOU TO OFFER? HAVE MANY CASH BUYERS. NORTH SHORE TRUST & SAVINGS BANK, Sheridan-rd. and Argyle. Edgewater 5841.

WANTED—WE HAVE BUYERS FOR 6 TO 12 flat bldgs. on North Side. List your property with us for quick action. HARRISON & RIEDY, 4728 Sheridan-rd. Edgewater 0472.

WANTED—ATTENTION, BUILDERS AND contractors. List your property for quick action with CHUTKOW CO., 10 S. La Salle-st. Phone State 5577.

WANTED — HAVE QUICK CASH BUYERS for income property. What have you to offer? E. B. WOOLF & CO., 79 W. Monroe.

WANTED—WELL LOCATED BUSINESS OR apartment property. North or South Side. FRANK S. PAGIN, 38 W. Wash. Rand. 0720.

WANTED—WE HAVE BUYERS FOR YOUR real estate. See us for quick action. LOEBHAMMEL, 140 S. Dearborn. Randolph 5757.

WANTED—LARGE APARTMENT OR BUSIness properties. WILLIS & FRANKENSTEIN, 110 S. Dearborn.

WANTED—IF YOU HAVE CHICAGO REAL estate to sell, see or write us. WILLIAM A. BOND & CO., 25 N. Dearborn.

REAL ESTATE FOR EXCHANGE.

Apartments.

NEW 6 APT. E. OF CLARK-ST. 5 RMS. each, with S. P. lot 50x150. Price $55,000; mtg., $25,000; rent, $8,280. Want clear imp. and cash for $30,000 equity. GEO. W. WALKER, 4610 N. Clark.

FOR EXCH.—24 HIGH G ADE APT. BLDG., South Side-blvd.; rent $36,000; mtg. $200,000. Want high grade clear farm for $150,000 equity. WM. KIRK & CO., Excl. Agts., 302 E. 55th-st. Kenwood 0327.

EXCH.—2 STORES AND 2 FLATS, SPLENdid loc.; rent $2,760. Want good going farm. ROBT. F. MUELLER, 29 S. La Salle.

TO EXCHANGE—APARTMENT BUILDINGS for small improved, or what have you? F. C. SCHULZ, 25 N. Dearborn-st.

Business Property.

EXCHANGE—$15,000 EQUITY IN NORMAL Park, brick, 10 flats, 2 stores; owner will sacrifice for little cash, mtg. paper, vacant, etc. ROBERT L. GEAR & CO., 617 E. 63d-st. Fairfax 4400.

WANT SUMMER RESORT LOCATION ANY distance from Chicago; prefer unimproved. Will give you in exchange a few acres of land adjoining Chicago city limits. Address M J 155, Tribune.

TO EXCHANGE—FOR INCOME PROPERTY or farm land, 37 a. of irrigated citrus fruit land, 1½ mi. from McAllen, Hidalgo Co., Texas; price $275 per acre. Owner, 1137 E. 44th-st., Chicago.

Vacant.

WILL EXCHANGE CHICAGO VACANT, $1,000 to $10,000, for house, flats, farm or summer resort. Phone Main 0910.

Miscellaneous.

WANTED—CITY PROPERTIES AND FARMS for exchange; match any trade; state your wants for what you don't want; describe. ARTHUR C. LUEDER, 40 N. Dearborn-st.

TO LEASE & WANTED TO LEASE.

WANTED—PARTY TO ERECT LARGE service station on North Side, for accommodation of service for one of the largest automobile dealers in the state; now operating 4 stores in the city. Will take long lease with optional purchase; will also offer builder position as general service manager if desired. Address M T 81, Tribune.

WANTED—TO LEASE—ON NORTH SIDE, 6 or 8 flat building, vacant now or by May 1, will heat, etc.; will assume full responsibility. Address Y 258, Tribune.

REAL ESTATE LOANS.

2D MORTGAGE LOANS

made in one day; low rates; easy payments. We buy or loan on mtgs. and contracts. See us first and save money. Randolph 3080. SIMMONS BROS., 69 W. Washington-st.

MONEY TO LOAN — AMOUNTS $5,000 TO $10,000 especially desired; prompt action.

BROOMELL BROTHERS,

845 Conway Bldg. 111 Washington-st. Phone Main 1402.

5½% MONEY TO LOAN 5½% on business property of high grade apartments, also on UNDIVIDED INTERESTS; quick action. Henry A. Knott, 112 W. Adams.

2D MORTGAGE LOANS.

Low rates; easy paymts.; contracts bought. A. E. Westman, 139 N. Clark-st. Cen. 2394.

CAPITAL MORTGAGE COR.

We want first mtge. loans up to $100,000. 10 N. CLARK-ST. DEARBORN 9290.

MONEY TO LOAN ON CHICAGO AND SUBurban real estate, 5½% to 6%. GEORGE H. TAYLOR REAL ESTATE MORTGAGE COMPANY, 312 S. Clark. Wabash 1246.

2D MTG. LOANS MADE ON COOK COUNTY real estate in 24 hours. EUGENE MASSEY and WALTER I. MASSEY, MTG. BANKERS, 8 S. Dearborn. Central 6819.

MONEY LOANED ON 2D MORTGAGES AND contracts on desirable property. Lowest rates, prompt service. Phone Central 2596. A. M. LANGERT & CO., 109 N. Dearborn.

6% REAL ESTATE LOANS 6%

COURTEOUS, EFFICIENT SERVICE.

Inspections without obligations.

WM. C. HEINEMANN & CO., 10 S. La Salle.

2D MORTGAGE LOANS ON IMP. REAL ESTATE; reasonable rates. CHAS. I. NORTON, 77 W. Washington-st. State 1626.

FIRST MORTGAGE LOANS—EDGAR M. SNOW & CO., 69 W. Washington-st.

NORTH SIDE LOANS WANTED—INTEREST 6%. Lake View Trust and Savings Bank, Lincoln and Belmont-avs.

1ST AND 2D LARGE AND SMALL REAL est. and comm. loans; real estate bought for cash. DAVID LEVI, 4707 Indiana-av.

2D MORTGAGE LOANS—CONTRACTS PURchased. Home Bond & Mortgage Co., 19 S. La Salle-st. Randolph 2782.

2D MORTGAGE LOANS, 6% INTEREST. Chicago Mortgage Corporation. CHAS. S. BRILL, 111 W. Washington. Frank. 0140.

LONG TERM LOANS — SPECIAL 5, 8, 10 yr. loans. Real Estate Loan Dept., Chicago Trust Co., Monroe and Clark. Rand. 7040.

2D MTG. LOANS—STANDARDIZED RATES. Republic Realty Mortgage Corporation, 38 S. State-st. Dearborn 7763.

NORTH SHORE LOANS PROMPTLY MADE. McGUIRE & ORR, 69 W. Washington.

HAVE FUNDS FOR SMALL LOANS ON IMproved real estate; interest 6%. GEO. C. NEWBURY & CO., 8 S. Dearborn.

MONEY TO LOAN ON IMPROVED CHIcago real estate. WM. D. KERFOOT & CO., 56 and 60 W. Washington-st.

DOWNTOWN REAL ESTATE LOANS WITHout commission. Northwestern Mutual Life Ins. Co., Wm. Scott Bond, 25 N. Dearborn.

SECOND MORTGAGE LOANS—MIDRO INVESTMENT CO., 128 W. MADISON-ST. STATE 8120-7.

MONEY TO LOAN—On Chicago and suburban real estate. MEAD & COE, 69 W. Washington-st.

MONEY TO LOAN—AT LOWEST RATES. GERMIN & O'CONNOR, 105 N. Clark-st.

REAL ESTATE LOANS.

CONTRACTS.

SECOND MORTGAGES.

We are in the market for second mortgages and contracts up to $25,000.

WM. F. TEMPEL & CO., 105 S. Dearborn. Central 6393

LOANS—PERSONAL PROPERTY.

You Can Borrow

$10 to $300

If you own furniture, a piano, or other personal property, you can borrow $10 to $300 of us quickly and confidentially on easy terms and at legal rates. We also make "character loans" to responsible men and women having steady employment. You don't need to have a finely furnished home or a big salary to get a loan of us. We make no inquiries of friends, relatives or employer. Loans can usually be arranged in a few hours. You can save time by bringing your credentials with you such as receipts, references or other identification. No red tape. Forty years in business is our reference for reliability.

Phone Randolph 0358.

CHICAGO MORTGAGE LOAN CO.,

22 W. Monroe-st., Room 906.

See Us Before Borrowing

$10 to $300

The Fidelity Loan Co. is operated under the Supervision of the State of Illinois, and provides a place where honest people without bank credit can borrow any amount from $10 to $300 without paying more than the legal interest and without having their employers, friends or tradespeople know. NO OUTSIDE INQUIRIES. NO ENDORSERS. You can get the money in a few hours and repay it in monthly payments to suit your convenience. You pay only for the time you keep the money. It is only necessary that you are keeping house.

FIDELITY LOAN CO.

TWO OFFICES.

SOUTH SIDE: 301 W. 63d-st. Cor. Wentworth. Phone Went. 6537.

LOOP OFFICE: 105 W. Monroe-st. Cor. Clark, 5th Floor. Phone Cent. 2559.

CALL, WRITE OR PHONE EITHER OFFICE.

MASON FINANCIAL CO.

8 S. DEARBORN, Rm. 910, S. W. Cor. Madison. PHONE CENTRAL 3516.

LEGAL RATE LOANS ON FURNITURE, PIANO, SALARY, STOCKS AND BONDS. $25 TO $300.

For $ 25 the total cost for 10 months	$4.81
For $ 50 the total cost for 10 months	9.62
For $ 75 the total cost for 10 months	14.44
For $100 the total cost for 10 months	19.25
For $200 the total cost for 10 months	38.50
For $300 the total cost for 10 months	57.75

Loans made quickly and confidentially. UNDER STATE SUPERVISION.

FURNITURE LOANS.

$50 TO $300.

LEGAL RATES.

We make loans on FURNITURE, PIANOS, VICTROLAS, WAREHOUSE RECEIPTS, and other VALUABLES on short notice; time and payments to suit your convenience. Confidential and courteous treatment to all. Write, call or phone Central 4573.

ILLINOIS INVESTMENT CO.

8 S. DEARBORN-ST., RM. 702.

$10 TO $300 LOANED

On FURNITURE, PIANOS, without removal; quickly, on easy repayment plans, at lawful interest. Call, phone, or write.

AMERICAN LOAN CO.,

Loop Office: 14 W. Washington-st. Room 514 Nr. State. Ph. Randolph 4911.

South Side: 736 E. 63d-st. Nr. Cottage Grove. Ph. Fairfax 2830.

LOANS TO WORTHY

people on household furniture, pianos, goods in storage, or any other security. Quick, courteous, confidential service. Legal rates. UNDER STATE SUPERVISION.

T. B. WARD,

8 S. Dearborn-st., R. 614. Ph. Ran. 1360.

FURNITURE AND SALARY LOANS—LOCAL Loan Co., 1225 N. Ashland; Brunswick 3100. C. X. CLANCY, Mgr. 6219 S. Halsted-st.; tel. Wentworth 4150. T. F. KERWIN, Mgr.

MORTGAGES.

FOR SALE—1ST MORTGAGE ON IMPROVED PROPERTY.

$3,500 on new brick bungalows.
$5,000 on new brick residence.
$6,000 on new brick residence.
$7,000 on new 2 story brick 2 flat.
$7,500 on new 2 story brick 2 flat.
$8,000 on new 2 story brick 2 flat.
$12,500 on new 3 story brick 3 flat.
$13,500 on new 3 story brick 3 flat.

These loans have large margins of security. Bear 6% interest. Title guarantee policies. Reservations made for January delivery.

DRAPER & KRAMER, INC.

25 N. Dearborn-st. Central 1166.

CHOICE 6½% MORTGAGES And Real Estate Bonds. GOSS, JUDD & SHERMAN, 40 N. Dearborn-st. Central 6024.

FOR SALE—GILT EDGED 2D MTGE., $30,000, on bldg. just being completed; reas. terms. Will deal with principals only. Address O G 112, Tribune.

FOR SALE—$15,000 FIRST MTGE. GOLD bonds, security North Side property; will discount to right investor 8%; will divide. Address M M 247, Tribune.

FOR SALE—$18,000 INVESTMENT WILL net you 14% guaranteed for 6 years. Address A 316, Tribune.

WE PAY CASH FOR MONTHLY PAYMT. real estate contracts. Wm. B. Walrath, 123 W. Madison. Rand. 2707.

FOR SALE—$2,000 5½% 1ST MTGE. BOND on high grade Chicago real estate. Will discount. Phone SUTTON, Edgewater 6808.

HOUSEHOLD GOODS.

Central.

FROM FACTORY TO YOU.

3 piece overstuffed parlor suite, in high grade velour or tapestry. Marshall spring construction, $99.50; 7 piece dining room set, regular $125, for this sale only, $57.50; 4 piece bedroom set with lge. dresser, dustproof throughout, $89.50. Every piece is guaranteed. Open Tuesday, Thursday, and Saturday evenings. WESTERN FACTORIES AND FURNITURE CO., 518 S. Wabash-av.

FURNITURE OF 4 RMS., FROM FACTORY to you; worth $650; special at $375. Grand Rapids Furniture Co., 422 S. Wabash-av.

South Side.

4 Rooms Complete, $185

Only $15 Cash Required.

Liberal terms to suit your convenience.

KESSEL BROS.,

4031-33 S. State-st.

EMPIRE

A LARGE SELECTION

of used and new furniture always on hand.

4312 Cottage Grove-av. Drexel 2877.

Special attention to out of town buyers.

Closing Out Large Stock

of smokers' sets, Martha Washington sewing cabinets, davenport ends, cedar chests; also large line of living rm., dining rm. and bedroom sets in walnut and mahog. American Furniture Co., 1434 E. 63d-st.

5,000 YDS. CARPET, 49C; 5,000 YDS. WIL. vel., 98c; 500 12x9 wool rugs, $9.75; 500 12x9 Brus. rugs, $12.50; 500 12x9 Wil. vel., $19.75; 500 12x9 weld. rugs, $49.50; 500 12x9 Ax., $29.75. Factory, 467 E. 31st. Op. Sun.

SAMPLE FURNITURE BARGAINS—SOUTH SIDE AUCTION HOUSE, 104 E. 47th-st.

COMPLETE FURNISHINGS OF 4 ROOMS for storage charges, $148. ROTH STORAGE CO., 3847 Cottage Grove.

BUY DIRECT FROM FACTORY—3 PC. PARlor suite, value $275, $129. J. S. WINNER & SONS, 331 E. 55th-st.

3 PCE. VELOUR PARLOR SUITE, LIKE new; $175. 5034 S. Loomis-st.

North Side.

BIG BARGAIN — A CARLOAD OF TOYS, floor lamps, reading lamps, dresser lamps, pool table, wardrobe with mirror doors, rugs, parlor sets of all kinds, Singer sewing machine, phonographs, wonderful smoke stands, gas ranges, base burners, working bench, chifforobes, dressers, many other nice things. 2148 N. Halsted.

Furniture and Heaters.

New and used, go to Wagner's second hand stores; all kinds of heaters, parlor sets, dining sets, dressers, beds, and most everything in furn.; one price to all. 2967 Lincoln-av. and 2816 Milwaukee-av.

FOR SALE—NEW AND USED FURNITURE AND RUGS; THOUSANDS OF PIECES TO SELECT FROM. REEBIE'S WAREHOUSE, 2325 SHEFFIELD-AV.

RUG BARGAINS — NEW AND SLIGHTLY used domestic and orientals; all sizes; real low prices. Souhami, 5061 Broadway.

2 SOLID MAHOG. BOOKCASES, NICELY dec. hand carving, $65-$85. Call today, 9 a. m.-2 p. m. Store, 5016 N. Clark-st.

Northwest Side.

BEAUTIFUL PARLOR SET, DINING AND bedrm. set, kitchen outfit; 2 rugs; victrola; lamps. Bargain for quick sale. Jun. 0606.

BEAU. 2 PIECE PAR. SUIT, $500 VALUE; must sell at once, $100. Call Albany 5022.

West Side.

3 BEAUTIFUL HIGH GRADE LIVING ROOM suites, one in genuine mohair, one Florentine tapestry, Lancaster, also one beautiful tapestry. These suites were used in our furniture factory for exposition purposes. You can purchase one of these suites for $125. We have also a complete four room outfit, value $800, to be sold for only $350. Call at furniture factory, 3318 W. Madison-st.

WILTON RUGS, CONGOLEUM AND LINOleum rugs on sale. 3037 W. Madison, or phone Nevada 4227.

POSTAGE STAMPS, COINS, ETC.

OLD STAMPS FOR SALE, REASONABLE. Address E. ZIMMER, 420 S. State-st.

BUSINESS CHANCES.

AUTO TRIM SHOP—DOING GOOD BUSIness; selling on account of sickness. 3901 Irving Park-blvd. Keystone 0545.

BAKERY — WHOLESALE AND RETAIL; city of 7,000; old established place; modern. Address K J 30, Tribune.

BARBER SHOPS, BEAUTY PARLORS—FOR sale; also fixtures, new and used. PAIDAR CO., 1214 N. Wells. Div. 0900.

BARBER SHOP—4 CHAIRS, IN ONE OF the busiest poolrooms of the Loop; cash or terms. 312 S. Clark-st.

BILLIARD HALL—FOR SALE—GOOD LOcation; well established; good money maker. Price $2,200; $500 cash required. 1209 N. California-av.

BILLIARD HALL — 14 TABLES, LONG lse.; big money maker. W. 1422 Chgo.-av.

CANDY, CIG., CIGRT.—A1 CLN. BUS.; FIX., st. lt., $650, terms. 3004 Addison, cor. Robey.

CIGAR STAND—HOTEL SOMERSET LOBBY. Bargain; long lease; low rent; big business. 5009 Sheridan-rd.

CIGAR STORE—ESTAB. BUSINESS, GOOD location South Side; low rent. Owner leaving city. Address Y 300, Tribune.

CIGAR STAND, LOOP OFFICE BLDG., $2,500 cash. See Mr. Golan, COMMERCIAL SALES & REALTY CO., 1143, 38 S. Dearborn.

CLOAK STORE—WEST SIDE; GOOD BUS.; must sacrifice; act quick. Address A 104, Tribune.

CLOTHING STORE FOR SALE—AT ONCE; good location; act quick. Address O P 549, Tribune.

CONCRETE ROAD JOB WITH EQUIPMENT—For Sale—Address K J 31, Tribune.

DELICATESSEN STORE FOR SALE CHEAP—Also time paymts.; to settle estate. Inq. Rm. 309, 155 N. Clark, cor. Randolph.

DEL. AND BAKERY—GOOD PAY. PLACE; living rooms. 3603 Broadway.

DRUG STORE—SO. SIDE. MUST BE INvestigated to understand. Price $6,000; cost $7,500 one yr. ago. REASON—NOT A DRUGGIST. Good lease. Address K J 45, Tribune.

DRUG STORE.

West Side; sales $100; good location; terms, no brokers. Phone Austin 8451.

DRUG STORE—BIG BARG.; DOWN $850. JOHN KRONE, CONSUMERS BLDG. PH. WABASH 9582.

DRUG STORE—BIG SACRIFICE, TERMS, cor. Owner retiring. Ph. Dearborn 6694.

FACTORIES AND PLANTS—WOOD FOUNdry, machine. INDUSTRIAL LOCATING CO., 1206 Tribune Building.

Garage and Auto Repair

business; established 5 years and business good; owner leaving city; will step out for $5,000. C. O. WHITE, 330 S. Lincoln-st. West 0055.

GARAGE—90 CARS STORAGE, $18 TO $50; large, clear income; good for 2 men; $6,000 cash. LEMON, 35 S. Dearborn.

GARAGE—125 CARS, 20 YR. LEASE, $10,000; money maker. Midway 0026. WEISS.

GENERAL STORE—FOR SALE—IN TOWN of 4,000, in Indiana, 40 miles from Chicago; handling dishes, crockery, tinware, glassware, and novelty goods; also fruits, vegetables, and a fine line of groceries. This is the best town in the state. Have done well and have best of reasons for selling. Address K J 2, Tribune.

GLASS AND CHINA STORE—IN LOGAN Square; splendid opportunity for a business woman; present owner leaving town; requires $300 cash, balance monthly. Ph. Belmont 1888.

HOTEL—BEST IN BUSY ILLINOIS CITY; PRICE FOR lease and part of furnishings only $1,000. P. H. REED & COMPANY, 127 N. Dearborn.

HOTEL BROKERS WISHING YOU MERRY Christmas and Happy New Year. C. K. REYNOLDS & CO., 127 N. Dearborn.

LUNCHROOM.

Old established, good spot in loop; 6 days; place for right party; big bargain for quick sale; no agents. Apply at 674 W. Madison-st., or call Haymarket 5325.

MANUFACTURING AUTO ACCESSORIES—Patent water circulating pump; $15,000 will handle; exceptional opportunity. CHICAGO BUSINESS EXCHANGE, 327 S. La Salle. Harrison 2990.

MFG. PLANT, AUTO ACCS., TOYS, ETC.—Tools, dies, machinery, patents, contract on hand; price $7,500; 1-3 cash, bal. on terms. Address A 390, Tribune.

MEAT MARKET—MUST BE SOLD TODAY; live location; up-to-date fixtures. 3149 W. Diversey. Albany 5781.

RADIO SHOP.

First class paying radio shop downtown; long lease; cheap rent; will sell cheap; worth while investigating. 373 W. Madison-st. Inquire J. BERNSTEIN, 408 S. Halsted-st.

RESTAURANT.

Will sacrifice for cash; est. 18 years; splendid loc.; 1926 lease; rent very reas.; must be seen to be appreciated; sickness cause for selling. 528 W. Van Buren.

RESTAURANT.

Sacrifice on account of death; price $1,300; $450 cash, balance easy payments; rent $35 month. 363 W. Chicago-av.

RESTAURANT AND TEA ROOM—HAVE 2; will sell 1; wonderful location; investigate. 1230 Wilson-av.

RESTAURANT—SALES $140 DAY; S. SIDE; right up to date; a real good spot. See BARRON & CO., 127 N. Dearborn-st.

RESTAURANT—5 YR. LEASE, GOOD LOC.; $90 day; pr. $4,000. 4241 S. Halsted-st.

ROOMING HOUSE—9 RMS., FURNACE HT.; all rs. rented; cheap for cash. Seeley 6134.

SCHOOL, VARIETY STORE—REAS. RENT. Good lease; fast growing neighborhood. Leaving town. P. O. 151, Evanston.

FOR SALE—1 TON FORD WITH STEADY work. Armitage 7301.

HI GRADE TEAROOM.

Some one thoroughly experienced in high grade tearoom and refreshment management can make splendid deal with leading No. Side hotel; located in fashionable neighborhood; wonderful furnishings and equipment; proposition requires and is worthy of the most able individual or company. For details address L H 461, Tribune.

OFFICE MANAGER,

thoroughly versed in credits and collections, to invest $10,000 for a 3-10 interest in an electrical service station, est. 8 years, growing rapidly. This is a real opportunity which will bear the closest investigation. Address J G 60, Tribune.

FOR SALE OR TRADE—A FIRST CLASS reduction plant, located central Ohio, on 114 acres land; 2-6 room houses, 1-4 room house, barns and plant fully equipped in every respect; cost more than $100,000. Will sell at sacrifice. Owner retiring from business. Address O G 163, Tribune.

BUSINESS CHANCES WANTED.

HAVE $2,500 TO INVEST IN ESTABlished manufacturing business; wish to take an active interest; give particulars and possible earnings. Address O C 220, Tribune.

BAKERY—WANTED—TWO MAN SHOP; North Side. Tel. Ardmore 0267.

BUSINESS SERVICE.

RELIABLE LAUNDRY.

Curtains, 25c pair. Family washing, cut price. Special rates on restaurant linen. Phone Superior 6895.

CAPITAL SEEKERS CONFRONTED WITH difficult financing problems should consult Amster Leonard, 1st Natl. Bk. Bldg., Chicago.

WANTED—CANDY, CIGAR, CIGARETTE, delicatessen, grocery stores. Pay cash. Ph. Armitage 5083.

MFRS. REP., RESPONSIBLE, DESIRES ADditional line. Address M E 345, Tribune.

CLOTHING, FURS, ETC.

YOUR COAT AND VEST CAN BE

MATCHED

WITH NEW

TROUSERS

ACME PANTS MATCHING,

20 W. Jackson-blvd., Room 1102. Bet. State and Dearborn.

BUY YOUR XMAS GIFT AT SYLVIA'S Fur Shop, R. 414, 5 S. Wabash-av. Dearborn 6785. Charge accounts invited; large selection of Jacquettes, $65; Foxes, Chokers, $15 up. Your fur coats remodeled into Jacquettes, $35. Fur coats cleaned, glazed and relined with our silk, $20. Several unclaimed coats. Remarkably low prices. Open evenings.

ALMOST NEW HUD. SEAL COAT; MART. trim, $85; caracul and Kol., $90; seal dol., $50; caracul jacquette, $60. Open Sun. and eve. Exchange Shop, 4706 Grand-blvd. Kenwood 5373.

FURS REMODELED THE WAY YOU WANT. Coats cleaned, glazed and relined; $20 only. WORK CALLED FOR. BLUMENFIELD'S FUR SHOP, 204 State-Lake Bldg. Dearborn 1253.

SEAL COATS—BEAUTIFULLY LINED, $55; seal coats, marten trimmed, $75; seal dolman, $60; muskrat coat, $65. Open eves. Peters Fur Shop, 5115 Michigan. Drex. 1756.

3 UNCALLED FOR HUDSON SEAL COATS to be sold for balance due. PETER'S FUR SHOP, 5115 Michigan. Drexel 1756.

EVENING DRESS—FLAME COLORED GEORgette, gold cloth bodice; worn once; size 36-38, $15. Phone Rog. Pk. 8539.

COAT; SEAL, LIKE NEW, LATEST STYLE. Bargain. Call Edgewater 2309.

NEW HUDSON SEAL COAT, LATEST style; big bargain. Lawndale 2966.

SEALSKIN COAT, IN FIRST CLASS CONDItion, very reasonable. Lincoln 4468.

TUXEDO SUIT, LIKE NEW, SIZE 46, cheap. Pails 0105. 5003 Cullom-av., 2d.

BEAUT. SEAL COAT, ELEG. COND.; FULL length; late mod.; barg. Sunnyside 9486.

HOUSEHOLD GOODS—WANTED.

HIGHEST PRICES FOR FURNITURE, CARpets, bric-a-brac, antiques. ROTH, 3847 Cottage Grove-av. Also storage. Drexel 9795.

WE BUY, SELL, OR TRADE NEW AND used furn.; also moving and storage. Petersen's Storage, 3413-15 North-av. Bel. 0449.

HIGHEST PRICES PAID FOR USED FURniture, rugs, stoves. Calls answered anywhere. 1139 S. Roman-av. Kedzie 0870.

HIGHEST PRICES PAID FOR FURNITURE, rugs, household goods, etc. Monroe 6295. ADA FURNITURE CO., 1334 W. Madison-st.

HIGHEST CASH PRICES FOR USED FURniture; prompt and courteous attention given to all calls. See us first. THOS. W. PHILPOTT & SON. Drexel 1230.

FURNITURE AND RUGS WANTED FOR cash. Quick calls. SMITH, Calumet 2407.

FURN. BOUGHT AND SOLD. HIGHEST prices paid. 1043 N. Wells. Superior 8410.

MUSICAL INSTRUMENTS.

Pianos and Players.

USED PIANO BARGAINS.

Your chance to buy right. Come in and inspect these values. Obtain at bargain prices exceptional musical qualities. These pianos have been carefully reconstructed and finished. Latest styles included. They are 100% in appearance and tone. Fully guaranteed. Many almost new. Invest wisely. Own a used piano. It means savings to you. Wide variety displayed.

LYON & HEALY

WABASH-AV. AT JACKSON.

Good Values at Steger's.

Our Exchange Department offers hundreds of exceptional values in desirable used pianos and players taken in part payment on new Steger instruments. Many prominent makes are included. These instruments come from the best homes in Chicago and are in splendid condition. The tone qualities are excellent. Prices are low. Uprights are offered at $75, $95 and up; 88 note players as low as $176; grands, $395, $425 and up. $1.00 will reserve any instrument. STEGER & SONS PIANO MFG. CO., Steger Bldg., n. w. cor. Wabash and Jackson.

UPRIGHT PIANOS, $35.

Only $10 Cash Required.

Terms to suit your convenience.

KESSEL BROS., Storage

4081 S. STATE.

GOOD USED PLAYER PIANOS, ALL MAKES, $225, $265, $285, $300, $325; 100 used pianos to close out, $75 to $150. SCHULTZ PIANO CO., 2255 W. Madison-st. at Oakley-blvd.

BUY GULBRANSEN REGISTERING PLAYer pianos, always easy to play. Special sale price on new player, $295. Used Conover player, 88 note, $175. Angelus mahogany player and 60 rolls, $155. See CARL ANDERSON, 36 S. State-st., 12th floor. Central 0203.

BALDWIN GRAND, LIKE NEW, MAHOGcase, in fine condition, good tone and action; price, $750; terms, $50 cash and $15 monthly. ADAM SCHAAF, 319-321 S. Wabash-av.

STEINWAY VERTE-GRAND, ALMOST NEW, latest case design, beautiful tone; $650; terms if desired. ADAM SCHAAF, 319-321 S. Wabash-av. Open evenings until Christmas.

MASON & HAMLIN, USED UPRIGHT PIano, fine tone and action, plain case design; $325; terms, $15 cash and $6 monthly. ADAM SCHAAF, 319-321 S. Wabash-av.

$3,000 GRAND PIANO, WELTE MIGNON action, less than 1 yr. old, will sell cheap for cash. Except. fine tone. Drex. 4900. Ward.

WURLITZER PLAYER PIANO, GENUINE Victor Victrola. Bel. 1452.

MAH. UPRIGHT, PER. COND., $150 CASH. WINSOR, 1106 Columbia. Shel. 3076.

Talking Machines.

Victor, Edison, Brunswicks,

SONORA AND CHENEY

Phonographs; latest models at a discount for cash. Open all day Sunday.

Wilson-Broadway Music Co.,

1142 Wilson-av. Rav. 3527-8512.

SONORA AND CHENEY

phonographs, all models on display. Call and hear them side by side; terms if desired. Only Sonora and Cheney dealer in Republic Bldg. F. S. SPOFFORD, 730 Republic Bldg. State and Adams.

SPECIAL—VICTOR VICTROLA, MEDIUM size, with beautiful tone, used 4 mos., $58.50. GATTONOLA CUT PRICE PHONOGRAPH COMPANY, 734 N. State-st.

BRUNSWICK PHONOGRAPH, NEW, $45; easy payments. WADE-TWICHELL CO., 311 S. Wabash-av., just south of Jackson.

CONSOLE VICTROLA, USED 3 MONTHS; many records, $65. 2504 W. Division, 1st.

ELEC. GRAFONOLA, MAHOG., LIKE NEW, $75. Ph. Hd. Pk. 5879.

Wind, String, Etc.

FOR SALE—RARE OLD ITALIAN VIOLIN. Magini. Write E. A. Lusted, Algonquin, Ill.

VIOLINS; ARTISTS; ORCH.; PUPILS; none equal. Van Dorsten, 2127 Van Buren.

Miscellaneous.

W. W. KIMBALL CO., 306 S. WABASH-AV. Makers Kimball Pianos, Players, Phonographs. Bargains in used instruments.

DANCING SCHOOLS.

OPEN ALL DAY XMAS.

SPECIAL HOLIDAY RATES.

ALICE ARLINGTON'S

National Academy Dancing.

4 PRIVATE LESSONS, $5.

Private Lessons, $1.

With Orchestra Music.

Auditorium Bldg., 2d floor,

431 South Wabash-av.

ALL THE NEW DANCES WITH ORCHESTRA MUSIC.

ALICE ARLINGTON'S

NATIONAL ACADEMY.

MODERN DANCING.

4 PRIVATE LESSONS, $5.

2d floor, Auditorium bldg., 431 S. Wabash. The loop; phone Wabash 6581. 10 LADY AND GENTLEMEN INSTRUCTORS 10 a. m. to 11 p. m. daily and Sunday.

LA VERNE

MARSEILLAIES,

CAPITOL BLDG., STATE AND RANDOLPH

CENTRAL 5027.

LATEST BALLRM. DANCING TAUGHT. Open daily, 10 a. m. to 11 p. m. We have private studios for every beginner. For the advanced pupil, dancing in our ballroom with orchestra. Phone for appointment. SUITE 610-11-12 CAPITOL BLDG.

TERESA DOLAN DANCING SCHOOL, ACAD. 63d-st. and Stony Island. Branch studio, 5401 Cottage Grove. Not how cheap but how well. Pay a little more. Learn to dance correctly. Priv. or class lessons days or eve. Tel. Hyde Park 3080-6852.

INSTRUCTION.

RAG-JAZZ IN 20 LESSONS ON PIANO AND all instruments. Booklet sent free. Christensen Schools, 20 E. Jackson. Harrison 0669. 526 S. Western. West 1311. 2204 S. Crawford, Lawndale 0780. 713 W. 63d. Englewood 3433. 953 Belmont. Lake View 0694.

BERLITZ SCHOOL OF LANGUAGES. DAY and evening classes. Native teachers. Auditorium. 56 E. Congress-st. Harr. 0392.

PIANO — ACCORDION. 72 AUDITORIUM bldg. Prof. Nolton's School; Mon. eve.

ENGLISH TO FOREIGNERS BY PUBLIC school teacher. Sunnyside 4877.

MUSICAL AND DRAMATIC.

WANTED—20 CHORUS GIRLS FOR REvues; long engagements; prefer girls about 5 feet 4 inches. Apply ERNIE YOUNG, 910 Capitol Bldg.

LEARN PIPE ORGAN PICTURE PLAYING; rapid course of lessons and practice. Christensen, 526 S. Western-av. West 1311.

LADY DRUMMER OPEN FOR ENGAGEment New Year's eve. Hyde Park 5879.

TYPEWRITERS AND SUPPLIES.

Christmas Bargains

A typewriter makes a useful and lasting gift. A large stock for your selection.

ANY MAKE OR MODEL.

Oliver	$15.00
Royal	17.50
L. C. Smith	27.50

Other makes as low as $10.

Portables

Coronas, rebuilt and guaranteed, $29.50, packed in attractive Christmas box. Other makes of portables also in stock.

For further information phone Cent. 4750.

SHIPMENTS PREPAID IN U. S. OUT OF TOWN ORDERS PROMPTLY FILLED.

CORONA TYPEWRITER SALES CO., 72 E. Randolph-s. 12 S. La Salle-st. Open Evenings on Randolph-st.

BUY DIRECT FROM THE MANUFACTURERS' TYPEWRITER CLEARING HOUSE.

Holiday gifts for all. Special prices to students.

All makes sold and rented. New, rebuilt and slightly used.

Portables a specialty. Call and see the new Underwood.

MFRS. TYPEWRITER CLEARING HOUSE, 133 N. Dearborn, cor. Lake. Central 0634.

ALL MAKES. LOWEST PRICES. EASY terms. Rented 3 mo. $5 up, applied if purchased. Central 3630, ask for Miss Mann.

YOUNG TYPEWRITER CO., 169 N. Dearborn.

TYPEWRITERS, ADDING MACHINES RENTed, sold, exch. Largest stock. Lowest prices. Reliable Co., 170 W. Washington. Dear. 6043.

TYPEWRITERS, ADDING MACHINES rent, sold; E Z terms. Am. Typewriter Ex. 111 N. Dearborn-st., 7th floor. Central 8748.

100 ROYALS, SMITHS, REM., ETC., $15-$25. Bargain Typewriter H'se, 843 Madison.

CAMERAS, KODAKS, ETC.

CAMERAS AND KODAKS BOUGHT, SOLD, AND EXCHANGED. CENTRAL CAMERA CO., 124 S. WABASH.

AUTOMOBILE STORAGE.

DEAD STORAGE.

Store your car with us for the winter, reasonable rates. Lincoln-Berwyn Storage Co., 2434-40 Berwyn-av. Ardmore 0825.

AUTO TIRES.

GUARANTEED TIRES—30x3½, $1.90; larger sizes, $2.75. BARGAIN TIRE HOUSE, 2613 WABASH.

AUTOMOBILES—GASOLINE.

HUDSON ESSEX

1923 ESSEX TOURING. This car has just been broken in. Equipped with a stoplight, front and rear bumpers, original paint like new; tires, top and upholstery are perfect. See this one. $650.

1920 STUTZ 4-PASSENGER SPORT. Runs like new; has 5 very good cord tires and wire wheels, 2 bumpers, etc.; good paint, top and upholstery; a bargain. $650.

1923 FORD TOURING. In excellent condition throughout; paint and tires good. Drive it away for $275.

TERMS.

Open Evenings and Sunday.

HUDSON MOTOR CO. of ILL.

2220 S. Michigan-av. Calumet 6900.

BUICK BARGAINS.

See these cars and appreciate their prices. Cash or terms.

'22 47 5 pass. 6 cyl. sedan, like new.
'21 47 5 pass. sedan, excel. cond., repainted.
'21 K-45 5 pass. 6 cyl. tour., bargain.
'20 7 pass. 6 cyl. sedan, excel. cond.
'20 5 pass. 4 cyl. tour., like new.
'23 Ford coupe, many extras.

FAGET-BUICK COMPANY,

6108 Cottage Grove-av. Fairfax 1412.

HOLIDAY SPECIALS.

1922 R. & V. Knight, 6 cyl., 7 pass. sedan, refinished maroon body, black fenders, etc. A real buy in a high grade car $1,425

1921 7 pass. Stearns-Knight sedan; refinished and in perfect condition throughout; leather upholstery and all good cord tires 775

R. & V. MOTOR CO.,

Calumet 0827. 2247 S. Michigan.

NEW CHEVROLETS

Immediate delivery all models. Ask for the new way to pay for Chevrolet used cars accepted as part payment. Phone Spaulding 0456 for demonstration. Cars sold for Xmas delivered Xmas morning.

Milwaukee Ave. Motor Sales,

2504 Milwaukee-av.

BANKERS' SALE.

Brand new 1923-24 models.

From low to high priced.

TREMENDOUS DISCOUNT.

Full information Room 902, 116 S. Michigan-av. Ph. Dearborn 1743. Cars can be inspected warehouse 3751 Wentworth-av.

PEERLESS, JORDAN, WILLYS-KNIGHT, OVERLAND.

North Side dealers. GEORGE MARQUETTE MOTOR SALES CO., 3971 Ridge-av., at Clark. Sheldrake 4800-4801. Open eves.

Royal Sales & Service Co.

HUP., CASE AND STUTZ DEALERS. ALSO USED CARS.

339 E. 55TH-ST. 6350 COTTAGE GR.

Buick 6 Sport Roadster, '21.

Driven 3,600 miles; can't be told from new car; 5 cord tires, fully equipped; $[illegible], cash or terms. Open evenings till 10. 2810 W. Madison-st.

BUICK—4 CYLINDER; 1923; 5 PASSENger; driven a few thousand miles; can not be told from brand new; has all necessary extras; genuine bargain at $685; terms or trade. Open evenings. 4628 N. Clark-st.

BUICK—5 PASS. TOUR.; LATE MODEL; refinished and in first class shape. Equipped with Rex winter top, 5 tires, bumpers, etc. $495. SOUTH SIDE JORDAN, 6118 Cottage Grove. Hyde Park 4242.

BUICK—5 PASSENGER, SEDAN, LATE '22; has all necessary extras and runs perfect; real beauty; $985; terms or trade. 5107 N. Clark. Open evenings.

BUICK TOURING 4 CYL.

Paint and motor in perfect condition; $145 for quick sale. 5904 S. Ashland-av.

BUICK—1923, 6 CYL., 4 PASSGR. SPORT sedan, like new; cost over $2,200. Take $1,350; terms. 836 Sheridan-rd., 2d flat.

BUICK—SEDAN PRACT. NEW. ONLY $975, terms. 6232 Cottage Grove.

CADILLAC TAXI, $250.

MUST SELL TODAY. CAR IN GOOD RUNNING ORDER. JUST REPAINTED. GOOD TIRES. 644 RAILWAY EXCHANGE BLDG. HARR. 0772.

CADILLAC—SEDAN, 5 PASS.; NEWLY painted; upholstering fine; 5 new cord tires; motor perf.; no reas. offer refused; closing estate. CENTRAL UNDERTAKING CO., 422 S. Clark-st.

CADILLAC 59 SPORT

ROADSTER. $300 OF EXTRAS; 5 CORD TIRES. CAN BE SEEN AT CLOVER LEAF GARAGE, 1621 N. WELL-ST.

CADILLAC.

V-61 7 passenger. Edgewater 1964.

CADILLAC—USED, BOUGHT, SOLD, EXchanged; terms. EMIL DENEMARK, 2449 S. Crawford-av. Ph. Lawndale 1097-5093.

CADILLAC—61 SPORT SEDAN, RUN 5,000 miles; nickeled, equipped winter front heater, etc. Spaulding 5945.

CADILLAC 55—COUPE; GOOD CONDITION, $350. JUDD, 33 E. 43d-st.

CHANDLER

4 pass. for sale cheap, or trade for Ford coupe. Kildare 4372.

Chevrolet Tour., Winter Top.

1924 DEMONSTRATOR

A real buy. Carries new car guarantee. UPTOWN CHEVROLET. 4811 Broadway. Edgewater 6684.

Chevrolet Touring, 1922.

Model F-B; this is a big model car, driven 5,200 miles; carries new car guarantee; $300 cash or terms. Call evenings till 10. 2810 W. Madison-st.

CHEVROLET SEDAN,

Late 1923; bought 4 months ago; has all equipment on; am forced to sell at once; car just like new; can be seen at 4841 W. Washington-blvd. Columbus 0821.

CHEVROLET TOURING, '24.

3 weeks old; fully equipped, with new car guarantee, $400; cash or terms. Open evenings till 10. 2810 W. Madison-st.

CHEVROLET—COUPE, 1922, EQUIPPED with brand new tires; only $360. See it at 2427 Michigan-av. Calumet 6868.

CHEVROLET—SEDAN, 490; THOR. OVERhauled, refin., leathr uphol.; just the car for this winter's use. Belmont 4141.

CHEVROLET — SEDAN, 1923; RUN 2,700 miles; new car guarantee; sell at a bargain; terms. 2560 S. Halsted. Open evenings.

CHEVROLET—MUST SELL TODAY. CHEV. 490; A1 cond.; cheap for cash; make offer. 44 N. Sacramento. Kedzie 8985.

COLUMBIA—TOUR. '23; 4 MOS. OLD, $200; extras; must sell; $650. 4335 Madison.

DE LAGE

4 passenger sport, practically new; cost over $14,000; this beautiful French car run less than 10,000 miles; will sacrifice for $3,750; handling for estate. MR. WILSON. Calumet 5360.

DODGE TOURING—1918.

Original finish; new top; $65. 5904 S. Ashland.

DODGE—BUSINESS MAN'S COUPE, '22; run 2,600 miles; perfect cond.; $725; terms. 2560 S. Halsted. Open evenings.

DODGE — TOURING, 1923; EXCELLENT condition; $600; terms. 2560 S. Halsted. Open evenings and Sunday.

DODGE—SEDAN, '23; NEW CORD TIRES; original finish; $575; terms. 2560 S. Halsted. Open evenings.

DODGE—SEDAN, 1922; LOOKS AND RUNS like new; disc wheels; real bargain. $600. 1924 W. Madison-st.

DODGE — COUPE, 1921, REPAINTED AND overhauled; wire wheels; will guarantee; a real buy. Belmont 4711.

DODGE—TAXI, 1920; EQUIPPED WITH METER; A1 condition; $350; cash or time. S. & L. MOTOR CO. Phone Boul. 9100.

DODGE—BUS. SEDAN, LATE '23; BARG.; terms or trade. 4614 S. Ashland. Blvd. 8785.

DORT—1922, $485. LOOKS AND RUNS like new. Many extras, 90 day guarantee. Terms or trade. STAR AUTO SALES, 1328-30 S. Michigan. Calumet 1091.

DURANT—1923 SEDAN; LOOKS JUST LIKE new. $300 cash balance one year.

1922 Ford Touring Car, repainted and overhauled; looks just like new; $75 cash, balance $15 per month.

GARFIELD MOTOR SALES CO., S. E. Corner 55th and Wabash. Englewood 0027-0028-0410-0411-5315-5316.

DURANT SPORT, 1923.

Driven 3,900 miles; fully equipped, with standard new car guarantee; $350, cash or terms. Open evenings till 10. 2810 W. Madison-st.

DURANT SEDAN—'23, PRACTICALLY NEW—plenty extras. Bargain, $925. 4654 Madison. Austin 9562.

DURANT—SEDAN, PRACT. NEW, MANY extras, cond. guar. only $775; terms, trade. 6232 Cottage Grove. Mid. 4200.

ELGIN—LATE 1921 SPORT MODEL, EQPD. with winter top, newly painted, etc. Only $275, terms or trade. 1444 S. Michigan-av. Calumet 4214. Ask for MR. MEE.

ELGIN—SPORT, LATE '22; ALMOST NEW; $425, terms. 1461 W. 69th-st. Pros. 3558.

ESSEX TOURING, 1922.

4,600 miles, exactly like new, fully equipped with new car guarantee; $400, cash or terms. Open evenings till 10. 2810 W. Madison-st.

ESSEX—COACH, 1923; LIKE NEW; BARG.; terms, $785. 3219 W. North-av.

FORD — TOWN, LATE; MANY EXTRAS; Calif. top; $165. RAY, 4800 N. Clark-st. Ardmore 3196.

FORDS—USED; ALL MODELS; OPEN AND closed; some o'hauled and new paint, $65 up; all bargains. 4000 W. Wash.-bl.

FORD—SEDAN, '23; FINE COND.; MANY extras; $340; terms. 2560 S. Halsted.

FORD—COUPE, '23, $310, FULLY EQUIP'D, terms. 3815 W. 26th-st.

FORD—SEDAN, '23; FINE COND.; MANY extras; $340; terms. 2560 S. Halsted.

FORD—SEDAN, 5 WEEKS OLD; TERMS; bargain; $525. 1461 W. 69th-st.

FORD—SEDAN, 1922; RUNS AND LOOKS like new; barg., terms. 3415 Madison.

FORD—COUPE, '21, $235; STARTER, RIM, extras; 1-3 down. 3431 Irving Park-blvd.

FORD—SEDAN, 1923, 4 DOOR, LIKE NEW, extras, barg., $595, terms. 6811 S. Halsted.

FORD—SEDANS, COUPE, TOURING, '22-'23 models; sell cheap. 2411 Milwaukee-av.

AUTOMOBILES—GASOLINE.

FORDS

Buy from Chicago's oldest and largest, and know that you will be treated right.

CASH. TERMS. TRADE.

ALL MODELS. ALL PRICES.

Chicago Ford Exchange,

1450 Michigan-av. Calumet 0088 and 2200.

RENT A CAR—DRIVE IT YOURSELF. Fords and standard gear shift cars. Open and closed models. Pay by the mile. 1426 S. Michigan-blvd. Calumet 2200.

Fords—Mortgage Foreclosure

40 Sedans, 1922-'23, $150 to $300.
25 Coupes, 1922-'23, $150 to $290.
35 Tourings, 1922-'24, $125 to $245.
25 Tourings, 1921-'22, $85 to $125.
20 Roadsters, 1924 models, $175 to $235.

Cash, terms, trade; 1-3 down, bal. 10 mos., 90 days guarantee. Best cars in city. 2 stores, 878 Milwaukee-av., nr. Racine-av.; 2275 Milwaukee-av., nr. California-av. Phone Armitage 0724. Open eve. and Sunday.

FORD COUPE, 1921.

Refinished; upholstery perfect; mechanical condition excellent; tires show very little wear; starter, wheel lock, spare tire; a real buy at $225.

Ray O'Connell Motor Co.

Terms. Open Evenings and Sundays. 4619-25 W. Madison-st. Austin 3068.

FORDS—200—FORDS.

Best buys in Chicago.

25 Sedans, 1922-23	$265
30 Coupes, 1922-23	185
40 Tour. and Rdstrs., 1923-24, starter, dem.	135
25 Tour. and Rdstrs., 1922, starter, dem.	95
20 Tour. and Rdstrs., 1920	35

1-3 cash, balance 10 months, or trade. 724 Milwaukee-av., corner of Carpenter. Open evenings and Sundays.

FORD COUPE, 1923.

Like new; 2 bumpers, spare tire, wheel lock, speedometer, shock absorbers. This is an exceptionally good buy at $400. STRATTON-KEENAN CO., 4628 Washington-blvd. Columbus 0306.

FORD TOURING, 1923.

Motor excellent, front and rear bumpers, Hassler shock abs., wheel lock; speedometer and dash lights; $250. 3207 S. Halsted-st.

FORD SEDAN, 4 DOOR,

Late 1923; run less than 2,000 miles; 2 bumpers, wheel lock, speedometer; other extras; $560; terms. 5904 S. Ashland.

FORD—1923 MODEL TOUR., ESPECIALLY equipped with Rarlo head and $200 worth of extras. Looks just like new. $285, terms or trade. 1444 S. Michigan-av. Calumet 4214, ask for MR. MEE.

FORD SEDAN, 4 DOOR, 1924

Run 12 miles; motor No. over 8800000; new car guarantee; big saving; terms. 2560 S. Halsted-st.

FORD COUPE—1923.

Large wheel lock, seat covers, many extras; $325; terms. 5904 S. Ashland-av.

FORD SEDAN—1922.

Paint and motor like new; 2 bumpers, whl. lk., other ext.; $265, terms. 5904 Ashland-av.

FORD — SEDAN, 1923; SEVERAL 2 AND 4 door sedans; like new; FOR SALE QUICK AND CHEAP. 6333 Broadway. Sheldrake 1211.

FORD — SEDAN, $285; LIKE NEW; 1-3 down; one bargain—10 others to pick from—guar. 60 days. 3431 Irving Park-blvd.

FORD—TOURING, $145; STARTER; RIMS; 1-3 down, 25 others to pick from; 60 day written guar. 3431 Irving Park-blvd.

FORD—COUPE, '23; EXC. COND.; CORD tires; lots extras; $315; terms. 2560 S. Halsted. Open evenings.

FORD—TOURING, STARTER, DEMOUNTable rims; good condition; $95. 2411 Milwaukee-av.

FORDS—USED CARS, ALL MODELS. CALLAHAN-KRAUSE MOTOR CORPORATION, 2441 Michigan-av.

FORD COUPE—1923, LIKE NEW CAR, ONLY run a few thousand miles. 4407 W. Madison-st.

FORD — BARGAINS — SEDANS, COUPES, Tourings, Runabouts. LAWDER BROS., Authorized Ford Dealers, 69th near State.

FORDS — SEDAN, COUPES, TOURING, roadster, bargain; terms guaranteed. 3543 N. Kedzie.

FORD—COUPE, 1923, CND. LIKE NEW; extras; must sacrifice. 3415 Madison-st.

GRANT—SEDAN, '21, ORIGINAL FINISH, almost new, run 5,600 miles; $365; terms and trade. 1461 W. 69th. Prospect 3558.

HUDSON—$525

$190 Cash, Bal. $35 a Month.

Late 1921 touring car; A1 shape; complete equipment; a real snap for one who can act quick. 1115 E. 63rd-st., open evenings and Sunday.

Hudson Super 6 Touring,

With brand new winter enclosure of plate glass worth $150; mechanically in dandy running order; has all extras needed. This car is just the thing for the cold weather and will be sold for only $685, terms or trade. 4628 N. Clark. Open evenings.

HUDSON COACH, 1922.

A man desiring to sell his old car and make a forward step in owning a better automobile must see this car. Spaulding 3100. 2647 Milwaukee-av.

HUDSON COACH, 1923.

Driven 4,900 miles, with a new car guarantee, fully equipped; $875 cash, or terms. Open evenings till 10. 2810 W. Madison-st.

HUDSON TOUR., 1919.

This car must be disposed of quickly; complete accessories, disc wheels. Belmont 3816. 1902 N. California.

HUDSON — 1921 SPORT, REFINISHED, overhauled, A1 mechanical cond., 5 cord tires, $595, terms, trade. 6031 Cottage Gr.

HUDSON—COACH, 1923, LIKE NEW, MANY extras, $1,000, terms. 6811 S. Halsted-st.

HUDSON — SEDAN, 1923; 7 PASS.; FULLY equipped; barg., $1,350, 3219 W. North-av.

HUDSON—SPORT, 1923, 2 MOS. OLD, LOTS of extras; bargain $1,050. 6811 S. Halsted.

HUPMOBILE RDSTR., 1922.

Driven 4,700 miles; fully equipped with a new car guarantee; $400, cash or terms. 2810 W. Madison-st. Open evenings till 10.

HUPMOBILE—SPORT TOUR., 1923. LIKE new throughout and fully equipped. Very reasonably priced. SOUTH SIDE JORDAN, 6118 Cottage Grove-av. Hyde Park 4242.

HUPMOBILE—1921 SEDAN; REFINISHED and mech. perf.; many extras; a real buy at $595. 5331 S. Ashland-av.

HUPMOBILE—1921 SEDAN; REFINISHED and mech. perf.; many extras; a real buy at $595. 5331 S. Ashland.

HUPP 4 PASS. COUPE—'23; DRIVEN 4,000 miles; terms. 3854 W. Madison.

HUPP SPORT—WITH NEW REX TOP, LIKE new; terms. 3854 W. Madison.

HUPP 2 PASS. COUPE—'23; LIKE NEW; terms. 3854 W. Madison.

HUPP—RDSTR., '23, ALMOST NEW; $675, terms. 1461 W. 69th-st. Pros. 3558.

HUPP—TOURING, '23; WINTER ENCLOSure, $725, terms. 1461 W. 69th. Pros. 3558.

JEWETT—NEW; $390 DOWN, BALANCE monthly. LEWIS BROTHERS MOTOR CAR CO., 3922 Irving Park-blvd., 3944 Lincoln-av., and 2478 N. Clark.

JEWETT—TOUR., DEMONSTRATOR, 1923, mechanically perfect, run less than 3,000 miles. Call H. H. Shilvock, Fairfax 0160.

JORDAN 4 DOOR '24 BROUGHAM SEDAN.

2 months old; carries standard new car guarantee; cost $2,750; our price $1,850; fully equipped. Open evenings till 10. 2810 W. Madison-st.

JORDAN—TOUR. CARS, 1923; NEW, 10% off list; no trades. STEWART-ZEEH MOTOR SALES, 4550 Washington-blvd.

KISSEL TOURSTER.

Brand new; driven 60 miles; cost $2,640; compelled to sacrifice at once. Call Sunnyside 5[illegible].

LEXINGTON—SEDAN, 1922; REFINISHED. Looks and runs like new. Many extras. $700. 2425 Michigan-av. Cal. 6368.

LEXINGTON — SPORT, 1922; LOOKS AND runs new, extras, terms. 6811 S. Halsted.

MAXWELL TOURING, 1923.

Driven 3,600 miles; can be told from brand new; disc wheels, fully equipped; carries new car guar.; $450 cash or terms. Open evenings till 10. 2810 W. Madison.

MAXWELL—1923, SEDAN, WELL EQUIPped; low price, $900. MAXWELL CHALMERS SALES CO., 2457 Mich. Cal. 5820.

MAXWELL TOUR.—LATE '22. A PERFECT car; only $475. 4407 W. Madison-st.

MAXWELL TOUR.—1921; READY TO GO; $160. 4407 W. Madison-st.

MOON PETITE SEDAN.

Carefully driven only 400 mi.

Carries full new car guarantee; fully equipped with 2 bumpers, automatic wind shield wiper, sun visor, Clymer spotlight, disc wheels, excellent heater, etc.; private owner willing to sacrifice; terms can be arranged. Fairfax 4556 or Saginaw 1686. Car may be seen at Plaisance Garage, 6022 Stony Island-av. Ask for Mr. Mayer's car.

MOON 6-58 SPORT, '24.

This is the large model; cost $2,385 regular price; our price $1,250; carries standard new car guarantee; 6 disc wheels; individual steps, trunk in rear; fully equipped; big bargain; open evenings till 10. 2810 W. Madison-st.

MOON 6-40—1923 MODEL, WITH CAL. TOP, 2 bumpers, 2 spare tires, heater, spotlight, cigar lighter, and many other extras. For a quick sale $900. Phone Johnson, Stewart 1045, Mon. Normal 3197 Tues.

MOON—6-40 TOURING; FULLY EQUIPPED; will sacrifice for quick sale. 5100 Broadway. Edgewater 0171.

MOON—TOURING CAR, 1923; MANY EXtras; 90 days guarantee. 717 Ogden-av. Monroe 3178.

MOON—1923 TOUR., WITH MANY EXTRAS; a special bargain at $900. 2029 S. Michigan-av. Calumet 3814.

MOON—SEDAN, '23, PRACTICALLY NEW; run 1,500 miles; plenty extras; sacrifice for $1,450. 4654 W. Madison. Austin 9562.

NASH 6 COUPE, 1922.

Driven 5,000 miles; can't be told from new; fully equipped; $650, cash or terms. Open evenings till 10. 2810 W. Madison-st.

NASH—SEDAN, 7 PASSENGER. PHONE Van Buren 1453.

OAKLAND SPORT, '23.

3 months old, driven 1,900 miles; disc wheels, fully equipped, standard new car guarantee; $600 cash, terms. Open evenings till 10. 2810 W. Madison.

AUTOMOBILES—GASOLINE.

OLDSMOBILE—TOUR., 1922; LOOKS LIKE a brand new car and is perfect mechanically; just refinished; completely equipped; price only $475. Many other bargains. Terms.

W. V. FAUNCE MOTOR CO.,

2518 S. Michigan-blvd. Calumet 4229.

OLDSMOBILE — SEDAN, 1922; A1 COND.; $450; must sell; need cash. 5041 Harper.

OVERLAND TOURING, $100.

This is a wonderful model 90; 5 cord tires; mechanically perfect; bargain for cash. Open evenings till 10. 2810 W. Madison-st.

PAIGE 6-66 SPORT, '22.

Touring; driven 5,900 miles; has $400 California top; fully equipped, with new car guarantee; $950, cash or terms. Open evenings till 10. 2810 W. Madison-st.

PAIGE TOURING, 1919.

Paint and motor perfect condition; $140. 5904 S. Ashland-av.

PAIGE—1921 TOURING; RUN VERY LITtle. Bargain. $[illegible]. Studebaker Sales Co. of Chicago, 2030 Michigan-av.

PEERLESS—1922 COUPE.

Run 8,800 miles, like new; owner will sacrifice for immediate sale. Ph. for appointment, Har. 9857. Sunday Hyde Park 3182, ask for Mr. Bernfeld.

PEERLESS—SEDAN, 1921; REFINISHED; A beautiful family car; new seat covers; $675. 1537 N. Clark-st.

PIERCE-ARROW — MODEL 38 C-4 VEST. Br. in first class condition; taken in trade on a Lincoln. A wonderful buy at $1,000. S. & L. MOTOR CO., 3812 S. Wabash-av. Ph. Boulevard 9100.

REO SIX SEDAN.

Completely rebuilt and newly painted. Full equipment, including new cord tires; guaranteed. Specially priced at $1,195. Also a number of other excellent buys at the REO FACTORY BRANCH, 2451 Michigan-av. Calumet 6652.

ROAMER—4 PASS. SPORT; 7 N. CONTInental motor; wire wheels, khaki top; runs good; will sac. for $375. 417 S. Sacramento.

ROAMER — 7 PASSENGER TOURING. EXcellent condition. Chicago Roamer Co., 2325 Michigan-av.

STANLEY STEAM CARS. O'BRIEN BROS. MOTOR CO., 2619 Michigan-av. Calumet 0168.

STAR—SEDAN; DRIVEN ONLY 90 DAYS; resembles new car in every respect; $550. 2334 Michigan-av. Calumet 5728.

STEARNS-KNIGHT—4 PASS. MILITAIRE; mileage 6,000; like new; bargain; terms or trade. 4614 S. Ashland. Blvd. 8778.

STUTZ SPORT

$15 Cash,

$15 Per Week.

No Mortgage.

No Interest.

1 year fire and theft insurance free.

Absolutely perfect running car that presents the appearance of new. Wire wheels, etc.

Prompt Delivery.

Open Monday

AND EVENING.

Stutz Chicago Co.

2313 S. Michigan-blvd. Calumet 5510.

Many other fine cars to choose from on easy terms during year end clearance sale!

STUTZ—4 PASS., LATE MODEL H; 5 WIRE wheels and many extras; a sporty, distinctive and reliable car; in excel. cond.; real value at $550. 1929 Bradley-pl. Well. 3733.

STUTZ — SPORT, 1923, LIKE NEW, LOTS extras; terms. 6811 S. Halsted. Went. 2727.

VELIE D-58 SPORT, 1923.

Run 6,000 miles; this car is just like new; completely equipped; will sell reasonably. Humboldt 4608. 955 N. Western-av.

Wills-Sainte Claire Sedan.

Latest model, only driven 150 miles; this car taken in exchange on a new Packard; will guarantee this car to be perfect and the mileage correct. You can save money if you are interested in the purchase of a car of this make. Has all necessary equipment; no extras to purchase later.

We have several other good makes of used cars ranging in price from $375 to $1,000.

HILL MOTOR SALES CO.,

Packard Dealers.

710 Madison-st., Oak Pk. 6500. Austin 6085.

WILLYS-KNIGHT

All models on display; immediate delivery; liberal allowance on used car; terms to suit you. Open evenings until 10. Phone Van Buren 3200.

GAYNOR & McCORMICK,

2810 W. MADISON.

Willys-Knight Tour., 1922.

Driven 4,600 miles; can't be told from brand new; fully equipped; carries standard new car guarantee; $650, cash or terms. 2810 W. Madison-st. Open evenings till 10.

WILLYS-KNIGHT COUPE.

A neat 4 pass. job. Newly repainted. Mech. guar.

STANDARD MOTOR CAR CO., 3301 North Ave.

WILLYS-KNIGHT — SEDAN, 1923, TAILored seat covers, bumpers, spotlight and other extras; motor just broken in properly. New car guarantee. Terms. 7440 Stony Island-av. Midway 1849.

WILLYS KNIGHT—DEMO. P. 5 PASS. tour., 1924 model, fully equip., guar. as new; run 1,800 miles. Standard Motor Car Co., 3301 North-av.

WILLYS-KNIGHT—TOUR., LATE 1922; looks and runs like new; fully equip.; real buy, $675; terms. 4610 Washington-blvd. Austin 0373.

WILLYS-KNIGHT — 1924 COUPE SEDAN, brand new, run 206 miles, fully equip., substantial saving. 3550 W. North.

WILLYS-KNIGHT — COUPE, REFINISHED like new; many extras; perfect condition. 2419 Michigan-av.

AUTOMOBILES WANTED.

100—FORDS—100

WE PAY SPOT CASH.

SEE US BEFORE SELLING

Call Calumet 0088

On Drive to 1450 S. Michigan-av.

SPOT CASH!!

Highest prices; late models all makes. O'ROURKE AUTO SALES, 1332-34 S. Michigan. Calumet 1006-08.

HIGHEST CASH PRICES PAID FOR JUNK, wrecked or used cars. We sell replacements for any car. WARSHAWSKY & CO., 1915 S. STATE-ST. CALUMET [illegible].

HIGHEST PRICES PAID FOR LATE MODels of high grade used cars. Equitable Motor Sales Co., 3520 S. Michigan. Victory 1999.

AUTOS WANTED—ALL MAKES; WILL PAY spot cash. Drive to 6104 Cottage Grove-av. or phone Dorchester 5100.

CARS BOUGHT IN ANY CONDITION, JUNK, used or wrecked; parts for all cars. Illinois Auto Parts, 2108 S. State. Victory 2583.

WANTED—SEDAN, CADILLAC, 61 OR 63, or Lincoln; must be almost new; no dealers need reply. Cal. Dearborn 1748.

WANTED—100 CARS, ALL MAKES, LATE models, especially; bring car, take home cash. 2810 W. Madison. Kedzie 8181.

WANTED — 50 AUTOS; BRING CAR, GET cash. 6811 S. Halsted. Wentworth 2727.

CASH FOR USED CARS—WRECKS, JUNK. Modern Auto Pts., 1702 Wab. Cal. 0380.

CARS BOUGHT ANY COND. USED FOR junk. Schaefer Auto Parts. Victory 2476.

AUTO ACCESSORIES, REPAIRING.

$50!!!

FULL VISION WINTER ENCLOSURES, FIT ALL MAKES OF CARS. 1923 S. WABASH. CAL. 2227. OPEN SUNDAYS AND EVENINGS.

NOW $17.50 TO $45.00.

Racine winter tops while they last. Come to the factory or phone for circular. 907-913 W. 19th-st. Roosevelt 2233.

CALIFORNIA AND KOUPET

tops for Fords. Installed $60 and up. PARO COMPANY, 1412 S. Michigan. Cal. [illegible].

GLASS ENCLOSURES FOR ALL CARS, $65; tops rec.; side cur., slip cov. Cut prices. Badger Top Co., 413 E. 39th. Doug. 9153.

WINTER ENCLOSURE—Priced from $45.00 up. 2334 Michigan-av., 2d floor.

FORD BODIES, NEW AND USED; COUPES, 4 and 2 door sedans; old body exchanged. Open eves. and Sun. 6728 S. Halsted.

FORD BODIES, SEDANS, COUPES, TOURing, roadsters, and truck bodies. 2411 Milwaukee.

MOTOR TRUCKS TO RENT & WTD.

WILL CONTRACT MY 3 TON NEW TRUCK, 6x12 stake body, 390 per wk., or will do any amt. of work you have; guarantee service all year round; will furn. refs. Marco's Motor Service. West 2012.

HARVEY MOTOR TRUCKS.

All sizes, for rent or sale. Salesroom 1233 S. Wabash-av. Service station, Ph. Boulevard 9000. Works, Harvey, Ill.

PIERCE-ARROW TRUCKS.

To Rent—All sizes. Phone Calumet 5[illegible]. PAUL LOGNLAN.

PANEL TRUCK—½ TON FOR LIGHT DElivery; will take contract by day or week. 1837 N. Whipple. Brunswick 4940.

OWNER OF NEW 1¼ TON DIAMOND T DEsires contract. Crawford 3465.

MOTOR TRUCKS.

REBUILT MACKS

GUARANTEED

BY THE MANUFACTURER.

ALL SIZES. BODIES TO SUIT.

LIBERAL TERMS.

MACK USED TRUCK DEPT. 1810 MICHIGAN-AV. CAL. 5418.

Bargains in Used Trucks

International Harvester Company of America.

Station No. 1, 1814 S. Michigan. Cal. 7353.
Station No. 2, 3004 Diversey. Div. 4675.
Station No. 3, 2919 S. Western. Canal 2373.

REO SPEEDWAGON.

Foreclosure sale by time bank. All you have to do is to go on with the unpaid note till car is paid for. ARTHUR MOTORS, INC., 117 E. 55th-st. Normal 2400. Mr. Wolf.

HARVEY MOTOR TRUCKS.

New low prices on new trucks at salesroom, 1233 Wabash-av. Tel. Calumet 4694. Used trucks, bodies, and hoists at Service Station, 3812 Normal-av. Tel. Boulevard 9000.

REO PANEL—LIKE NEW.

Cost $2,200. Will take $695. Good reason for selling. Also 1924 open express speed wagon. 6838 Stony Island-av.

FORD 1 TON TRUCK.

One month old, with closed cab and low stake body. $330; cash or terms. 510 W. Harrison-st. Wabash 8652.

FORD 1 TON TRUCK.

Used only 1 month, with high stake body and closed cab; looks like new; $360; cash or terms. 510 W. Harrison-st. Wabash 8652.

FOR USED TRUCK BARGAINS SEE THE STEWART MOTOR TRUCK CO., 3028 S. WABASH-AV. CALUMET 3050.

BARGAINS IN USED TRUCKS. CHICAGO MOTOR TRUCK, INC., 708 W. Harrison. 431 S. Jefferson. Wabash 2757.

GARFORD—1½ TO 2 TON WITH OPEN cab, A-1 condition and guaranteed. Barr-Moster Truck Sales Co., 1438 S. Wabash-av.

FORD—TON TRUCKS, LATE STYLES; BARgain prices; terms; guaranteed. 3543 N. Kedzie.

FORD TRUCKS, '22-'23 MODELS, BARGAIN, terms; guaranteed. 2411 Milwaukee-av.

THIS WEEK ONLY—GLASS INC. FORD T, $45; Chev. T., $49. 3425 N. Crawford-av.

DODGE SCREENED DELIV., PERF. COND., $275; terms. 1461 W. 69th. Prosp. 3558.

AUTOMOBILE LOANS.

MONEY LOANED

On your car while you drive it, or we will store it over the winter months in a bonded warehouse. LOWEST INTEREST RATES. Confidential and dignified service. Easy monthly payments.

Equitable Finance Co.,

STANDARD OIL BLDG.

910 S. Michigan-av. Phone Wabash 1724.

XMAS MONEY!!

WE LOAN YOU MONEY ON YOUR CAR. STORE IT FOR WINTER OR DRIVE IT. PAY BACK MONTHLY.

MAXINE FINANCE CORP.,

2800 MICHIGAN-AV. CAL. 0063.

SAVE TIME— See us on —SAVE MONEY.

AUTO LOANS.

NATIONAL FINANCE CO., Room 1320, 155 N. Clark-st. Central 5535.

YOURS FOR THE ASKING, MONEY loaned on your car in ten minutes; very reasonable rates; strictly confidential. Open evenings until 9. 1328 S. Michigan-av. 2d flr. STAR AUTO SALES. Calumet 1091 and 1374.

Consolidated Finance Corp.

Money loaned on your car; easy terms. Open evening by appointment. 1105 Lawrence-av. Sunnyside 4527.

U. S. FINANCE AND MORTGAGE CO. Money loaned on your car in 10 minutes; confidential; lowest rate in city. Open till 9 p. m. Rm. 1619, 155 N. Clark. Dearb. 7022.

MONEY LOANED ON YOUR CAR — PAY BACK AS YOU SEE FIT. CONFIDENTIAL. Automobile Storage Co., 1140 Conway Bldg., Clark and Washington-sts. Franklin 3022.

GET OUR PLAN—PRIV. CAR LOANS. COMMERCIAL GUARANTY CO., 11 E. La Salle-st., R. 826. Tel. State 7353.

WILL ADVANCE YOU MONEY ON YOUR car while you drive. Automobile Investment Co., 175 W. Jackson, R. 450. Har. 7061.

GARAGES—FOR SALE AND TO RENT.

FOR SALE—GARAGE, 50X200, LEASED for six years at $325 per month; rental easily worth $500; lease can be purchased; first mortgage, $20,000, 4 years to go, at 6%, no prepayments; will net 14% at present rental; price $37,500. MR. HILLMAN, Randolph 4328.

SPECIAL TO DEC. 26.

18x18, $217; erected on your lot. Duffy Port. Hse. Co. 4307 W. 24th-pl. Lawn. 1577. Or cor. Irving Pk.-blvd. and Francisco.

GARAGES BUILT ON YOUR LOT, SOLD with a guarantee; cash or easy payments. Send for catalogue. C. J. BRADBURY & CO., 140 S. Dearborn-st. Central 5106.

1 CAR GARAGES BUILT ON YOUR LOT. 10x16, $200; 12x18, $224; 14x18, $234; 18x20, $249. See sample at 2428 North-av. Tel. Albany 5378. Grand Co. Easy payment.

CHICAGO PORTABLE GARAGE CO. One of the strongest buildings built. See our exhibit and be convinced. Terms. 3059 GRAND-AV. PH. NEVADA 0128.

GARAGES ERECTED ON YOUR LOT TO order; 18x18, $280; 12x18, $210; cash or terms. PUGIL, 3210 Fulton. Kedzie 3564.

TO RENT—GARAGE, SUIT. FOR 1 OR 2 small trucks; electric lt., water. Diversey 5095.

ONE CAR GARAGE, $80; TWO CAR, $135. Prospect 1241. KALK LUMBER YARDS, 2110 W. 59th-st.

18X18 GARAGE BUILT ON YOUR LOT, $25 balance monthly. See sample, 3910 Van Buren-st. Nevada 7707. Rio Company.

TO RENT—BRICK GARAGE, 20x24, WITH loft; elec. light and water. 3838 Greenview.

BRICK GARAGES BUILT ALL PARTS CITY. Estimates. Broderick & Co. Stewart 1105.

AUTOS TO RENT AND WANTED.

RENT A NEW CAR.

"DRIVE IT YOURSELF."

Fords and standard gear shift cars. OPEN AND CLOSED MODELS. Pay by the mile. Better than owning one.

RENT-A-CAR COMPANY,

"The Home of Rent-a-Car Service." 1426 S. Michigan-blvd. Calumet 2200.

AUTOMOBILE RENTAL CO.

We rent Cadillac, Peerless, and all the highest type of pleasure cars. Drive them yourself. 375 E. 55th. Nor. 3075. Englewd 2139.

AUTO TO RENT—5 AND 7 PASS. CARS; drive yourself; special rates by week or month. THE ARTHUR AUTO SERVICE CO. Normal 2400. MR. WOLFF.

AUTOMOBILES—ELECTRIC.

A MILBURN ELECTRIC FOR A CHRISTMAS gift would surely please the entire family. Electrics of all makes. Look like new at one-third price. FASHION AUTOMOBILE STATION, Inc., 740 E. 51st-st. Ph. Oakland 1316.

IDEAL CHRISTMAS GIFT.

Late model Detroit electric; wire wheels, inflated tires, slip covers; painted Sept.; good batteries; must sell quick. 7426 Paxton-av. Midway 4276.

BUY A DETROIT ELECTRIC. DETROIT ELECTRIC CAR CO., 2416 Michigan-av. Calumet 4780.

DETROIT—DOUBLE DRIVE; BEAUTIFUL and in perfect condition; no dealers; private party. Albany 3640 or Evanston 3852.

MOTORCYCLES AND BICYCLES.

NEW HENDERSONS, ALL MAKES SECOND hand. Pierce, Victory, Rolls-Royce bicycles. EASY PAYMENTS. EDWARDS & CRIST, 1253 S. Michigan-av.

BICYCLES, NEW 1924 MODELS; 30 DAYS trial; easy payments; trade in your old bike. MEAD CYCLE CO., Wash.-st. Bridge.

TERMS OF SUBSCRIPTION OF THE TRIBUNE.

Order for mail subscriptions must be accompanied by remittance to cover. Rates in Illinois [outside of Chicago], Indiana, Iowa, Michigan, and Wisconsin: Daily, without Sunday, one year, $5.00; six months, $2.50; three months, $1.25; two months, $1.00; one month, 50c. Daily with Sunday, one year, $12.50; six months, $6.25; three months, $3.15. Sunday only, one year, $7.50; one month, $1.00. Rates for subscriptions in postal zones 3 and 4 [measured from Chicago], outside of Illinois, Iowa, Indiana, Michigan, and Wisconsin: Daily, without Sunday, one year, $7.50; one month, $1.00. Sunday only, one year, $7.50; one month, $1.00. Daily and Sunday, one year, $15.00; one month, $2.00. Rates for subscription in zones 5, 6, 7, and 8 [measured from Chicago], Canada, Mexico, and foreign: Daily, without Sunday, one year, $12.00; one month, $1.50. Sunday only, one year, $7.50; one month, $1.00. Daily and Sunday, one year, $19.50; one month, $2.50. Give postoffice address in full, including county and state. Remit by express money order, draft or in registered letter at our risk to The Tribune Company, Publisher, 7 South Dearborn street, Chicago. We cannot be responsible for currency sent through the mail.

MEMBER OF THE ASSOCIATED PRESS.

The Associated Press is exclusively entitled to the use for republication of all news dispatches credited to it or not otherwise credited to this paper and also the local news published herein.

All rights of republication of special dispatches herein also are reserved.

EASTMAN

Chicago Daily Tribune.
THE WORLD'S GREATEST NEWSPAPER

MONDAY, DECEMBER 24, 1923.

Entire Family of Four Killed When Pennsylvania Train Hits Auto at Hartsdale, Ind., Near Hammond

[TRIBUNE Photo.]

PRAIRIE DIVISION VETERANS SEE THAT CHILDREN OF THEIR "BUDDIES" ENJOY CHRISTMAS. Men who served in France with the 108th Engineers gave a Christmas party yesterday at their headquarters at 26 West Washington street. The children who attended were given toys and candy and oyster soup.

[Bodine Studio Photo.]

CHILDREN DIE WITH PARENTS IN AUTO SMASH. Theresa Somelov, 4 years old, and Albert Somelov, 6 years old, killed when train smashes into parents' car.

(Story on page one.)

[Farnes Photo.]

KILLED WITH THEIR CHILDREN IN AUTO ACCIDENT. Michael Somelov and his wife, Josephine, who were killed when train hit their machine.

(Story on page one.)

[Kadel & Herbert Photo.]

PARIS FAVORITE. Mlle. Nikita, Russian dancer, in Palace Revue costume.

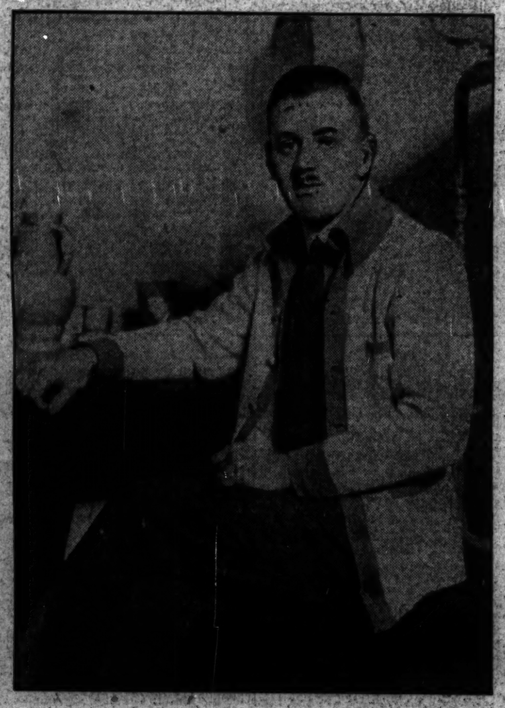

[Wide World Photo.]

PATRIOTISM KEEPS HIM IN CELL FOR CHRISTMAS. Lieut. Corliss H. Griffis, one of the two Americans who tried to arrest Grover Bergdoll, in German prison.

(Story on page two.)

[Kadel & Herbert Photo.]

WELL, ANYHOW, THERE'S PLENTY OF SNOW IN SWITZERLAND. H. G. Martin's team taking first run on their "Scarlet Runner" on the famous Cresta run at St. Moritz, Switzerland, where many Americans are enjoying winter sports.

[Copyright: McNett.]

SANTA CLAUS. John H. Kirby, Texas lumber king, to care for 4,952 children.

[McNett Photo.]

TO EXPLORE PARAMA. Dr. Herman L. Fairchild, who will see white Indians.

WORKING GIRLS AID ORPHANS. Mrs. J. R. Allen and Miss Hazel Shortt, American Railway Express company employes, giving presents at St. Vincent's Orphan asylum.

[J. D. Tolott Photo.]

CELEBRATES. Miss Anna Gordon, head of W. C. T. U., which observes fiftieth anniversary.

(Story on page three.)

[TRIBUNE Photo.]

PASTOR LEADS JOLIET DRY RAIDS. Charles Vursell, new chief field agent of prohibition department (left) and the Rev. H. E. Rompel, who helped him.

(Story on page one.)

[Telegram N. Y.]

BRITISH AND FRENCH GOLF CHAMPIONS PAY VISIT TO U. S. Arthur G. Havers, British open champion (left), and Jimmie Ockenden, French open golf champion, limbering up at the Westchester Biltmore Country club course at Rye, N. Y., after landing.

[Kadel & Herbert Photo.]

PAINTS AT 84. Claude Monet, noted French artist, celebrates birthday.

[TRIBUNE Photo.]

CANADIAN CLUB AND THISTLES BATTLE TO SCORELESS TIE AFTER TWO HOURS OF PLAY. The picture shows the ball near the Thistles' goal in yesterday's soccer game at Bricklayers' park, 35th street and Wentworth avenue, with Steve Smith, the Thistle goalkeeper, prepared to make one of his several clever stops.

(Story on page nine.)

Daily - - - 584,345
Sunday - - 932,484

VOLUME LXXXII—N

SIGI

20,000 BLACK FRENCH TROOPS RULE MILLION

Palatinate Cut Off from Germany.

BY VINCENT SHEEAN.

[Chicago Tribune Foreign News Service.]

[Copyright: 1923: By The Chicago Tribune.]

SPEYER, Bavarian Palatinate, Dec. 24.—(Tribune Radio.)—Christmas of 1923 will be marked in history in this forgotten valley as the zero hour of national existence.

Separatist shock troops and "ministers" under the direction and protection of Gen. de Metz, French commander in the Palatinate, are governing the population of 1,000,000 Germans. The prisons are overflowing and every day brings new expulsions of those not willing to pledge allegiance to the new government.

In the streets of the old towns in the Palatinate, Moroccan soldiers, ranging from coal black to delicate cream color, maintain order at the point of bayonets, while posters announce that the population must begin paying regular taxes to the Palatinate republic on New Year's day or suffer the consequences—imprisonment or expulsion from the homeland.

Conditions Worse than Ruhr's.

Conditions in the Palatinate are almost incredibly worse than those in the Rhineland and the Ruhr. A careful investigation by THE TRIBUNE during the past week, with full consultations with responsible French authorities, shows to what extent the Palatinate has suffered through its inaccessibility. While the glare of publicity in all the nations of the world has been directed on the Ruhr and Rhineland, the French here have openly forced a republic on the people by bayonets of 20,000 Negro troops, while every official maintaining his allegiance to Germany has been driven across the Rhine or thrown into jail.

Gen. de Metz not only admitted his part in the movement, but boldly justified it in an interview with THE TRIBUNE as follows:

"France does not ask America what she does in Panama or Mexico. Why should America worry what we do in the Rhineland?"

Bayonets Set Up Republic.

The entire movement here—happening almost without the knowledge of the world in general—was completed in the last four weeks with machine-like efficiency, the Moroccan soldiers first disarming all the German police and officials, imprisoning them in public buildings and declaring a curfew, keeping the people inside their houses by rings of bayonets in the streets. Then the separatist three ring circus moved in without bloodshed and a proclamation was posted announcing independence from Germany.

Heinze von Oehm, a general, but also an exceedingly stupid small peasant from a village near Kaiserslautern, was proclaimed president of the republic on Nov. 11 here. He appointed Adolph Bley, a shrewd brewer, prime minister. The cabinet consists of five ministers, only one of whom is a native of the Palatinate—Herr Bley himself.

Many figures in the separatist government as seen by THE TRIBUNE correspondent in his tour of the Palatinate are the same familiar figures as those seen two months ago in the northern Rhineland—Prussians, Bavarians, Saxons, and Poles, soldiers of adventure and mercenaries, who are comparatively frank and cynical about their connections with the French high command.

600 Already Deported.

The separatist storm troops, numbering about 250, are now equipped with smart green uniforms, specially ordered from France, and all the public buildings throughout the country carry the flag of the Rhineland Republic. Blanks for passports, licenses and other governmental papers have been ordered, and will be delivered Jan. 1, when the people must pay the separatists or follow their leaders across the river.

According to most conservative estimates—French and separatist—about 600 people have been driven across the river in the last month for opposing the separatists. Their homes and property were seized. Another 800 or 900 are in jail, and their property has been seized.

The Rhineland republic now rules undisputed over 661 communes, towns and villages in the Palatinate, and only an official loyal to Germany remains in the country.

Abolish Press of Country.

The entire press of the country has been abolished, except the separatist newspaper, and Moroccan soldiers guard the printing offices. The last report of the Independent press ap-

(Continued on page 4, column